NURSING TIMES

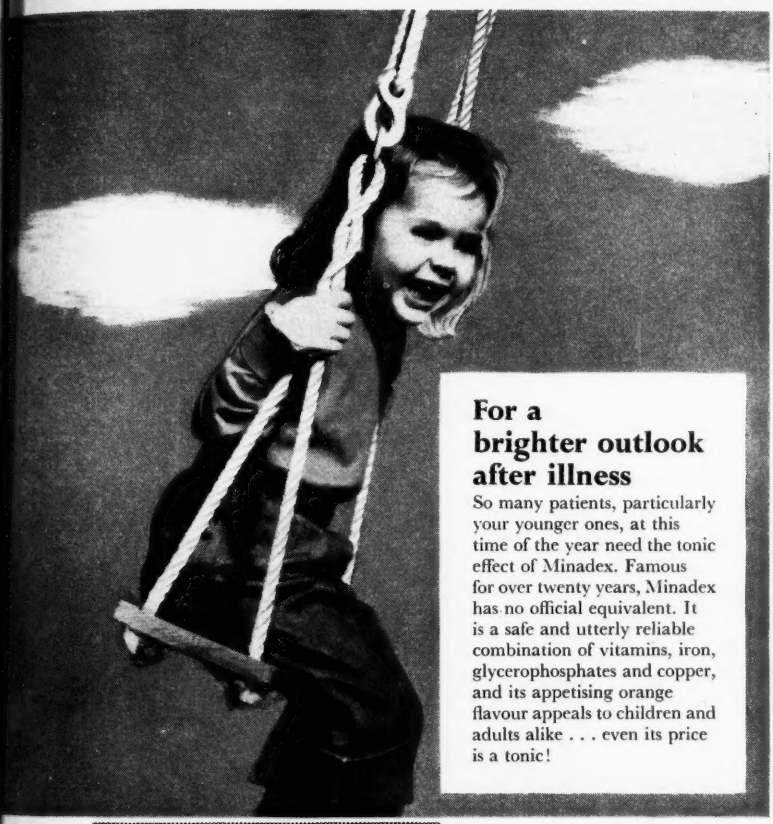

For a brighter outlook after illness

So many patients, particularly your younger ones, at this time of the year need the tonic effect of Minadex. Famous for over twenty years, Minadex has no official equivalent. It is a safe and utterly reliable combination of vitamins, iron, glycerophosphates and copper, and its appetising orange flavour appeals to children and adults alike . . . even its price is a tonic!

MINADEX

Trade Mark

GLAXO

THE VITAMIN-MINERAL TONIC

In 6 and 12 fl. oz. bottles. Retail prices from chemists 2/6 and 4/4

GLAXO LABORATORIES LIMITED

10 MARCH 1961

'A Catastrophic Decision'

Gullan Trophy and Pavey Award Contests

Emotion and the Respiratory System

Complications of Pregnancy and Labour 4. Antepartum Haemorrhage

St. Peter's Hospital, Chertsey New Nursing School and PTS

Progressive Patient Care

How to make up a Sterile Dressing Pack

GNC for England and Wales

Royal College of Nursing News

6D WEEKLY Registered as a Newspaper

VOLUME 57 No. 10

Official Journal of the Royal College of Nursing

SURE NATURAL MOTION

AGAROL has been designed to produce soft, natural stools without griping or purging. Agarol is, above all, a safe laxative. AGAROL is gentle and dependable in its action, and pleasant to take; it helps to re-educate the intestine to normal function. AGAROL treats everyone gently, irrespective of age. It is the ideal family laxative and is particularly valuable in pregnancy.
You may safely recommend AGAROL to your patients.

AGAROL

DOSAGE: for adults: 1 tablespoonful last thing at night.
For children: 1 or 2 teaspoonfuls. May be taken with milk or fruit juice.
Samples gladly sent on request

WILLIAM R. WARNER & CO. LTD., EASTLEIGH, HAMPSHIRE. Telephone: EASTLEIGH 3131

AGA 503

New horizons in nursing for you as an officer in

QUEEN ALEXANDRA'S ROYAL ARMY NURSING CORPS

Your qualification as an SRN is the passport to a nursing career in many different fields. One of the most important and exciting things it can lead to is a commission in Queen Alexandra's Royal Army Nursing Corps.

Q.A.R.A.N.C. serves the Army all over the world as well as at home. The Corps has an especially important job to do; its work is particularly interesting and varied. (If you are interested in tropical diseases for instance, you will find great scope in Q.A.R.A.N.C.). You earn an excellent salary, supplemented by generous uniform and overseas allowances, and officers are entitled to 42 days' paid leave a year.

LOOK TO A GOOD FUTURE. You will join Q.A.R.A.N.C. as a Lieutenant almost certainly with much higher pay than you are earning now. You can sign on for 2 to 8 years' service or for a permanent regular commission. However long you decide to serve, *you can be sure of regular pay increases and steady promotion.* From the start you enjoy the privileges of an Army Commission. There are the widest opportunities for nursing work, as well as administration. At the end of your service in Q.A.R.A.N.C. *you will be given a generous gratuity or a pension.*

NURSING IS EXCITING AND REWARDING WORK IN Q.A.R.A.N.C.
You have such splendid opportunities—and there is so much to interest you. If you would like to find out more about Q.A.R.A.N.C., write to the Matron-in-Chief, War Office, (AMD4/TN/59/12) London, S.W.1.

join QUEEN ALEXANDRA'S ROYAL ARMY NURSING CORPS

Effective—Safe
Ready for immediate use

FLETCHERS'

Disposable Unit

ENEMA

is being used

MORE and MORE

by Hospitals, Midwives and District Nurses for the safe and simple evacuation of the lower bowel. Here are four reasons why they are rapidly superseding old-fashioned methods:

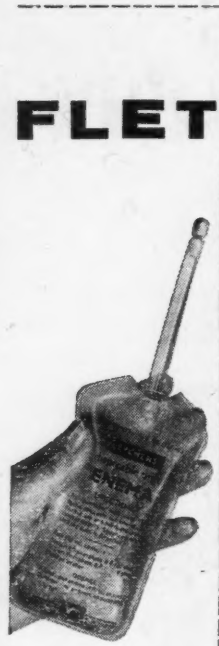

- Ready for instant use
- As easy to administer as a suppository
- No equipment to provide or sterilize
- Cheapest Disposable Enema available

A special feature of FLETCHERS' Enema is the non-traumatic rectal tube.

Prescribable on Form E C 10 (Category S)

Basic N.H.S. price 2/- each

FLETCHER, FLETCHER & COMPANY LTD · LONDON · N.7 · ENGLAND

Manufacturing Chemists since 1879

ROYAL PERTH HOSPITAL
WESTERN AUSTRALIA
PRINCIPAL TUTOR

Applications are invited from suitably qualified members of the Nursing profession to fill the post of Principal Tutor to the School of Nursing.

Candidates should be in possession of a Tutor's Diploma and preference will be given to applicants holding additional Diplomas. Candidates should have had a wide experience in the Nursing profession with particular emphasis on modern Nursing Training School methods and techniques.

Royal Perth Hospital is the main teaching hospital associated with the Medical School of the University of Western Australia and has a bed capacity of 850 (including 110 beds at the Shenton Park Annexe which is a rehabilitation hospital). The School of Nursing is well equipped and a modern training system is established.

SALARY: Within the range of £A1,309—£A1,348—£A1,387 per annum, according to qualifications and experience. The remuneration is adjustable by :

(1) Deduction of a nominal Board and Lodging charge, if resident, at present £A3.14.2 per week.
(2) An addition of a living-out allowance, if non-resident, at present £A1.5.0 per week.
(3) Statutory cost of living adjustments.

CONDITIONS: 40 hour week. Four weeks' annual leave plus three weeks paid special leave for Tutors; long service leave on the basis of three months after ten years' continuous service. Superannuation (optional). Uniforms are provided or, if appointee provides own, an allowance of £A13 per annum is made.

TRANSPORT EXPENSES: A minimum First Class sea passage will be paid for the successful applicant together with a reasonable amount for the removal of personal effects, on the appointee entering into a bond to remain in the Hospital's service for three years.

A Memorandum of Information is available on request.

Further details concerning Royal Perth Hospital and the State of Western Australia may be obtained from the Agent General for Western Australia, Savoy House, 115, Strand, London, W.C.2.

Applications must specify age and relevant personal particulars, qualifications, experience, name of Training School and details of Hospital appointments including present post held, and to be accompanied by a recent photograph and the names and addresses of two referees.

CLOSING DATE: 30th April, 1961

F. R. LEPPARD, Acting Administrator.

CANADA

OPPORTUNITIES FOR NURSING SERVICE

at

THE OTTAWA CIVIC HOSPITAL
OTTAWA, CANADA

(1,300 bed capacity including new 300 bed addition).

A modern active treatment and teaching hospital with up-to-date operating room suite.

—MATERNITY DIVISION
—PSYCHIATRIC DEPARTMENT
—MEDICAL, SURGICAL AND PAEDIATRIC UNITS

Good personnel policies,
Salary allowances for experience and recognized post-graduate courses.
Living accommodation available.

Apply:— **Dept. O.C.H.,**
National Employment Service of Canada,
61, Green Street, London, W.1.

TRAINING AND LECTURE COURSES

THE UNITED OXFORD HOSPITALS
CHURCHILL HOSPITAL
HEADINGTON, OXFORD
RESPIRATORY PARALYSIS

Churchill Hospital, which serves the Oxford Hospital Medical School, to State Registered Nurses a 12 course in the Theory and Practical of patients with all forms of Respira- Paralysis. The course is continuous, ions occur at all times. Nurses may be ed or non-resident. Salary as laid down Nurses' and Midwives' Whitley Council ff Nurses.
plications to the Matron. Tel.: Oxford (39)

IRELAND
JUBILEE NURSES

Registered Nurses, with Midwifery tates required to train as **Jubilee** (six months' Post-graduate Course). allowance £123 per annum, plus furnished accommodation and board of £120. On completion of training and ust appointed to a rural area, salary the rate of £360.10.0. rising by £5 to £390.10.0. plus free furnished house ons.
Contributory Pension Scheme.
plication forms may be obtained from the ntendent, Queen's Institute of District in Ireland, 48 Lower Leeson Street, (1244)

THE UNITED OXFORD HOSPITALS
POST-GRADUATE TRAINING IN TUBERCULOSIS FOR HIGHER TUBERCULOSIS ASSOCIATION CERTIFICATE

scheme of training for the above has been arranged between the Pavilion, Headington, Oxford, and the Sanatorium, Henley-on-Thames, Oxon, months being spent in each hospital, will commence in January, May, July November.
ary will be in accordance with the Council scale.
ls of curriculum will be sent on plication to the Matron, Radcliffe Infirmary, (x23)

CITY AND COUNTY OF BRISTOL
DEPARTMENT OF PUBLIC HEALTH
In Membership with Q.I.D.N.
DISTRICT TRAINING

plications invited from trained Nurses the shortened course of training for al Certificate as approved by Ministry alth. Courses commence in May and ber.
ing Council training allowance paid. of training is three months for those R.N. and S.C.M. qualification; four for S.R.N. only. A block system ofical training is arranged. Students e resident in the Training Home or dent if desired.
ils from Medical Officer of Health, Health Clinic, G.P.O. Box No. 201, Hill, Bristol, 2. (1711)

THE WELSH NATIONAL SCHOOL OF MEDICINE
Health Visitor Course of Training—1961/62

plications are now invited from State ered General Trained Nurses, holding a certificate, or the first and second ate, of the Central Midwives' Board. ful candidates will be required to pass cal examination. The Course is of one e year's duration. Information is ls regarding grants for training.
ls and forms of application can be d from the Secretary, The Welsh al School of Medicine, 34 Newport Cardiff. (x1667)

UNITED BIRMINGHAM HOSPITALS
QUEEN ELIZABETH SCHOOL OF NURSING
Post-Registration Course

are vacancies for State Registered to take a 12 months' course in ng Theatre work starting in April,
will be in accordance with the Council scale for Staff Nurses.
particulars may be obtained from The al of the School of Nursing, Queen th Hospital, **Birmingham.** (1669)

UNITED BIRMINGHAM HOSPITALS
QUEEN ELIZABETH SCHOOL OF NURSING

plications are invited from State Regi- Nurses interested in undertaking a of thirteen months' training to qualify Register of Sick Children's Nurses.
er particulars may be obtained from cipal of the School of Nursing, Queen th Hospital, **Birmingham, 15.** (1670)

PLEASE MENTION "NURSING TIMES" WHEN ANSWERING THESE ADVERTISEMENTS

THE ROYAL COLLEGE OF NURSING

EDUCATION DIVISION

Post-certificate training is available as follows to nurses wishing to acquire additional professional qualifications for promotion to senior appointments or to prepare for work in other branches of nursing: **Hospital**—Nursing Administrators; Sister Tutors (University of London, Diploma); Ward Sisters. **Public Health**—Nursing Administrators; Tutors; Health Visitors; Occupational Health Nurses.

These courses are open to general trained nurses only, except the courses for Hospital Administrators and Ward Sisters, for which the single qualification R.M.N. or R.N.M.D. is also acceptable.

Evening classes for Part I, Diploma in Nursing (University of London).

Refresher courses are also arranged in London, and in Birmingham at the Royal College of Nursing, 162 Hagley Road, Birmingham.

Enquire from the Director in the Education Department, Royal College of Nursing, 1a Henrietta Place, Cavendish Square, W.1. (22)

THE ROYAL COLLEGE OF NURSING SCOTTISH BOARD

FULL-TIME COURSES

Nursing Administration (Hospital) Course—One Academic Year, September, 1961-June, 1962.

Clinical Instructors—Six months, September, 1961-March, 1962.

Ward and Departmental Administration for Sisters/Charge Nurses of Wards/Theatres/Departments in all types of hospital—Three months, January-March, 1961.

REFRESHER COURSES

For all types of Nursing Staff. Dates now available for 1961.

All enquiries to Education Officer, 44 Heriot Row, Edinburgh, 3. (28)

KING EDWARD'S HOSPITAL FUND NURSING RECRUITMENT SERVICE

Prospective **Student Nurses** and **Pupil Nurses** may obtain information on nursing as a career from

NURSING RECRUITMENT SERVICE
21 CAVENDISH SQUARE, LONDON, W.1
(Tel.: LANgham 4362)

Inquiries welcomed by the Secretary. Individual advice (including, if desired, help in the choice of a Training School) given by trained nurses. (4)

UNIVERSITY OF BIRMINGHAM
and
CITY OF BIRMINGHAM PUBLIC HEALTH DEPARTMENT

STUDENT HEALTH VISITORS
October, 1961-1962

Applications are invited from State Registered General Trained Nurses holding the first certificate or the first and second certificates of the Central Midwives' Board. Medical examination for successful candidates.

The engagement will be for twelve months comprising nine months' training for the Health Visitors' Certificate and three months' work in the Public Health Department. During this year, course fees, uniform allowance, travelling expenses in connection with the practical training, and a salary of £491 5s. 0d., are paid.

Assisted candidates must undertake, if required, to give a further twelve months' service as Health Visitors at a salary of £655 per annum, plus uniform allowance.

Applications to be made on a form to be obtained from the Medical Officer of Health, The Council House, Birmingham, 3. Envelopes to be marked "Health Visitors' Training Assisted Course". (1644)

COUNTY BOROUGH OF IPSWICH

STUDENT HEALTH VISITORS

The Corporation awards a bursary, at the rate of £368 per annum, to successful candidates desirous of qualifying as Health Visitors. This amount is subject to review when the new salary scales for Health Visitors are known.

Applicants must be S.R.N./R.S.C.N., and hold Part I of the C.M.B. Certificate. The award includes, in addition to the salary, payment of the course fee, first examination fee, travelling expenses and subsistence allowance when away from training school. Uniform is provided and text-books are loaned to students.

Application forms may be obtained from the Medical Officer of Health, Elm Street, Ipswich.

J. C. NELSON,
Town Clerk.
(1700)

The United Sheffield Hospitals
THE ROYAL INFIRMARY, SHEFFIELD, 6

POST-GRADUATE COURSES

Vacancies occur on the following courses for S.R.N.s:

Theatre Staff Nurses' Course: Period—one year. Experience given in the main theatres and six theatres carrying out specialised work.

Staff Nurses' Ward and Departmental Course: Period—one year.

Neuro-surgical Course: Period—six months.

Ophthalmic Course: Period—one year. For Ophthalmic Nursing Diploma.

Otology Course: Period—one year.

Certificates given.

For further particulars and brochure apply to Matron. (1724)

UNITED MANCHESTER HOSPITALS
MANCHESTER ROYAL EYE HOSPITAL
OXFORD ROAD, MANCHESTER, 13

There are vacancies for **State Registered Nurses** to take the course in Ophthalmic Nursing.

Apply to Matron (78)

THE UNITED OXFORD HOSPITALS
CHURCHILL HOSPITAL
HEADINGTON, OXFORD
PLASTIC SURGICAL NURSING COURSE

Six months course (theoretical and practical) in reparative and reconstructive surgery.

Applications invited from **S.R.N.s** interested in this course. (10)

THE UNITED OXFORD HOSPITALS
CHURCHILL HOSPITAL
HEADINGTON, OXFORD
THORACIC SURGICAL NURSING COURSE

Six months course (theoretical and practical) in Thoracic Surgical Nursing.

Applications invited from **S.R.N.s** or **S.E.A.N.s** or **Nursing Auxiliaries** interested in this work. (16)

KING'S COLLEGE HOSPITAL
incorporating
BELGRAVE HOSPITAL FOR CHILDREN

State Enrolled Assistant Nurses interested in nursing sick children should apply to the Matron, Belgrave Hospital for Children, 1 Clapham Road, London, S.W.9, for particulars of a new six months' Course in paediatric nursing.

Applicants may be resident or non-resident.

Fresh courses start at the beginning of alternate months from 1st January, 1961. (1345)

GLAMORGAN COUNTY COUNCIL
STUDENT HEALTH VISITORS

Applicants must be State Registered Nurses under 40 years of age and holding C.M.B. Part I Certificate.

During training half the minimum Health Visitors' salary will be paid, plus tuition and examination fees.

Applications and details from the County Medical Officer, County Hall, Cardiff.

RICHARD JOHN,
Clerk of the County Council.
(1756)

COUNTY BOROUGH OF WEST BROMWICH

Applications invited from State Registered Nurses holding Certificate of Central Midwives' Board, to enrol as Student Health Visitors for training course commencing September, 1961.

Further particulars obtainable from Medical Officer of Health, 2 Lodge Road, West Bromwich. Closing date: 31st March, 1961. (1758)

PHYSIOTHERAPISTS

COUNTY BOROUGH OF SOUTHPORT
APPOINTMENT OF FULL-TIME PHYSIOTHERAPIST

Applications are invited for the appointment of **Female Physiotherapist** to take charge of the School Health Service Remedial Exercise and Sunlight Clinics. Preference will be given to persons with at least three years experience after qualification.

Salary scale £580-£710, commencing salary in accordance with experience.

Further details may be obtained from the Principal School Medical Officer, 2 Church Street, Southport. (1637)

CLASSIFIED ADVERTISEMENTS INDEX

	Supplement page
Training and Lecture Courses	III
Physiotherapists	,,
Occupational Health Nursing Vacancies	IV
Public Health Vacancies	,,
Hospital and other Nursing Vacancies (Including Regional Boards Announcements)	IX-LVIII
Appointments Vacant	LVI
Midwifery	LVII
Situations Vacant	,,
Holidays	LVIII
Holiday Accommodation	,,
To Let	,,
For Sale	,,
Personal	,,
Miscellaneous	,,

RATES: Displayed under any heading:
Per Single Col. inch 20s. minimum charge 10s. 0d.)
Run on, set solid: 20 words for 7s. 6d.; each additional word 5d.

Box Numbers:—Replies to advertisements may be addressed to the Nursing Times Office the address being charged for as four words. The fee for receiving and forwarding replies is 1s. Advertisements should be sent to The Manager, Nursing Times, Macmillan and Co. Ltd., St. Martin's Street, London, W.C.2, by Tuesday for same week's issue.
Telephone: WHItehall 8831.
Telegrams: Publish Lesquare London (2 words)

QUEEN'S INSTITUTE OF DISTRICT NURSING

Applications are invited for the following vacancies:

HEALTH VISITOR

JERSEY FAMILY WELFARE CENTRE. **Health Visitor** required. Queen's Nurse preferred. Duties combine care of old people and infant welfare work. Salary according to Whitley scales. Prospective candidate will be expected to join F.S.S.N. Car driver essential. Furnished flat available. Travelling expenses paid.

SENIOR NURSE

HAMMERSMITH DISTRICT NURSING ASSOCIATION. Experienced Queen's Nurse required as **Senior Nurse.** Non-training home: general nursing only. Pleasant, self-contained flat available on the premises. Duties include those of deputising for the Superintendent during her absence, district nursing and assisting in matters relating to the administration of the service. Cyclist or motorist. Apply first, in writing, to Miss M. Baker, Superintendent, 141 Uxbridge Road, Shepherds Bush, W.12.

Apply, unless otherwise stated, to the Deputy General Superintendent, 57 Lower Belgrave Street, London, S.W.1. (1737)

QUEEN'S INSTITUTE OF DISTRICT NURSING

DISTRICT NURSE TRAINING

Courses of approved training to qualify for the Queen's Roll and the National Certificate in District Nursing are available to State Registered Nurses on the General Register.

Further details may be obtained from the Education Officer, Q.I.D.N., 57 Lower Belgrave Street, London, S.W.1. (1738)

WILLIAM RATHBONE STAFF COLLEGE

COURSE IN COMMUNITY HEALTH ADMINISTRATION

Applications are invited from General State Registered Nurses who are (a) District Nurses, Midwives or Health Visitors with at least three years' experience in the field; or (b) hospital Sisters with at least three years' post-certificate experience, who wish to gain a wider knowledge of public health nursing, for the three months' residential Course in Community Health Administration, beginning on Wednesday, 12th April, 1961.

Scholarships are available for nurses from Co. Durham, Sunderland, London and other areas.

Further details may be obtained from the Principal, William Rathbone Staff College, 1 Princes Road, Liverpool, 8. (1739)

QUEEN'S INSTITUTE OF DISTRICT NURSING

HEALTH VISITOR AND DISTRICT NURSE TRAINING COURSES

1961-1962

Health Visitor Course

1. Nine months' course, approved by the Minister of Health, to prepare students for the Health Visitor's Examination of the Royal Society of Health. Courses are held at the Bolton and Brighton Technical Colleges and begin in September.

District Nurse and Health Visitor Courses

2. Courses covering 13 months to prepare students for:
   (a) The National Certificate of the Ministry of Health and the Certificate of the Queen's Institute (District Nursing).
   (b) The Certificate of the Royal Society of Health (Health Visiting).

Three months' course in District Nursing is taken at approved centres, beginning May/June, 1961, and may be followed immediately by nine months' Health Visitor Course beginning in September, 1961.

Further information and details may be obtained from the Organising Tutors at:

(i) Bolton Technical College, Manchester Road, Bolton.

(ii) Arts and Social Studies Department, Brighton Technical College, 237 Preston Road, Brighton. (1740)

THE NATIONAL HOSPITAL
QUEEN SQUARE, LONDON, W.C.1
(Medical Neurology and Brain Surgery)
ADVANCED NURSING EDUCATION

One year courses are open to Nurses on the General Register with good educational background.

Three months' full-time instruction in the School under the guidance of Sister Tutor assisted by a teaching staff of senior Neurologists and Neuro-Surgeons.

Eight months' clinical experience.

One month's holiday.

Certificate and Badge of the Hospital awarded to successful Students.

Staff Nurses' salary paid throughout the year.

This work has a special appeal to nurses interested in research and the humanitarian aspect of Nursing.

Apply, in writing, to

MATRON,
THE NATIONAL HOSPITAL
QUEEN SQUARE, LONDON, W.C.1 (1382)

OXFORD REGIONAL HOSPITAL BOARD

Post-registration Courses

STOKE MANDEVILLE HOSPITAL
AYLESBURY, BUCKS.

(General Hospital—616 beds)

POST-REGISTRATION COURSES

National Spinal Injuries Centre (185 beds)

Under the direction of Dr. Ludwig Guttmann, C.B.E., M.D., M.R.C.P.

Three months' Course (theoretical and practical experience).

Applications invited from S.R.N.s (male and female).

Plastic Surgery and Burns Unit (82 beds)

Six months' Course (theoretical and practical experience). Applications invited from S.R.N.s (male and female).

S.E.A.N.s are accepted for post-training in both the above units.

Vacancies on 1st March, June, September and December each year. Whitley scale for both grades of staff. Resident or non-resident.

Further particulars from Matron.

PEPPARD CHEST HOSPITAL
HENLEY-ON-THAMES, OXON.

Regional Thoracic Surgical Unit

(236 beds)

The hospital offers a wide experience in the treatment of Tuberculosis and non-Tuberculosis Thoracic Surgery.

Applications will be welcome from medically suitable ex-patients.

Caravan sites may be available within the hospital grounds for suitable applicants.

Applications are invited for the following posts:

Staff Nurses—male and female, for training for the Post-graduate Certificate of the British Tuberculosis Association—One Year Course—Schools commence 1st January and 1st July each year.

Assistant Nurses—male and female, required for Surgical and Medical Units. Training for the Certificate of the British Tuberculosis Association may be taken in two years. Schools commence 1st January and 1st July each year.

Six Months' Post-graduate Course—Applications are invited from State Registered Nurses, male and female. Theoretical and practical experience is offered in medical and surgical nursing in the Tuberculosis and non-Tuberculosis Thoracic Units of this modern Chest Hospital.

Applications to the Matron. (x29)

NORFOLK COUNTY COUNCIL

Vacancies now exist in the following areas:

DISTRICT NURSE-MIDWIFE/HEALTH VISITOR

Blofield. Pleasant rural area seven miles Norwich. Furnished accommodation for time being.

Dickleburgh, Nr. Diss. Furnished accommodation.

Feltwell. Adjoining Fen area. Nurse's house available.

Hockham, Nr. Thetford. Rural and beautiful. Nurse's house nearing completion.

Raveningham. Ten miles Norwich. House provided.

Stoke Holy Cross. Five miles Norwich. Attractive countryside. House provided.

Tittleshall. Central Norfolk. Attractive countryside. Bungalow provided.

DISTRICT NURSE-MIDWIFE

Gayton. Seven miles King's Lynn, vicinity of Sandringham. Nurse's house to be built shortly.

Terrington St. John. Between King's Lynn and Wisbech. New nurse's house.

Wymondham. Market town, nine miles Norwich. Double district—one required. Furnished accommodation.

DISTRICT MIDWIFE (S.R.N., S.C.M.)

King's Lynn. One required. Busy borough—four employed. Temporary accommodation available. House being built.

Nurses should be motorists and may use their own cars (loans available for purchase) or cars can be provided. Assistance given to applicants who require driving tuition. House furnished if required. Grant towards moving expenses will be paid.

Staff needed for relief duties, holidays and longer periods—must be mobile.

Application forms from County Medical Officer, 29 Thorpe Road, Norwich, Norfolk, NOR 01T.

HEALTH VISITOR SCHOLARSHIPS

Facilities available for Health Visitor training for full-time and generalised appointments.

QUEEN'S NURSE TRAINING

Courses arranged for State Registered Nurses (usually with S.C.M. Certificate) for work in the County. (x8)

QUEEN'S INSTITUTE OF DISTRICT NURSING
SCOTTISH BRANCH

Applications are invited for

TRAINING in DISTRICT NURSING in SCOTLAND

The Course of Training is four months for the Registered General Nurse or State Registered Nurse, and is reduced to three months for Nurses who are State Certified Midwives or Health Visitors.

Application forms giving full particulars may be obtained from the Superintendent, Queen's Institute of District Nursing, Scottish Branch, 26, Castle Terrace, Edinburgh, 1. (x322)

CITY OF EDINBURGH Health Visitors' Training Course

Applications are invited from registered general Nurses with Part I C.M.B. Certificate for enrolment in a nine months' course, starting 26.9.61, to prepare for the Health Visitors' Certificate of the Royal Sanitary Association of Scotland.

Particulars of the course and fees from the Medical Officer of Health, Johnston Terrace, Edinburgh, 1. (1538)

YORKSHIRE

WEST RIDING COUNTY COUNCIL

STUDENT HEALTH VISITORS' TRAINING COURSE

There are increasing opportunities in the field of social medicine for persons with initiative, family interests and a desire to help others to attain a higher degree of health and happiness. Take your training this year with the West Riding County Council. Applicants must be State Registered Nurses holding Part I of the Central Midwives' Board Certificate. Training is at Leeds University for a period of nine months commencing October, 1961. A training allowance of approximately £41 per month, together with expenses and examination fees, is payable.

Selected applicants can be offered **immediate employment** to assist Health Visitors until the training course commences and, during such employment, will be paid at the rate of £500 per annum.

Application forms, together with details, may be obtained from the **County Medical Officer, County Hall, Wakefield, Yorkshire.** (1730)

LEEDS CITY COUNCIL

HEALTH VISITORS' TRAINING SCHEME

A number of vacancies exist for State Registered Nurses, holding Part I C.M.B. Certificate, who wish to train as Health Visitors. Successful candidates will register at Leeds University for a nine months' course of training commencing October, 1961.

Tuition fees and first examination fees are paid by the Leeds City Council and, during the training period, students will be paid a maintenance allowance at the rate of £491 5s. 0d. per annum, with reasonable travelling expenses incurred in the course.

All facilities of the University are available to Student Health Visitors, and the course is arranged to prepare them to take the qualifying examination of the Royal Society of Health and to train them to commence a career.

Students must undertake to serve the City Council after completing the course, by working as Health Visitors in the City of Leeds for such period, not exceeding two years, as may be required; during this period they will receive the Whitley scale salary, if qualified.

As vacancies are limited, candidates should make early application. Forms may be obtained from Miss F. M. Mawson, Tutor, Department of Preventive Medicine and Public Health, 32 Hyde Terrace, Leeds, 2. (x328)

KINGSTON UPON HULL CORPORATION

HEALTH DEPARTMENT

STUDENT HEALTH VISITORS

Applications are invited for the appointment of **Student Health Visitors** for the course of training (sponsored by the Kingston upon Hull Corporation in conjunction with the University of Hull) which commences on 1st September, 1961, and finishes 31st July, 1962. Applicants must be State Registered Nurses and possess Part I Certificate of the Central Midwives' Board. Salary at the rate of £500 per annum.

Temporary nursing employment available between date of appointment and commencement of course.

Application forms and conditions of appointment may be obtained from the Medical Officer of Health, Guildhall, Kingston upon Hull. (x325)

SOUTHAMPTON CHEST HOSPITAL

Applications are invited from General State Registered Nurses for the Post-graduate Theatre Course in the Southampton Group of Hospitals. Next school commencing 1st July, 1961.

For programme and further details apply to Matron, Cardiac and Thoracic Unit, Southampton Chest Hospital. (1610)

LANCASHIRE COUNTY COUNCIL

FINANCIAL ASSISTANCE TO STUDENT HEALTH VISITORS

The Council offer bursaries to State Registered Nurses who have successfully completed Part I Midwifery training and who are interested in becoming Health Visitors. Accepted students receive a salary equivalent to 75 per cent. of the minimum of the health visitors' scale, at present resulting in an annual salary of £491 5s., which will be increased as the result of a recent salary award. Uniform allowance of £12 per annum is also payable. Course fee, examination fee and approved travelling expenses are paid by the Council, and necessary text books are supplied. The salary scale on qualification is £655-£830 per annum, again subject to increase following a recent salary award.

Full particulars and application forms from County Medical Officer of Health, Serial 3090, East Cliff County Offices, Preston. (1726)

CITY OF BIRMINGHAM

HOME NURSING SERVICE

Applications are invited from State Registered Nurses to train as Queen's Nurses in this progressive industrial city, which is within easy reach of historic and pleasant countryside.

Vacancies exist as follows:

(1) Four months' course for nurses who are State Registered Nurses only, commencing 15th May, 1961.

(2) Three months' course for State Registered Nurses who are also State Certified Midwives or qualified Health Visitors, commencing 29th May, 1961.

Students may be resident or non-resident during training; upon completion of training, all posts are on a non-residential basis.

Applicants must be cyclists or motorists—allowances given. Car purchase scheme available.

For application forms and further particulars, apply to the Medical Officer of Health, Public Health Department, Congreve Street, Birmingham, 3. (1522)

COUNTY BOROUGH OF READING

HEALTH VISITOR'S TRAINING SCHEME

Applications are invited from State Registered Nurses holding the Central Midwives' Board Certificate, or Part I of the certificate, for training as Health Visitors. Applicants must be under the age of 35 years. Training can be carried out at any recognised training school during the 1960-61 session. During training, the remuneration will be the minimum Health Visitor's salary (at present £655 p.a.). In addition, the Council will reimburse examination and tuition fees. After qualification, the salary will be in accordance with the recommendation of the Nurses' and Midwives' Whitley Council.

For further particulars apply to the Medical Officer of Health, Bristol and West House, 173/4 Friar Street, Reading, to whom applications should be returned as soon as possible. (1598)

ROYAL NATIONAL THROAT, NOSE AND EAR HOSPITAL GRAY'S INN ROAD, W.C.1 and GOLDEN SQUARE, W.1

Designated as a Teaching Hospital

One year's course for **Staff Nurses.** The hospital is connected with the Institute of Laryngology and Otology and offers a certificate in this specialty. The course includes experience in the wards and departments and a full curriculum of lectures from the medical staff. Trained nurses who have been six months in a recognised E.N.T. unit of any hospital may take the examination after six months at the Royal National Throat, Nose and Ear Hospital.

Examinations will be held three times a year in January, May and September. Staff Nurse's salary paid throughout the year.

Further particulars may be obtained from Matron at Gray's Inn Road. (97)

CITY OF CARLISLE

APPOINTMENT OF STUDENT HEALTH VISITOR

A vacancy exists for a **Student Health Visitor.** Remuneration during training period will be calculated at three-quarters of the minimum salary for the time being of a Health Visitor.

Further particulars and forms of application from the Medical Officer of Health, 22 Fisher Street, Carlisle.

H. D. A. ROBERTSON,
Town Clerk.
(1659)

Colchester Group Hospital Management Committee
ESSEX COUNTY HOSPITAL, COLCHESTER

Course in General Theatre Work, including ear, nose and throat, gynaecology, radium, paediatrics, plastics, genito-urinary surgery. The Operating Theatre Suite is new, with triple theatres, and offers a good range of theatre experience for post-graduate students. The course is for six months and a certificate is awarded.

Apply to Matron. (1616)

COUNTY BOROUGH OF READING

DISTRICT NURSE TRAINING

Vacancies in May, 1961, for nurses to train for the Queen's Roll and National Certificates. Course of three months for those with S.R.N. and S.C.M. qualifications, and four months for S.R.N. only.

Apply Superintendent, 25 Erleigh Road, Reading. (584)

OCCUPATIONAL HEALTH NURSING VACANCIES

SISTER-IN-CHARGE OF THE HEALTH CENTRE

Applications are invited from State Registered Nurses for the post of **Sister-in-Charge** of the Health Centre in a rapidly expanding food factory in Kirkby, Liverpool. Working personnel 2,600. A part-time Medical Officer is employed. It is essential that candidates should have wide general and Occupational Health Nursing experience. Priority will be given to nurses holding the Occupational Health Nursing Certificate.

Good salary according to experience and qualifications. Post superannuated. Uniform and laundry provided.

Applications, giving details of age, qualifications and experience, should be made immediately to the Principal Nursing Adviser, Unilever Limited, Unilever House, Blackfriars, London, E.C.4. (1589)

Nurses in all branches of Occupational Health Nursing will find the **"Journal for Industrial Nurses"** valuable and interesting. Published by the "Nursing Times", Macmillan and Co. Ltd., St. Martin's Street, London, W.C.2, price 4/6d.; annual subscription 24/-. Free specimen copy sent on application to the **Manager, stating post held.** (53)

ASSOCIATED ELECTRICAL INDUSTRIES (MANCHESTER) LTD. TRAFFORD PARK MANCHESTER, 17

Sister-in-Charge, with Occupational Health Nursing Certificate and industrial experience, required. A responsible post with varied and interesting work, including travelling to other factories. Three doctors, nine S.R.N.s, and other staff. Five-day week. Uniform and laundry provided. Pension fund. Royal College of Nursing Salary scale.

Applications, with references, to: Chief Medical Officer. (1632)

EAST MIDLANDS GAS BOARD SHEFFIELD AND ROTHERHAM DIVISION

An **Industrial Nurse,** female, is required at the Grimesthorpe Gas Works, Sheffield.

Applicants must be State Registered and the possession of the Industrial Nursing Certificate would be an advantage.

Salary will be within the range £660-£760 per annum. The position is pensionable and the successful applicant will be required to pass a medical examination.

Detailed applications should be addressed to the Divisional Personnel and Education Officer at Commercial Street, Sheffield, 1, and should be received by him within 14 days of the appearance of this advertisement.

C. C. WOOD,
Divisional General Manager.

Commercial Street,
Sheffield, 1. (1654)

WAR OFFICE AND MINISTRY OF AVIATION NURSING SERVICE

Occupational Health Nursing Sisters required for superannuated posts in Government Factories and Research Establishments in England, Scotland and Wales. S.R.N. Certificate essential. Equiv. hospital and industrial exp. considered for substantial increase in starting salary within scale £622-£800. Additional allowance to holders of Occupational Health Nursing Certificate. Excellent training given in all types of Occupational Health Nursing. Work interesting and varied, promotion prospects good.

Write for further details to City of London Nursing Appointments Officer, Atlantic House, Farringdon St., London, E.C.4. (1664)

State Registered Nurse required for holiday relief. To be in sole charge of Clinic, with a part-time Medical Officer and part-time First Aid Assistance. Occupational Health Nursing Certificate and/or Industrial Nursing experience an advantage. Salary in accordance with R.C.N. recommended scales.

Hours 8 a.m. to 5.15 p.m. Five-day week.

Apply to Personnel Manager, Allen & Hanburys Ltd., Bethnal Green, E.2. (1673)

S.R.N. (female) required to work in Medical Department of large Paper Manufacturing Company. She would be required to work on a shift rota. Royal College of Nursing recommended salary scale and conditions of service. Furnished flat available.

Applications, in writing, should be addressed to: Nursing Superintendent, Albert E. Reed & Company Limited, Medical Department, Larkfield Nr. Maidstone, Kent. (1674)

THE REED PAPER GROUP EMPIRE PAPER MILLS LIMITED

A vacancy has occurred in a works' Surgery for a suitable candidate, preferably S.E.A.N., to work under supervision of a Sister-In-Charge.

Salary according to experience.

Uniform and laundry provided.

The Company offers excellent working conditions with non-contributory benefits covering pension, sickness and life assurance, Canteen and sports facilities.

Applications, stating full details, to the Personnel Manager, Empire Paper Mills Ltd., Greenhithe, Kent. (1777)

THE MIDLAND CENTRE FOR NEUROSURGERY
HOLLY LANE, SMETHWICK, NR. BIRMINGHAM
(75 beds)

Post-graduate courses in Neurosurgical and Neurological Nursing for general trained **State Registered Nurses.** Courses six months' duration. Candidates enter in March, June, September, January, with occasional intermediate vacancies. Salary and conditions according to Whitley scale.

Further information and brochure may be obtained from the Matron. (x83)

SURREY COUNTY COUNCIL

In membership with the Q.I.D.N.

DISTRICT TRAINING

Applications are invited from trained nurses to take the shortened course of training for the National Certificate, as approved by the Ministry of Health. Whitley Council training allowance paid. The course of training is three months for those with S.R.N. and S.C.M. qualifications, and four months for S.R.N. only. Training is undertaken at Surbiton and Guildford, and a block system of theoretical training is arranged.

For further details apply to the County Medical Officer, County Hall, Kingston-upon-Thames. (1744)

CITY OF MANCHESTER
HEALTH DEPARTMENT
STUDENT HEALTH VISITORS

Applications are invited from State Registered Nurses or Registered Sick Children's Nurses holding Part I Certificate of the Central Midwives' Board, who wish to become Health Visitors. Training course arranged by the Manchester College of Science and Technology, in co-operation with the Health Department, commencing September, 1961. Remuneration during training at present £491 5s. 0d. per annum, plus certain expenses.

Forms of application (returnable by the 31st March, 1961) and full details from the Medical Officer of Health, Town Hall, Manchester, 2. (765)

PREMATURE BABY NURSING

Applications are invited from State Registered Nurses, State Certified Midwives and Registered Sick Children's Nurses for a three months' course of training in the Premature Baby Unit at the Nightingale Maternity Home, London Road, Derby, for which a certificate will be given. A shortened course of training of one month can be arranged for experienced Midwives. Salary according to qualifications (Staff Nurse or Staff Midwife).

Applications should be sent to Matron. (1339)

ST. JOHN'S HOSPITAL FOR DISEASES OF THE SKIN
Post-graduate Teaching Hospital in Dermatology

In-patient Department:
HOMERTON GROVE, HACKNEY, E.9

Applications are invited from male and female State Registered Nurses to do Post-graduate Course in dermatological nursing. Experience given in Wards, Theatre and Out-patient Clinics. Lectures given by Consultant staff. Certificate given. Part-time **Staff Nurses** also required.

Applications to Matron. (15)

PUBLIC HEALTH VACANCIES

KENT COUNTY COUNCIL
(Member of Queen's Institute)

Applications invited for the following appointments:

ONE CANDIDATE, S.R.N., S.C.M.

Required for training to qualify for admission to Queen's Roll.

DISTRICT MIDWIVES

Maidstone. Possibility of local council flat.

Northfleet.

DISTRICT NURSE-MIDWIVES

Bearsted, Nr. Maidstone. Possibility of house or lodgings becoming available.

Ashford. Local council house.

Dunton Green, Nr. Sevenoaks. Salary—Midwives' scale.

Rolvenden, Nr. Tenterden. Possibility of local council house.

Brookland and District, Nr. Tenterden. Required August, 1961. Salary—Midwives' scale. Unfurnished house available.

Lower Stoke, Nr. Rochester. Salary—Midwives' scale. Local council house available.

DISTRICT NURSE (MALE)

Chatham. Unfurnished flat available.

GROUP RELIEF DISTRICT NURSE-MIDWIFE

Eastry, Nr. Sandwich. Salary—Midwives' scale. Possibility of local council house.

GENERAL RELIEF MIDWIFE

General relief allowance payable.

Whitley Council's salaries and conditions of service. Q.I.D.N. Certificate not essential.

Application forms obtainable from County Medical Officer, County Hall, Maidstone. (1647)

MORRIS MOTORS LIMITED COWLEY, OXFORD

will shortly require the services of a **Registered Nurse** (female).

Industrial experience preferred, but essential. The Nurses operate on a basis which includes night duties.

Please apply, in writing, giving full of training and past experience, Personnel and Welfare Manager. (1

T. WALL & SONS (ICE CREAM) LIMITED, ACTON

Applications are invited from young Registered Nurses for the post of **Sister** Health Team of the above factory. dates must have good general nursing casualty experience. Excellent opportu for nurses seeking a career in Occup Health Nursing. Successful candida be required to do shift work and responsible to the Sister-in-Charge.

Salary according to experience. Uniform and laundry provided.

Applications, giving details of age, cations and experience, should be ma mediately to the Principal Nursing Unilever Limited, Unilever House, friars, London, E.C.4. (1

BATCHELORS FOODS LIMITED ASHFORD

Applications are invited from young Registered Nurses for the post of **Sis** the Health Team of the above factory. dates must have good general nursing casualty experience, will be required shift work and will be responsible Sister-in-Charge. Excellent opportu nurses seeking a career in Occup Health Nursing.

Salary according to experience. Uniform and laundry provided.

Applications, giving details of age, cations and experience, should be ma mediately to the Principal Nursing Unilever Limited, Unilever House, friars, London, E.C.4. (1

FULLER'S LTD.
The Bakers and Confectioners
45 GREAT CHURCH LANE, W.
(close to Hammersmith Underg stations)

require **S.E.A.N.** (in mid or late 20 their Health Centre.

Previous industrial experience an adv but not essential. Hours 8 a.m. to Monday to Friday.

Commencing salary £494 p.a.; conc pension scheme

Apply **Personnel Manager (RIV** (1

S.R.N.s (female), between 25 and of age, required as **Holiday Relief** April and September.

Preference will be given to applica industrial experience.

Duty times include working a th rota in eight hour shifts, including duty. Excellent salary and conditions.

Please write, stating age, experie qualifications, to: Sister-in-Charge, Department, Daily Mirror Newspaper Holborn Circus, E.C.1. (1

PUBLIC HEALTH VACANC

CORPORATION OF THE CITY ABERDEEN
HEALTH AND WELFARE DEPART

Applications are invited for the **Second Deputy Superintendent Health and Co-ordinating Nursing Officer.** salary and conditions of service are in ance with the decisions of the Nurs Midwives' Council of the Whitley for the Health Services (Great Britain salary purposes, the existing scale a Deputy Superintendent Nursing Offi a staff of 100 to 149, and, in addition person appointed will be paid the sum per annum in respect of Health Edu Preference will be given to candidate in addition to qualifications and ex in health visiting, possess, or are w acquire, one of the following qualifications: the Certificate in Public Administration; a Health Visitor Certificate; or an Honours Degree in Science or Administration.

Application forms may be obtained the Medical Officer of Health, Wil House, Willowbank Road, Aberdeen, whom they should be lodged on or 14th March, 1961.

J. C. RENN
Town

Town House,
Aberdeen. (1

DERBYSHIRE COUNTY COUNC COUNTY HEALTH DEPARTME

Applications are invited from qualified persons for posts in the mentioned areas:

Home Nurse (S.R.N.): Stanley available). Buxton.

Whitley Council's salaries and condi service. Travelling allowance on Council's scale. Posts pensionable. of allowance towards removal and expenses in appropriate cases adopted. Canvassing disqualifies.

Application forms are obtainable J. B. S. Morgan, County Medical Health, County Offices, Matlock, and be returned to him duly completed as possible. (1

MIDDLESEX COUNTY COUNCIL

TY HEALTH DEPT.

1. Required in Area 2 (Southgate, Potters Bar, Wood Green, Friern Barnet): **Domiciliary Midwife.** Must be S.C.M. and pref. S.R.N. Car allowance; and **Health Visitor/School Nurse.** Must be S.R.N. with H.V. Cert. Alternate free. Both posts: particulars and two referees to Area Medical Officer, Hall, Palmers Green, N.13, by 1st April.

2. **Domiciliary Midwife** required in Area 6 (Wembley and Willesden). Must S.C.M. and pref. S.R.N. Car allowance. Application forms from Joint Area Officers, 215 Chevening Road, Kilburn, N.W.6, returnable by 25th March.

3. **Health Visitor/School Nurse** required in Area 7 (Ealing and Acton). Must S.R.N. with H.V. Cert. Alternate Sats. free. Application forms from Joint Medical Officer, Town Hall, Ealing, W.5, returnable by 25th March.

4. **Deputy Area Superintendent Health Visitor** required in Area 8 (Hayes/ ington, Ruislip-Northwood, Uxbridge, Yiewsley and West Drayton). Total visiting establishment 40 (including Clinic Nurses and Health Assistants). will be divided between administrative work and practical health visiting. be prepared to undertake training of students, lectures to student nurses, to various adult and school groups, and liaison with other social services. port allowance will be considered. Salary £750-870 (under review), plus Weighting. Particulars and two referees to Area Medical Officer, Local Offices, High Street, Uxbridge, by 25th March.

Posts 1-4: N.M.C. salary, plus London Weighting. Provision for uniform.

LFARE DEPT.

5. **Assistant Superintendent** (res.) for Beveree, 43 High Street, Hampton, (home for 38 aged and infirm men).

6. **Assistant Matrons** (res.) required at 22 Park Hill, Ealing, W.5, and field House, Chase Side, Southgate, N.12 (homes for aged).

Posts 5 and 6: duties include attending to needs of residents, maintenance and relieving. Post 5—Superintendent, Post 6—Matron, and other staff necessary. Salary £640-685, less £150 for board and lodging.

7. **Assistant Matron,** S.R.N. (res.) required for Redhill House, Burnt Oak way, Edgware, Middx. (large home for aged). N.M.C. salary £750-870 der review), less £230 for board and lodging.

Posts 5-7: full particulars and three referees to Chief Welfare Officer, 1 Queen Gate Buildings, Dartmouth Street, S.W.1, immediately.

8. **Ward Sisters,** S.R.N. (res.) to act as deputy to Matron and take charge home in her absence. N.M.C. salary £625-800 (under review), less £205 p.a. board and lodging. Required at: (a) Woodlands Park, Woodlands Lane, D'Abernon, Cobham, Surrey (home for aged and infirm women); (b) spear House, Breakspear Road North, Harefield, Middx. (home for aged); and Hillcrest, 177 Preston Hill, Wembley, Middx. (new home for aged).

9. **Enrolled Assistant Nurses** (res. or non-res.) required at Hanworth Park Uxbridge Road, Feltham, Middx. (home for aged). N.M.C. salary 450 (under review), plus London Weighting if non-res., less £165 for board lodging, if res.; or £49 for meals on duty, uniform, if non-res.

10. **Female Attendants** (res. or non-res.) required for: (a) Woodlands Woodlands Lane, Stoke D'Abernon, Cobham, Surrey (home for aged); and Hanworth Park House, Uxbridge Road, Feltham, Middx. (home for aged). ledge of nursing, advantage. Wage 151/3d. p. 44 hr. wk. If res., less 2d. p. wk. for board and lodging, etc. Protective clothing free.

Posts 8-10: full particulars to Matron of home concerned immediately.

All posts: established, pensionable. Prescribed conditions. (Quote D.693 N.T.). (1685)

HERTFORDSHIRE COUNTY COUNCIL

(Member of Queen's Institute of District Nursing)

DISTRICT NURSES' TRAINING HOME, WATFORD

Senior Nurse, Queen's trained, preferably with Health Visitor's Certificate, ired, capable of assisting in the training of students for the Queen's Institute the National Certificates.

Trained **District Nurses** are also required.

DISTRICT NURSES/MIDWIVES

Furnished or unfurnished houses or flats in all cases at moderate rents. provided for use or can use own car and receive an allowance.

Districts vacant at present are:
Rickmansworth. Hitchin. Croxley Green (Watford). Berkhamsted. North Mymms—new house available.

HEALTH VISITORS/SCHOOL NURSE

Cycle allowance paid and uniforms provided.

Districts vacant at present are:

New Towns:
Stevenage.

Other Towns:
Hoddesdon. Hertford. Hitchin. Watford. Hatfield. Harpenden.

TUBERCULOSIS VISITOR

Watford. Car allowance paid. Uniform provided.

TRAINING SCHOLARSHIPS

Queen's District Training. (a) Three months' training for S.R.N., S.C.M. ates, commencing in January, May and October. Four months' course for N., entry dates January, May and September. Salary £264 p.a., plus full ments.

Health Visitors' Training. (b) Minimum qualifications: S.R.N. and Part I .B. Certificates. Six or nine months' training. Applicants should be less than years of age. Allowance during training £9 8s. 11d. per week, plus a grant for cost of insurance and £1 towards the cost of books.

Tuition and examination fees paid by the County Council. Successful applicants be required to serve the County Council for a further one year on completion Course (a) and two years following (b).

For forms of application apply the County Medical Officer, County Hall, ford, Herts. (1776)

ISLE OF ELY COUNTY COUNCIL

WISBECH

Applications for combined appointment of **Health Visitor/School Nurse** invited State Registered Nurses holding Health Visitor's Certificate. Experience in dern family visiting an advantage.

Salary in accordance with the Whitley Council recommendations. Uniform car allowance. Assistance towards purchase of car, if required.

HEALTH VISITOR'S SCHOLARSHIPS

Applications are invited from State Registered Nurses and State Certified dwives (or Part I Midwifery Certificate) for training as Health Visitors.

The bursary available is at the rate of 75 per cent. of the minimum annual ary of a full-time Health Visitor, plus tuition fees and examination fee for the examination.

Candidates required to pass a medical examination and sign an agreement to k in the County for two years after completion of training.

Application forms and full particulars obtainable from County Medical Officer, nty Hall, March, Cambs., to be returned as soon as possible.
/3/61. (1621)

SURREY COUNTY COUNCIL

HEALTH VISITORS' TRAINING COURSE

Applications are invited from State Registered General Trained Nurses holding Part I Certificate of the C.M.B., to train as **Health Visitors.** The course, which lasts two terms, is held in Wimbledon under the aegis of Brooklands Technical College, Weybridge, and commences in September, 1961. The Council are prepared to consider applications for assistance in training to candidates willing to give an undertaking to serve for at least one year, if required, on qualifying. Remuneration will be at the rate of three-quarters of the Health Visitor's minimum salary, plus payment of travelling expenses. The course fee for persons ordinarily resident in the Administrative County is £30, of which £15 is paid by the Ministry of Health. For those students ordinarily resident outside the Administrative County, an out-county fee may be payable in addition to the normal tuition fee of £30.

Applications are invited for the following superannuable, full-time appointments:

HEALTH VISITORS

There are vacancies in the following areas for Health Visitor/School Nurse:

Carshalton.
Egham District.
Egham Town Area.
Epsom.
Ewell.
Hook.
Kingston.
Merton and Morden. Tuberculosis visiting.
Mitcham.
Molesey.
Mortlake.
New Malden.
Wallington.
Whyteleafe.

Full-time Geriatric Health Visitor in the **Kingston Area,** who will work from the hospital in close co-operation with the Geriatrician. The successful applicant will be required to be a car driver.

DISTRICT NURSES

Barnes. Two vacancies: one for district, one Group Relief. Flatlets provided, furnished or unfurnished.
Cheam. Non-resident.
Woking. Furnished accommodation available.

SENIOR NURSE

Redhill. Resident in nurses' home.
Sutton. Resident in nurses' home.

DISTRICT NURSE-MIDWIVES
(Motorists, or willing to learn)

Addlestone. No accommodation.
Blindley Heath. Very rural area. House to be obtained by County Council.
Carshalton. Resident or non-resident.
Cheam. Resident or non-resident. Chiefly midwifery.
Horley. Furnished flat available.
Kingston-upon-Thames. No accommodation.
Leatherhead. Group Relief. Furnished flat available.
Richmond. Self-contained flat (furnished).
Surbiton. Teaching Midwife. Resident or non-resident.
Sutton. Resident or non-resident.
Wimbledon. Furnished flatlet available.

Apply to the County Medical Officer, County Hall, Kingston-upon-Thames. (1753)

LANCASHIRE COUNTY COUNCIL

NURSING STAFF VACANCIES

TRAINEE NURSING ADMINISTRATOR—HOME NURSING SERVICE

Applications are invited from nurses with the qualifications S.R.N., S.C.M., H.V., with district training, for appointment to the Headquarters Relief Staff in the first instance. Special consideration given to nurses interested in further training with a view to obtaining a nursing administrative post.

DISTRICT NURSE-MIDWIVES for:

Croston. Accommodation may be provided at a future date.
Garstang. Accommodation may be provided at a future date.
Lytham/Ansdell Area.

DISTRICT MIDWIVES for:

Huyton (four). Unfurnished accommodation available.
Shevington. Accommodation may be available.
Padgate.
Hindley. Accommodation may be available.
Great Harwood.
Droylsden } Small flat available for one successful applicant.
Denton }
Mossley.
Westhoughton.
County Area bordering Blackpool.
Headquarters Reliefs.

DISTRICT NURSES for:

Eccles.
Fleetwood.
Carleton/Thornton.
Headquarters Reliefs.

HEALTH VISITORS/SCHOOL NURSES for:

Fleetwood.	**Atherton.**	**Royton.**
Accrington.	**Leigh.**	**Eccles.**
Darwen.	**Whitefield.**	**Ormskirk.**
Kirkby.	**Chadderton.**	**Swinton.**
Farnworth.	**Crompton.**	**Wigan Area.**
		Colne.

Car drivers preferred in all cases. Whitley Council salary scales (plus £50 per annum for Headquarters Relief Midwives).

Application forms from County Medical Officer of Health, Serial 3072, East Cliff County Offices, Preston. Closing date: 20th March, 1961. (1558)

HOVE AND PORTSLADE DISTRICT NURSING ASSOCIATION

INCREASE IN STAFF

Three District Nurse-Midwives, S.R.N., S.C.M., preferably district trained, or **one District Nurse,** S.R.N., and **two full-time Midwives** required by the above Association. Live in or out. Comfortable nurses' home, furnished flat or own living arrangements. Able or willing to learn to drive a car. Whitley Council terms and conditions.

Apply Superintendent, 9 Sackville Road, Hove, 3. (1483)

NORTHAMPTONSHIRE

The following vacancies exist in Northamptonshire which is an attractive and pleasant County, offering a wide choice of urban or rural posts. The County, with its spires and stately homes, is situated in the South Midlands and, with the opening of the M.1, is within easy reach of London and Birmingham or any of the intermediate towns.

All nurses are provided with cars which they can use for private purposes within the County for a small mileage payment, or an allowance is paid to nurses providing their own cars.

ASSISTANT SUPERINTENDENT NURSING OFFICER AND ASSISTANT NON-MEDICAL SUPERVISOR OF MIDWIVES

Applicant must possess S.R.N., S.C.M., and Health Visitor's Certificate and be qualified under the Midwives' (Qualifications of Supervisors) Regulations; preference given to a Queen's Nurse. Previous experience in district nursing will be an advantage.

HEALTH VISITORS

Corby. Rapidly expanding industrial "New Town" with young population.
Kettering. Clean, attractive town with light industries.

DISTRICT NURSE-MIDWIFE

Broughton. Rural district with easy access to Kettering.
Brixworth. Pleasant rural area.

All the above posts are subject to Whitley Council scales and conditions of service.

STUDENTSHIPS

Health Visitor's Studentships and courses of training for District Nurses are still available for 1961/62. Training facilities are also available for Part II Midwifery Pupils.

If you are interested in any of the above vacancies, and would like further information, please write to:

Dr. C. MILLIKEN SMITH,
County Medical Officer of Health.

County Offices,
Guildhall Road,
Northampton. (1628)

YORKSHIRE—WEST RIDING COUNTY COUNCIL

APPOINTMENT OF SENIOR RELIEF MIDWIVES, HOME NURSES AND HOME NURSE-MIDWIVES

Applications are invited from suitably qualified nurses and midwives for the following new appointments on the headquarters staff:

One **Relief Midwife**—Barnsley area.

Four **Relief Home Nurse-Midwives**—Shipley, Pontefract, Brighouse and Harrogate areas.

One **Relief Home Nurse**—Doncaster area.

Salary and conditions of service will be in accordance with the Whitley Council recommendations, plus an additional payment of £50 0s. 0d. per annum and expenses when away from Headquarters.

Applicants should be able to drive a car.

Suitably qualified nurses and midwives are invited to apply for the following appointments:

HOME NURSES

Horbury. Flat to be made available.
Drighlington. Car area.

HOME NURSE-MIDWIVES

Kirkburton. House available.
Wetherby Area.

MIDWIVES

Conisbrough. Possibility of unfurnished house.
Thorne.
Goole. Unfurnished house available.

HEALTH VISITORS

Hoyland, Nr. Sheffield.
Golcar, Nr. Huddersfield.
Harrogate.

Applicants for home nurse vacancies should be State Registered Nurses. For combined duties, S.R.N., S.C.M. Preference will be given to nurses who hold the certificate of an approved course of district training.

Application forms, together with details relating to the above vacancies, may be obtained from the **County Medical Officer, County Hall, Wakefield, Yorkshire.** (1729)

HEREFORDSHIRE COUNTY COUNCIL

TRAINING SCHOLARSHIPS

Scholarships are offered at recognised training centres for:

COMBINED HEALTH VISITOR/DISTRICT TRAINING

For S.R.N., S.C.M. Generalised duties, home nursing, midwifery and health visiting to follow for two years on completion of training. Grant during Health Visitor's training of 75 per cent. of minimum of Health Visitor's salary scale, plus tuition and examination fees.

DISTRICT TRAINING

For S.R.N., S.C.M. Combined home nursing/midwifery duties to follow for 12 months on completion of training.

APPOINTMENTS

Applications are invited for the following appointments:

Pontrilas. South-West Herefordshire. **District Nurse** for generalised or combined duties, according to qualifications. New house, furnished or unfurnished. Motorist—car provided or allowance for own car.

Hereford. District Nurse-Midwife or **Midwife.** Modern house, furnished or unfurnished. Motorist or willing to learn.

Hereford. Health Visitor/School Nurse. Own living arrangements.

Application forms and terms of scholarships and appointments may be obtained from the County Medical Officer, 35 Bridge Street, Hereford. (1683)

DORSET COUNTY COUNCIL

Applications are invited from **District Nurse-Midwives** for following districts:

Corfe Mullen. Residential rural area between Poole and Wimborne. Board residence available or own arrangements.

Beaminster, Nr. Bridport. Small market town and rural area surrounding. Furnished flat available. Motorist essential; travelling allowance or car provided. Whitley scale and service conditions.

Application forms from the Clerk, County Hall, Dorchester, to be returned by 31st March, 1961. (1783)

ESSEX COUNTY COUNCIL

DOMICILIARY NURSING STAFF

required in the following districts of South Essex Health Area:

Rainham. District Midwife
(S.C.M.). Cyclist or car driver.

Hornchurch. District Midwife
(S.C.M.). Car driver.

Grays. District Midwife
(S.C.M.). Own accommodation or share unfurnished house. Cyclist or car driver.

Tilbury/Chadwell St. Mary. District Nurse-Midwife
(S.R.N., S.C.M.). Unfurnished house available.

Stanford-le-Hope. District Nurse-Midwife
(S.R.N., S.C.M.). Cyclist or car driver.

Upminster. District Nurse-Midwife
(S.R.N., S.C.M.). Cyclist or car driver.

Application form from

Area Medical Officer, 34, Cresthill Avenue, Grays

(1784)

BUCKINGHAMSHIRE COUNTY COUNCIL

MIDWIFERY AND HOME NURSING SERVICE

Applications are invited for the following posts. District Nurse trained advantage.

Amersham. One **District Nurse-Midwife** (graded District Midwife). New available. Car driver essential.

Aylesbury Area. District Nurse-Midwives (graded District Midwives). Accomm dation available. Car drivers or willing to learn.

Chalfont St. Peter and Chalfont St. Giles. Two **District Nurse-Midwives** (grad District Midwives). Suitable for friends. House available—furnished or unfurnish Car drivers essential.

Iver Heath. One **District Nurse-Midwife** (graded District Midwife). Ru area. House available. Car driver essential.

Whitchurch (Nr. Aylesbury). District Nurse-Midwife/Health Visitor. Ho available. Car driver essential.

Area Relief Nurses (Westcott and Winslow). District Nurse-Midwives (grad District Midwives) required to relieve groups of four or five nurses in rural ar for holidays and sickness and, when not engaged on these duties, for weekly monthly off-duty. New housing accommodation available, furnished or unfurnish Car drivers essential.

Holiday Relief Nurse Midwives required for short or long periods.

QUEEN'S DISTRICT TRAINING COURSE

State Registered Nurses, with the S.C.M. Certificate, for three months' cou arranged by the Queen's Institute of District Nursing. Candidates undertak work in Buckinghamshire for a period of one year on completion of train Course commences first week in May, 1961.

STUDENT HEALTH VISITORS

State Registered Nurses, with the S.C.M. Certificate, for nine mont Health Visitor Course commencing September, 1961, under the Council's Assis Training Scheme for Health Visitors. To be employed as a District Nurse-Midwi Health Visitor on successful completion of training.

Further particulars and application forms available from County Medical Offi County Health Department, County Offices, Aylesbury, Bucks. (1625)

WORCESTERSHIRE COUNTY COUNCIL

Vacancies now exist in the following areas:

DISTRICT NURSE-MIDWIVES

At **Evesham** and at **Alvechurch/Wythall.**

DISTRICT MIDWIVES

At **Kidderminster** (resident; Teaching Midwife's post) and **Oldbury.**

In most of these areas a car is essential. County cars can be provided qualified drivers or car allowance paid to car owners. Car purchase scheme available to those willing to provide their own.

FULL-TIME HEALTH VISITOR/SCHOOL NURSE

At **Oldbury, Halesowen** and **Rubery.**

HEALTH VISITORS' COURSE

Vacancies for September at Birmingham for nurses who are midwives and w to work as District Nurse-Midwife/Health Visitors in a rural area.

QUEEN'S NURSING COURSE FOR S.R.N., S.C.M.

Training for district nursing is arranged at any of the Queen's Homes the country. Candidates undertake to work in Worcestershire for a period of o year. The allowance is in accordance with the Whitley Council recommendatio

Further information from the County Medical Officer, County Health Dep ment, Love's Grove, Castle Street, Worcester (J.22). (1144)

DEVON COUNTY COUNCIL

(Member of Queen's Institute)

District Nurse-Midwives required for the following rural areas. Cars suppl or allowance given for use of own. Whitley scales.

Anstey, Nr. South Molton. Lodgings, house later.
Barnstaple, North Devon. Flat available.
Brixham, South Devon. Flat available.
Dartmouth, South Devon. Double district, house available—suit two frie
Hartland, North Devon. House available.
Horrabridge, Nr. Tavistock, South Devon. Lodgings—house or bungal available later.
Parkham, Nr. Bideford, North Devon. Lodgings—house or bungalow avai later.
Tiverton, East Devon. Double district. Bungalow available—suit two frie
Plympton, Nr. Plymouth. Flat available.
Whiddon Down, Nr. Okehampton, Mid-Devon. House available.

Apply for conditions to the County Medical Officer, 45 St. David's Hi Exeter. (1701)

PUBLIC HEALTH VACANCIES—CONTINUED ON SUPPLEMENT IX

WESTERN REGIONAL HOSPITAL BOARD, SCOTLAND

NURSING STAFF VACANCIES

ASSISTANT MATRONS

FORESTHALL HOSPITAL, 657 Edgefauld Road, Glasgow, N.1. Applications invited from State Registered Nurses to fill two vacancies arising **from an increase in the establishment** of Assistant Matrons for the hospital section of Forsthall. Salary scale (Whitley) £835 x £30—£955, less £240 per annum for residential emoluments. The posts are superannuable and appointment is subject to medical examination. Applications, giving details of qualifications and experience, and the names of three referees, to be submitted to Matron, Foresthall, Edgefauld Road, Glasgow, N.1. The hospital section of Foresthall is a Geriatric Unit for the treatment of patients by the Western Regional Hospital Board's consultant in diseases of the aged. Foresthall is also a training school for State Enrolled Assistant Nurses.

WESTERN DISTRICT HOSPITAL 63 Possil Road, Glasgow, C.4 (254 beds). Senior Assistant Matron required for busy General and Maternity Hospital. R.G.N. and S.C.M. essential. Resident or non-resident.

STIRLING ROYAL INFIRMARY, Livilands, Stirling (284 beds). Training School for General Training, Parts I and II Midwifery Training. Second Assistant Matron. S.R.N., S.C.M. Alternating day and night duty.

NIGHT SUPERINTENDENTS

STOBHILL GENERAL HOSPITAL, Glasgow, N.1 (1,344 beds). For busy Midwifery Unit (109 beds). Midwifery Teacher's Certificate desirable but suitable man for person wishing to take this Course. Five day week and three shift system in operation. Further particulars may be had on request from Matron.

ROYAL MATERNITY HOSPITAL, Rottenrow, Glasgow (195 beds). Required 1 May. Wide Midwifery experience necessary; very active post in busy hospital.

STIRLING ROYAL INFIRMARY, Livilands, Stirling (284 beds). Training School for General Training. Parts I and II Midwifery Training.

BELLSHILL MATERNITY HOSPITAL, North Road, Bellshill, Lanarkshire (127 beds). Parts I and II Training School. S.R.N., S.C.M.

SISTER TUTORS

STOBHILL GENERAL HOSPITAL, Glasgow, N.1 (1,344 beds). Required for General and Sick Children's Training School. Qualified Tutor desired, but person interested in teaching considered.

STONEHOUSE HOSPITAL, Stonehouse, Lanarkshire (General—500 beds).

DEPARTMENTAL SISTER

BELLSHILL MATERNITY HOSPITAL, North Road, Bellshill, Lanarkshire (100 beds). Parts I and II Training School—S.R.N., S.C.M. Experienced Labour Ward or Theatre. To develop C.S.S.D.

SISTER IN CHARGE OF MIDWIFERY DEPARTMENT

STIRLING ROYAL INFIRMARY, Livilands, Stirling (284 beds). Training School for General Training. Parts I and II Midwifery Training. S.R.N., S.C.M., T.D.

HOME SISTER

BELLSHILL MATERNITY HOSPITAL, North Road, Bellshill, Lanarkshire (127 beds). Parts I and II Training School. S.R.N., S.C.M.

POST-GRADUATE NURSES

KILLEARN HOSPITAL, Killearn, By Glasgow (400 beds). Orthopaedic, Medical, Geriatric and Neurosurgical. Post-graduate for Neurosurgical Unit Class commencing 1st April, 1961. Also Staff Nurses, Post-graduate, for Orthopaedic Unit Class commencing **1st May, 1961.**

PUPIL MIDWIVES

FALKIRK AND DISTRICT ROYAL INFIRMARY, Major's Loan, Falkirk (168 beds). General and Midwifery Training School. June, 1961.

RANKIN MEMORIAL HOSPITAL, Greenock (Maternity—63 beds). Parts I and II Training. Forty-four hour week.

WILLIAM SMELLIE MATERNITY HOSPITAL, Lanark (60 beds). Part I Training School.

LENNOX CASTLE MATERNITY HOSPITAL, Lennoxtown, Nr. Stirling. S.R.N. or R.G.N. for Parts I and II Training.

KILMARNOCK MATERNITY HOSPITAL, Kilmarnock (39 beds). Part II Training School.

POST-REGISTRATION STUDENT NURSES

AYRSHIRE CENTRAL HOSPITAL, Irvine, Ayrshire. Infectious Diseases Section (266 beds). There are vacancies for General Trained Nurses for one year's Fever Training—Staff Nurse grade. Salary £420 per annum with £136 deducted for board and lodging. Resident or non-resident.

RUCHILL HOSPITAL, Glasgow, N.W. (710 beds). Infectious Diseases, Chest, Medical and Surgical Units. Polio and Respiratory Infection Unit. For one year Fever Training. Vacancies 1st June and 1st September, 1961.

Whitley Council salary scales and conditions of service will apply to the above appointments.

Applications, stating age, qualifications and experience and names of two referees, to be sent to the Matron of the respective hospital unless otherwise stated above.

Particulars of Nurse Training Schools and other vacancies may be obtained from the Regional Nursing Officer, Western Regional Hospital Board, 351 Sauchiehall Street, Glasgow, C.2. (1731)

PUBLIC HEALTH VACANCIES—Continued

LONDON COUNTY COUNCIL

Domiciliary Midwives (preferably S.R.N.) required for district vacancies. Married women eligible. **Flats provided. Car** purchase scheme. Also vacancies **North London Hostel,** accommodating four Midwives and four Pupils. Whitley salary and conditions.

Apply Medical Officer of Health (D.1/T/619/3), County Hall, S.E.1. (1775)

CUMBERLAND COUNTY COUNCIL

(Affiliated to the Queen's Institute of District Nursing)

1. **District Nurse-Midwife/Health Visitors**
   (a) **Bothel.** One required.
   (b) **Greystoke** (Ullswater Area). One required.
   (c) **Ireby.** One required.
   (d) **Threlkeld** (Nr. Keswick). One required.
   (e) **Wigton.** One required.
   (f) **Alston.** Two required. } Suit friends.
   (g) **Longtown.** Two required. }
2. **District Nurse-Midwives**
   Maryport. Two required. Suit friends.
3. **District Midwife**
   Millom. One required. New flat available shortly.
   Furnished or unfurnished houses available and cars will be provided for all the above appointments.
4. **Queen's District Training.** Applications are invited from Nurses, S.R.N., S.C.M., wishing to work as District Nurse-Midwives in Cumberland. Arrangements can be made for them to take three or four months' training at an approved Queen's Nurses' Training Home.
5. **Health Visitor's Training.** Scholarships, value £420 plus travelling allowances and fees, are available for Nurses, S.R.N., S.C.M., wishing to take a nine months' course at an approved training college in preparation for the Health Visitor's Examination of the Royal Society of Health, and subsequently to work in Cumberland for a minimum period of two years.

Further particulars and application forms obtainable from the County Medical Officer, 11 Portland Square, Carlisle. (1794)

WORCESTERSHIRE COUNTY COUNCIL

Vacancies now exist in the following areas:

DISTRICT NURSE-MIDWIFE/HEALTH VISITOR

At **Rock, Nr. Kidderminster.**

DISTRICT NURSE-MIDWIVES

At **Evesham** and at **Alvechurch/Wythall.**

DISTRICT MIDWIVES

At **Kidderminster** and **Oldbury.**

In most of these areas a car is essential. County cars can be provided for qualified drivers or car allowance paid to car owners. Car purchase scheme is available to those willing to provide their own

FULL-TIME HEALTH VISITOR/SCHOOL NURSE

At **Oldbury, Halesowen** and **Rubery.**

HEALTH VISITORS' COURSE

Vacancies for September at Birmingham for nurses who are midwives and wish to work as District Nurse-Midwife/Health Visitors in a rural area.

QUEEN'S NURSING COURSE FOR S.R.N., S.C.M.

Training for district nursing is arranged at any of the Queen's Homes in the country. Candidates undertake to work in Worcestershire for a period of one year. The allowance is in accordance with the Whitley Council recommendations.

Further information from the County Medical Officer, County Health Department, Love's Grove, Castle Street, Worcester (K.16). (1728)

SOMERSET COUNTY COUNCIL

MIDWIFERY AND NURSING SERVICES

Health Visitor. Yeovil. Duties consist of maternity and child welfare and school work in borough. To work in group of four Health Visitors.

Combined Posts. S.R.N., S.C.M., H.V., preferably with Queen's district training or willing to train. Scholarships awarded for H.V. Certificate. Cars available. Financial help given with driving tuition.

Bleadon. Adjoining Weston-super-Mare. Single district. Accommodation available—house to be built shortly.

Batheaston. Adjoining Bath. Single district in group of four nurses. House available.

Pilton. Near Shepton Mallet. Single district. House available.

Wraxall. Near Bristol. Single district. House being built shortly.

Yatton/Cleeve. Near Clevedon and Bristol. House being built shortly.

Nurse-Midwives required. S.R.N., S.C.M., preferably with Queen's district training or willing to train. Bicycles or cars available.

Frome. Comfortable, small nurses' home.

Clevedon. Near Bristol. Own living arrangements.

Montacute. Relief Nurse for group of four nurses. Accommodation available—house to be built later.

Shepton Mallet. Relief Nurse for small group of nurses.

Paulton/Timsbury Area. Nurse required for group of nurses. Accommodation available.

Taunton. Accommodation in nurses' home or can make own arrangements.

For further particulars apply to County Medical Officer of Health, County Hall, Taunton. (1704)

WEST SUSSEX COUNTY COUNCIL

West Dean. District Nurse-Midwife/Health Visitor required for a rural area approximately six miles from Chichester. Furnished or unfurnished house available. Car provided or allowance in lieu.

Petworth. District Nurse-Midwife/Health Visitors. Two friends required for a double area. Furnished or unfurnished house available. Two cars provided or allowance in lieu.

Littlehampton. Two **Midwives** required. Furnished or unfurnished accommodation available. Cars provided or allowance in lieu.

Crawley. (1) General Nurse required for full-time duties temporarily—post to be permanent later. Furnished or unfurnished accommodation. Car provided or allowance in lieu. **(2) District Midwife** required. Furnished or unfurnished accommodation. Car provided or allowance in lieu.

District Nurses. Three nurses required for general nursing duties for increase of staff in urban areas: **Bognor Regis, Littlehampton** and **Horsham** areas. Accommodation provided. Cars provided or allowance in lieu.

Health Visitors. Four **Health Visitors** required for increase of staff in urban areas.

Application forms and further particulars available from County Medical Officer, County Hall, Chichester, Sussex.

T. C. HAYWARD,
Clerk of the County Council.
(1752)

PUBLIC HEALTH VACANCIES—CONTINUED ON SUPPLEMENT XIII

NORTH WEST METROPOLITAN REGIONAL HOSPITAL BOARD

North and West London, Bedfordshire and parts of Middlesex, Hertfordshire, Berkshire and Buckinghamshire

Applications are invited for the following appointments which should be sent, together with details of age, qualifications, training, experience and the names of two referees (or copies of two recent testimonials) TO THE MATRON OF THE APPROPRIATE HOSPITAL, unless otherwise stated, from whom further details may be obtained. National salary scales apply.

GENERAL NURSING APPOINTMENTS

SECOND ASSISTANT MATRON

Barnet General Hospital, Wellhouse Lane, Barnet, Herts. (Complete General Training School—461 beds). Applications are invited for the post of Second Assistant Matron (resident or non-resident). Possession of R.C.N. Admin. Cert. an advantage Salary scale £805 per annum—£925 per annum, less £240 per annum for board and residence. Post affords good administrative experience. Further particulars and application forms from the Matron.

QUALIFIED TUTORS (MALE or FEMALE)

Harefield Hospital, Harefield, Middx. (Complete General Training School and Post-Graduate Training School for B.T.A. Certificate—606 beds). Res. or non-res. To assist Principal Tutor. Up-to-date Teaching Dept. New Preliminary Training School for Group starts in April. Excellent experience to be gained.

Hillingdon Hospital, Uxbridge, Middx. (General—667 beds). Res. or non-res. Busy general hospital and training schools for Student Nurses and Pupil Assistant Nurses. Block system of teaching in operation. Hospital is situated in pleasant surroundings and teaching department recently transferred to new, up-to-date building within the grounds. Further information available from, and applications to be made to, Matron.

Luton and Dunstable Hospital, Luton, Beds. (Busy General Hospital and Training School for Nurses—306 beds). Res. or non-resident. Required to take charge of P.T.S.

SISTER TUTORS

Barnet Group Hospital Management Committee, Assistant Nurse Training School. Part-time Ward Sister required, to assist the Sister Tutor with practical instruction, etc. Applications to the Acting Matron, St. Stephen's Hospital, Mays Lane, Barnet, Herts.

Lister Hospital, Hitchin, Herts. (General Training School—373 beds). Res. or non-res. For Preliminary Training School. Good Teaching Department. Hospital can be visited by arrangement with Matron.

Mount Vernon Hospital, Northwood, Middx. (551 beds). Res. or non-res. Establishment: Principal and three Tutors. Qualified.

Paddington General Hospital, Harrow Road, W.9 (550 beds). Res. or non-res. (Qualified.) One of three working under a Principal Tutor. Complete general Nurse Training School.

St. Albans City Hospital, Normandy Road, St. Albans (General Training School —394 beds). Res. or non-res. Qualified.

St. Charles' Hospital, Ladbroke Grove, W.10 (General—575 beds). Res. or non-res. Qualified.

HOME SISTERS

St. Mary's Hospital, Luton, Beds. (161 beds). Resident. Vacancy occurs 1st April, 1961. Suitable post for someone wishing to gain administrative experience.

The Royal London Homoeopathic Hospital, Great Ormond Street, W.C.1 (180 beds). Resident.

ASSISTANT HOME SISTER

Barnet General Hospital, Wellhouse Lane, Barnet, Herts. (461 beds). New post in complete charge of Preliminary Training School Nurses Home. Temporary post for approximately six months.

MIDWIFERY NIGHT SUPERINTENDENT

Paddington General Hospital, Harrow Road, W.9 (550 beds). Res. or non-res. 103 maternity beds. Complete General Training and Part II Midwifery Training Schools.

NIGHT SUPERINTENDENTS

Lister Hospital, Hitchin, Herts. (General Training School—373 beds). Res. or non-res. Assistant Matron status.

Whittington Hospital, Highgate Hill, London, N.19 (1,101 beds). Res. or non-res. S.R.N., S.C.M., required, due to retirement of present holder. Sixteen Night Sisters are employed plus trained staff in Departments and Neurosurgical Unit. Previous administrative experience advisable. The hospital is situated within easy reach of the West End.

NIGHT SISTERS

Ashford Hospital, London Road, Ashford, Middlesex (562 beds). Res. or non-res. One of four working under Night Supt. 44 hour week. Five consecutive nights off duty in fourteen.

Barnet General Hospital, Wellhouse Lane, Barnet, Herts. (461 beds). One of four under Night Superintendent.

Harefield Hospital, Harefield, Middx. (606 beds). Res. or non-res. One of six working under Night Superintendent.

Hounslow Hospital, Staines Road, Hounslow, Middlesex (75 beds). Res. or non-res.

King Edward VII Hospital, Windsor and Old Windsor Units (General—455 beds). Res. or non-res. For Old Windsor Unit.

THEATRE SISTERS

Ashford Hospital, London Road, Ashford, Middlesex (562 beds). Res. or non-res. One of three working under Theatre Supt. 44 hour week, alternate week-ends on duty.

Barnet General Hospital, Wellhouse Lane, Barnet, Herts. (461 beds). Res. or non-res. For night duty.

Central Middlesex Hospital, Park Royal, N.W.10 (721 beds). Res. or non-res. S.R.N.

Children's Annexe of Luton and Dunstable Hospital, London Road, Luton, Beds. (56 beds). Resident. Applications to Matron, Luton and Dunstable Hospital, Luton, Beds.

Hillingdon Hospital, Uxbridge, Middx. (General—667 beds). Res. or non-res.

Lister Hospital, Hitchin (General Training School—373 beds). Res. or non-res.

West Middlesex Hospital, Isleworth, Middx. (1,089 beds). Res. or non-res. Five busy Theatres offering wide experience.

ADMINISTRATIVE SISTERS

King Edward VII Hospital, Windsor and Old Windsor Units (General—455 beds). Resident. Category 'B'. For Old Windsor Unit.

PADDINGTON GENERAL HOSPITAL HARROW ROAD, W.9

ASSISTANT MATRON required. Complete General Training and Part II Midwifery Training Schools. Res. or non-res. Hospital of 550 beds, including 103 maternity beds.

Applications to Secretary, Paddington Group H.M.C., Harrow Road, W.9, with names and addresses of two referees, by 25th March, 1961.

Lister Hospital, Hitchin (General Training School—373 beds). Res. or non-res. For Accident Service and general duties.

New End Hospital, New End, Hampstead, N.W.3 (Acute—220 beds). Res. or non-res. Post vacant in April.

St. Albans City Hospital, Normandy Road, St. Albans (General Training School —394 beds).

St. Charles' Hospital, Ladbroke Grove, W.10 (General—575 beds). Res. or non-res.

St. John's Hospital, Twickenham, Middx. Res. or non-res. In sole charge. Small General Hospital, 36 beds. 88 hour fortnight. Whitley scale of salary.

Shrodells Hospital, Watford (General Hospital—386 beds, 170 Acute). Res. or non-res. For Acute Block.

Upton Hospital, Slough, Bucks. (General—178 beds). Res. or non-res. One of three. 44 hour week. Four nights on, three nights off.

West Middlesex Hospital, Isleworth, Middx. (1,089 beds). Res. or non-res. Excellent experience in all branches of medicine and surgery.

Whittington Hospital, Highgate Hill, London, N.19 (1,100 beds). Res. or non-res. 44 hour week. Three nights off a week.

SECOND NIGHT SISTER

Hounslow Hospital, Staines Road, Hounslow, Middlesex (General Acute—75 beds). Res. or non-res. Suitable appointment for experienced Staff Nurse.

MIDWIFERY SISTERS

Maternity Unit (Part II School), St. Paul's Hospital, Hemel Hempstead, Herts. (50 beds). Res. or non-res.

St. Albans City Hospital, Normandy Road, St. Albans (General Training School —394 beds). For night duty.

Welwyn Garden City Maternity Hospital, Peartree Lane, Welwyn Garden City (Part II Midwifery Training School—30 beds). S.R.N., S.C.M.

St Charles' Hospital, Ladbroke Grove, W.10 (General—575 beds). Res. or non-res. Category 'C' Excellent opportunities to gain administrative experience in busy General Hospital.

Wembley Hospital, Wembley, Middx. (Acute General Hospital — 132 beds). Resident. Hospital within easy access of Central London.

DEPARTMENTAL SISTER (Category "A")

Harefield Hospital, Harefield, Middx. (General Training School for B.T.A. Certificate—606 beds). Resident. To assist in Matron's office for six months for holiday duties, to commence as soon as possible. Candidates must have had good experience in a recognised training school.

DEPARTMENTAL SISTERS

Park Hospital, Mogerhanger, Nr. Bedford (T.B. Chest and Orthopaedic—88 beds). Resident.

Priory Hospital, Kensworth Lane, Dunstable, Beds. (36 beds). Resident. Able to deputise for Matron.

SISTER IN CHARGE

King Edward VII Hospital, Windsor and Old Windsor Units (General—455 beds). Res or non-res. For E.N.T. Department, Theatre and Out-patients. Windsor Unit.

SISTER IN CHARGE (Category "C")

King Edward VII Hospital, Windsor and Old Windsor Units (General—455 beds). Res. or non-res. For Casualty Dept. Windsor Unit.

PLASTER ROOM SISTER/ CHARGE NURSE

Heatherwood Hospital, Ascot, Berks. (General and Orthopaedic—200 beds). Male or Female. Res. or non-res. Mainly Orthopaedic cases but development of hospital to accept general patients from March, 1961, will include casualty work.

WARD SISTERS

Abbots Langley Hospital, Abbots Langley, Nr. Watford, Herts. Res. or non-res. Elderly patients some with psychiatric disabilities. Apply to Matron.

Barnet General Hospital, Wellhouse Lane, Barnet, Herts. (461 beds). Res. or non-res. For Orthopaedic Ward.

Bedford General Hospital (South Wing), Kempston Road, Bedford (204 beds). Res. or non-res. **IN CHARGE OF PRIVATE WING.** Further particulars from Matron.

Clare Hall Hospital, South Mimms, Barnet, Herts. (Tuberculosis and Chest—334 beds). Res. or non-res. **JUNIOR POSTS.**

Danesbury, Welwyn, Herts. (37 beds—Convalescent and Young Long-stay cases. Resident.

Edgbury Hospital, Aspley Heath, Bletchley, Bucks. (Pre-Convalescent—beds). Res. or non-res

Edgware General Hospital, Edgware, Middlesex (Which is situated in pleasant grounds within easy reach of the centre of London—713 beds). Res. or non-res. S.R.N. for **GYNAECOLOGICAL WARD.** Apply, in writing, to the Matron, stating age, qualifications and experience.

Finchley Memorial Hospital, Granville Road, North Finchley, N.12 (Acute—beds). Res. or non-res. For Children's Ward and relief duties.

Harefield Hospital, Harefield, Middx. (606 beds). Res. or non-res. For Female Geriatric Ward. **ALSO** (one of two) for Female Medical Ward. **ALSO** (one of two) for Male Medical Ward. **ALSO** for Female Thoracic Surgical Ward.

Harefield Hospital, Harefield, Middx. (606 beds). Res. or non-res. Working with Superintendent Thoracic Surgical Theatre where advanced work is carried out. **ALSO** one for Female General Surgical Ward.

Holywell Hospital, Tolpits Lane, Watford, Herts. (82 beds). Res. or non-res. Small Isolation Ward of 12 Cubicles.

King Edward VII Hospital, Windsor and Old Windsor Units (General—455 beds). Res. or non-res. For Female Geriatric Ward at Old Windsor Unit.

Lister Hospital, Hitchin, Herts. (General Training School—373 beds). Res. or non-res. Relief duties—Acute Surgical Wards.

Lister Hospital, Hitchin (General Training School—373 beds). Res. or non-res. Modern Geriatric Ward.

Luton and Dunstable Hospital, Luton, Beds. (Busy General Hospital and Training School for Nurses—306 beds). Resident. Required to take charge of a Male Orthopaedic and Accident Ward of 28 beds.

Luton and Dunstable Hospital, Luton, Beds (Busy General Hospital and Training School for Nurses—306 beds). Resident. Required to take charge of a Male Surgical Ward of 27 beds.

National Temperance Hospital, Hampstead Road, N.W.1 (General—158 beds). Res. or non-res. Required in May for small Children's and Oral Ward, S.R.C.N. and S.R.N.

St. Albans City Hospital, Normandy Road, St. Albans (Complete Training School—394 beds). **TWO JUNIORS.** One for Women's Surgical Ward and one for Women's Geriatric Ward.

St. Charles' Hospital, Ladbroke Grove, W.10 (General—575 beds). Res. or non-res. For T.B. Ward.

St. Stephen's Hospital, Mays Lane, Barnet, Herts. (88 beds). Res. or non-res.

The Royal London Homoeopathic Hospital, Great Ormond Street and Queen Square, W.C.1 (180 beds). Res. or non-res. Experienced Children's Ward Sister (24 beds) required. S.R.N., R.S.C.N. essential: Ward Sister's Course desirable. Applications together with full particulars of training and experience, to be sent to the Matron.

Upton Hospital, Slough, Bucks. (General—178 beds). Res. or non-res. **JUNIOR** for Ward and Department duties.

NORTH WEST METROPOLITAN REGIONAL HOSPITAL BOARD—*Contd.*

STUDENT NURSE TRAINING

Training normally lasts **3 years for Student Nurses** and **2 years for Pupil Assistant Nurses** and an allowance of between £285-£320 a year is payable during training less £128 for board, lodging and uniform if resident. Mental Nurse Training Allowance: age 18 £335, 19 £350, 20 £370, less £130 for board, lodging and uniform if resident. Aged 21 or over on entry: 1st year £430, 2nd year £450, 3rd year £470, less £158 for board, lodging and uniform if resident. Four weeks paid leave per annum. For full details please apply to the **Matron of the hospital concerned.**

BARNET GENERAL HOSPITAL, WELLHOUSE LANE, BARNET, HERTS. (461 beds). Vacancies for female Student Nurses. Forty-four hour week. Hospital situated in pleasant surroundings within half-an-hour of London by Tube. Modern nurses' home, single rooms, recreational facilities. Study day system of training. Four schools per year: 2nd January, 20th March, 19th June and 18th September, 1961. Shortened periods of training for students already on the Supplementary Register. Illustrated brochure from Matron.

ST. CHARLES' HOSPITAL, LADBROKE GROVE, LONDON, W.10 (575 beds). There are vacancies for Student Nurses for three years' general training (shortened periods of training for applicants on Supplementary Register). Excellent opportunities for promotion after training. Further particulars and illustrated brochure on request. Please mention this paper when writing.

WATFORD AND DISTRICT PEACE MEMORIAL HOSPITAL, NURSE TRAINING SCHOOL, WATFORD, HERTS. (215 beds). There are vacancies for Student Nurses. Three schools a year. While the General Certificate of Education standard is desirable, consideration is given to every applicant with a sincere desire to nurse. Modern nurses' home Easy access to Central London. Matron will be pleased to discuss training with parents and/or prospective students and to send a brochure on application.

EDGWARE GENERAL HOSPITAL, EDGWARE, MIDDLESEX (713 beds). A large, modern hospital situated in pleasant grounds within easy reach of the centre of London. **MALE** or **FEMALE.** Resident or non-resident. Preliminary Training School commences on 24th April, 1961. Candidates should be 18 years of age or over. Three years' course for State Registration under fully qualified staff of Tutors. Block system of training and shift system of duty. Uniform provided and laundering thereof. Four weeks' annual leave. Applications, in writing, to the Matron.

UPTON HOSPITAL, SLOUGH, BUCKS. (General—178 beds). Resident. Applications invited for schools commencing May and September, from girls of 18 years and over, wishing to become **STATE REGISTERED NURSES.** Modern, well-equipped training school and good accommodation in comfortable nurses' home. Uniform and laundry provided. Study day system in operation. Hospital is within easy reach of Eton, Windsor and London. Brochure, application form and further particulars from Matron.

MOUNT VERNON HOSPITAL NORTHWOOD, MIDDLESEX. Vacancies in the Preliminary Training School, January, May and September each year. Candidates on the Supplementary Register accepted for two years.

ASHFORD HOSPITAL, LONDON ROAD, ASHFORD, MIDDLESEX. General Training School for Nurses. Applications are invited from girls with a good basic education wishing to train to become State Registered Nurses. The three year course starts after reaching the age of 18 years with 12 weeks in the Preliminary Training School before doing practical nursing in the wards. A further period of six weeks is spent in the school of nursing each year. Post-registration Students are accepted for two years' training. Hospital pleasantly situated in own grounds, 30 minutes from London. Excellent training facilities. Well-equipped class-rooms and comfortable Nurses' Home. Applications, in writing, to Matron.

NATIONAL TEMPERANCE HOSPITAL, HAMPSTEAD ROAD, LONDON, N.W.1 There are vacancies for **FEMALE** Student Nurses for three years' general training (shortened periods of training for applicants on the Supplementary Register). Minimum age, 18 years. Four weeks' annual leave, ample recreational facilities. Excellent opportunities for promotion after training. Further particulars and illustrated brochure on request. Please mention this paper.

KING EDWARD VII HOSPITAL, WINDSOR AND OLD WINDSOR UNITS. School of Nursing. Applications are invited from girls, aged 18 years and over, with a good standard of education, who wish to train to become State Registered Nurses. Preliminary Training Schools commence January, May and September. Candidates on Supplementary Register accepted for two years' training. Modern, well-equipped training school with good recreational facilities and within easy reach of London. Training allowances are from £285-£320 p.a., less £128 p.a. for board, lodging and uniform. For full details please apply to Matron.

BEDFORD GENERAL HOSPITAL (SOUTH WING), KEMPSTON ROAD, BEDFORD, offers excellent training. Lectures by Medical Staff and qualified Sister Tutors Minimum age of entry, 18 years. Female students (resident). Interested candidates may visit hospital by appointment with Matron.

CLARE HALL HOSPITAL, SOUTH MIMMS, Nr. BARNET, HERTS. (Regional Thoracic Surgical Centre—334 beds). Student Nurse training. Vacancies for well-educated women students (from 18 years). All types of training for pulmonary T.B., including major thoracic surgical unit for T.B. and non-T.B. chest diseases. Training School under G.N.C. (special four-year training, two years in the Chest Hospital and two years in an affiliated general hospital). The hospital is also a two-year training school for the British Tuberculosis Association Certificate. There are facilities at the hospital for all religious denominations. The hospital is situated in very pleasant country within easy reach of London. Hospital coach pays frequent visits to Barnet. Full details from Matron.

HAREFIELD HOSPITAL, HAREFIELD, MIDDLESEX (610 beds). Approved by the General Nursing Council for England and Wales and the British Tuberculosis Association Examination Committee. Students accepted for (1) General and Tuberculosis training (four years); (2) General Training only (three years); (3) British Tuberculosis Certificate only (two years). Up-to-date hospital. Excellent facilities for nurse training.

WEST HERTS SCHOOL OF NURSING, WEST HERTS AND ST. PAUL'S HOSPITALS, HEMEL HEMPSTEAD, HERTFORDSHIRE (316 beds). Resident or non-resident. The above hospital offers excellent facilities for general training. Student Nurses are accepted for a period of three years, excluding three months spent in the Preliminary Training School. Nurses on the Supplementary Part of the Register are accepted for a shortened period of training. Up-to-date ward and out-patients units have recently been opened. Please apply to "Matron", West Herts Hospital, Hemel Hempstead, Herts.

MENTAL NURSE TRAINING

LEAVESDEN HOSPITAL (FOR MENTAL DEFECTIVES), ABBOTS LANGLEY, Nr. WATFORD, HERTS. There are vacancies for male student nurses to take three years' course in preparation for the General Nursing Council Examination in Mental Deficiency. Lectures by medical staff and qualified tutor and staff. Sports and social amenities. Applications, in writing, to Chief Male Nurse.

BROMHAM HOSPITAL (FOR MENTAL DEFECTIVES), Nr. BEDFORD. MEN and WOMEN required to take three years' course in preparation for the General Nursing Council Examination in Mental Deficiency. Lectures by Medical Staff and qualified Tutor and staff. Further particulars and brochure available from the Matron or Chief Male Nurse as appropriate.

CELL BARNES HOSPITAL, ST. ALBANS (Mental Deficiency—890 beds, mixed). **MALE** and **FEMALE.** Resident or non-resident. This is a modern hospital within easy reach of London and having an active social and sports club.

NAPSBURY HOSPITAL, Nr. ST. ALBANS, HERTS. Male and female. Three miles from St. Albans and 18 miles from London. Good transport facilities. Official Training School. Sports and social club. Apply to Matron or Chief Male Nurse.

PUPIL ASSISTANT NURSES

MOUNT VERNON HOSPITAL, NORTHWOOD, MIDDLESEX (561 beds). Resident. **FEMALE.** Two years' training to qualify for the Roll of Assistant Nurses. Excellent experience available. Minimum age, 18 years.

BARNET GROUP HOSPITAL MANAGEMENT COMMITTEE—ASSISTANT NURSE TRAINING SCHOOL, incorporating Finchley Memorial Hospital (76 beds), Granville Road, North Finchley, London, N.12; Potters Bar and District Hospital (56 beds), Mutton Lane, Potters Bar, Middlesex; St. Stephen's Hospital (88 beds), Mays Lane, Barnet, Herts. Two-year course, chiefly practical bedside nursing, with excellent opportunities in the future for more advanced work, if desired. Candidates (aged 18 to 45 years) may be resident or non-resident.

HARROW HOSPITAL, ROXETH HILL, HARROW, MIDDLESEX (Acute—120 beds). Resident or non-resident. From candidates of 18 years of age or over. Training of essentially practical nature. Candidates with previous experience may undertake a shortened training.

ABBOTS LANGLEY HOSPITAL, ABBOTS LANGLEY, Nr. WATFORD, HERTS. Resident or non-resident. Male or female. Apply to Matron for particulars.

GENERAL NURSING APPOINTMENTS—*Contd.*

RELIEF SISTERS

Bethnal Green Hospital, Cambridge Heath Road, E.2. Required for holiday duties. For further particulars apply The Matron.

Canadian Red Cross Memorial Hospital, Taplow, Nr. Maidenhead (General—326 beds). Res. or non-res.

St. Stephen's Hospital, Mays Lane, Barnet, Herts. (88 beds). Res. or non-res.

The Royal London Homoeopathic Hospital, Great Ormond Street, W.C.1 (180 beds). Res. or non-res.

STAFF MIDWIVES

Barnet General Hospital, Maternity Unit (Victoria Maternity Hospital). S.R.N., S.C.M. Res. or non-res. Hospital situated in attractive surroundings within half hour of London by tube. Excellent experience gained. Applications to Matron, Barnet General Hospital, Wellhouse Lane, Barnet, Herts.

STAFF MIDWIVES—Contd.

Edgware General Hospital, Edgware, Middlesex (713 beds), with a Maternity Unit of 80 beds, which is a Part I Midwifery Training School. The hospital is situated in pleasant grounds within easy reach of the centre of London. Res. or non-res. S.R.N., S.C.M. Facilities available for post-graduate training. Apply, in writing, stating age, qualifications and experience, to the Matron.

King Edward VII Hospital, Windsor and Old Windsor Units (General—455 beds). Res. or non-res. For Old Windsor Unit

Maternity Unit (Part II School), St. Paul's Hospital, Hemel Hempstead, Herts. (50 beds). Res. or non-res.

Paddington General Hospital, Harrow Road, W.9 (103 bedded Maternity Unit). Res. or non-res. Part II Midwifery Training School.

Princess Christian Maternity Home, 70 Alma Road, Windsor (11 beds).

St Albans City Hospital, Normandy Road, St Albans (General Training School —394 beds) For night duty.

Upton Hospital, Slough, Bucks. (General—178 beds). Res. or non-res.

PUPIL MIDWIVES

Bedford General Hospital (North Wing), (Maternity Unit), Kimbolton Road, Bedford (60 beds and 3 Premature Cubicles). Vacancies for Part II Midwifery Training commencing 1st March, 1st June, 1st September and 1st December each year.

Maternity Unit (Part II School), St. Paul's Hospital, Hemel Hempstead, Herts. (50 beds). Resident

Welwyn Garden City Maternity Hospital, Peartree Lane, Welwyn Garden City (Part II Midwifery Training School—30 beds). Resident Schools for the second period training commence 1st June, September, December and March. Hospital is pleasantly situated in garden city, half-hour from Central London.

THEATRE STAFF NURSES (FEMALE)

Canadian Red Cross Memorial Hospital, Taplow, Nr. Maidenhead (General—326 beds). Res. or non-res.

Harrow Hospital, Roxeth Hill, Harrow, Middx. (Acute—120 beds). Res. or non-res. Straight shift duties. Some 'on call', but no night duty.

THEATRE STAFF NURSES (FEMALE)—Contd.

Hornsey Central Hospital, Park Road, N.8 (60 beds). Res. or non-res. S.R.N.

National Temperance Hospital, Hampstead Road, N.W.1 (General—158 beds). Res. or non-res.

Paddington General Hospital, Harrow Road, London, W.9 (550 beds). Res. or non-res.

St. Albans City Hospital, Normandy Road, St. Albans (General Training School—394 beds). For new suite of theatres.

St. Charles' Hospital, Ladbroke Grove, London, W.10 (General—575 beds). Res. or non-res.

West Herts Hospital, Hemel Hempstead, Hertfordshire (167 beds). Res. or non-res. Surgical beds only. To work under Theatre Superintendent

THEATRE STAFF NURSE (MALE)

West Herts Hospital, Hemel Hempstead, Hertfordshire (167 beds). Res. or non-res. Surgical beds only. To work under Theatre Superintendent

CONTINUED OVERLEAF

NORTH WEST METROPOLITAN REGIONAL HOSPITAL BOARD—*Contd.*

GENERAL NURSING APPOINTMENTS—*Contd.*

STAFF NURSES (FEMALE)

Abbots Langley Hospital, Abbots Langley, Nr. Watford, Herts. Res. or non-res. Elderly patients some with psychiatric disabilities. Apply to Matron.

Ashford Hospital, London Road, Ashford, Middlesex (562 beds). Res. or non-res. For Acute Surgical and Medical Wards. 44 hour week with alternate week-ends on duty. **ALSO** for night duty. Five consecutive nights off duty in fourteen.

Barnet General Hospital, Maternity Unit (Victoria Maternity Hospital). Res. or non-res. For night duty in Premature Babies' Unit. Apply to Matron, Barnet General Hospital, Wellhouse Lane, Barnet, Herts.

Bedford General Hospital (South Wing), Kempston Road, Bedford (204 beds). Res or non-res. Required for Casualty Department.

Bedford General Hospital (North Wing), Kimbolton Road, Bedford (220 beds). Res. or non-res. Two required for Thoracic Ward with O.P. Clinic attached.

Bethnal Green Hospital, Cambridge Heath Road, London, E.2. Vacancies exist for Staff Nurses in a busy General Training School of 301 beds. Of special interest to Nurses wishing to gain experience in Ward Administration and teaching of practical nursing. Excellent experience in preparation for Sister's post. Res. or non-res. For further particulars apply The Matron.

Canadian Red Cross Memorial Hospital, Taplow, Nr. Maidenhead (General—326 beds). Res. or non-res. For Casualty.

Central Middlesex Hospital, Park Royal, N.W.10 (721 beds). Res. or non-res. S.R.N.

Clapham Hospital, Milton Road, Clapham, Bedford (Chronic—85 beds). Res. or non-res.

Clare Hall Hospital, South Mimms, Nr. Barnet, Herts. (Chest Hospital — 334 beds). Res. or non-res. For Tuberculous and non-Tuberculous Wards.

Colindale Hospital, Colindale Avenue, London, N.W.9 (265 beds). Res. or non-res. The hospital accommodates acute medical and surgical male and female patients. It has been modernised throughout and is pleasantly situated within easy reach of the centre of London. S.R.N. and B.T.A. trained.

Edgware General Hospital, Edgware, Middx. (713 beds), a large modern hospital situated in pleasant grounds within easy reach of the centre of London. Res. or non-res. S.R.N. Apply, in writing, to Matron, stating age, qualifications and experience.

Finchley Memorial Hospital, Granville Road, North Finchley, N.21. Res. or non-res. S.R.N.

General Trained Nurses received at Leavesden Hospital for training in Mental Deficiency. Duration 18 months only instead of the usual two years. **Applications to the Matron, Leavesden, Hospital, Abbots Langley, Nr. Watford, Herts.**

Geriatric Unit, St. Paul's Hospital, Hemel Hempstead, Hertfordshire (104 beds). Res. or non-res. Day and night duty.

Harefield Hospital, Harefield, Middx. (606 beds). Res. or non-res. For Thoracic Surgical Unit. Patients of all age groups. Operations include every type of pulmonary, cardiac and oesophageal surgery. 44 hour week.

Harefield Hospital, Harefield, Middx. (606 beds). Res. or non-res. For General and Tuberculosis Wards. 44 hour week.

Harrow Hospital, Roxeth Hill, Harrow, Middx. (Acute—120 beds). Res. or non-res. For Casualty or Ward duties. 44 hour week.

Hillingdon Hospital, Uxbridge, Middx. (General—667 beds). Res. or non-res. For Theatre duties.

Hounslow Hospital, Staines Road, Hounslow, Middlesex (75 beds). Res. or non-res.

King Edward VII Hospital, Windsor and Old Windsor Units (General—455 beds). Res. or non-res. For Casualty Department.

King Edward VII Hospital, Windsor and Old Windsor Units (General—455 beds). Res. or non-res. For Ophthalmic Dept. Previous experience an advantage. **ALSO** for Private Patients' Wing. Windsor Unit. Day and night duty.

STAFF NURSES (FEMALE)—Contd.

National Temperance Hospital, Hampstead Road, N.W.1 (General Hospital — 158 beds). Res. or non-res. For General Wards and for Private Patients' Wards.

National Temperance Hospital, Hampstead Road, London, N.W.1 (General — 158 beds). Res. or non-res.

Paddington General Hospital, Harrow Road, W.9 (550 beds). Res. or non-res. R.S.C.N. for Children's Ward.

Paddington General Hospital, Harrow Road, W.9 (550 beds). Res. or non-res. For General Wards.

Peace Memorial Hospital, Watford, Herts. (215 beds) Res. or non-res. Surgical Ward. Male or Female.

Potters Bar and District Hospital, Mutton Lane, Potters Bar, Middx. (56 beds). Res. or non-res. S.R.N. **ALSO** for Theatre duties.

Roxbourne Hospital, Rayners Lane, South Harrow, Middlesex, a Geriatric Unit which is within easy reach by Underground Railway of the centre of London (51 beds). **TWO** required for full-time duty. Res. or non-res.

St. Albans City Hospital, Normandy Road, St. Albans (General Training School —394 beds). For Gynaecological Ward.

St. Charles' Hospital, Ladbroke Grove, W.10 (General—575 beds). Res. or non-res. For T.B. and General Wards.

STAFF NURSES (MALE)—Contd.

St. Stephen's Hospital, Mays Lane, Barnet, Herts. (88 beds). Non-res. For Male Geriatric Ward.

POST-GRADUATE TRAINING

Clare Hall Hospital, South Mimms, Nr. Barnet, Herts. (Chest Hospital — 334 beds). Post-graduate training: (a) for six months' course in modern Thoracic Surgical Unit. Operations performed include all types of pulmonary, cardiac and oesophageal surgery. Staff Nurses' salary. Certificate granted on completion of course. Apply to Matron, for full particulars. (b) for B.T.A. Certificate training.

Colindale Hospital, Colindale Avenue, London, N.W.9 (265 beds). Res. or non-res. Male or female. The hospital accommodates acute medical and surgical male and female patients. It has been modernised throughout and is pleasantly situated within easy reach of the centre of London. Accepted for B.T.A. and E.N.T. training.

Harefield Hospital, Harefield, Middx. (Regional Thoracic Surgical Centre — 610 beds). Res. or non-res. **MALE** and **FEMALE.** Post-graduate training in Tuberculosis for B.T.A. Certificate. Duration of training, one year. Schools commence in February, May, August and November. Particulars of curriculum sent on application to the Matron.

LISTER HOSPITAL, HITCHIN, HERTS.
(General Training School—373 beds)
SISTER TUTOR required to take charge of Preliminary Training School. Hospital can be visited by arrangement with Matron.
NIGHT SUPERINTENDENT.
WARD SISTER for Acute Medical Ward.
Applications to Matron.

St. Charles' Hospital, Ladbroke Grove, W.10 (General—575 beds). Res. or non-res. For Geriatric Ward.

St. Charles' Hospital, Ladbroke Grove, W.10 (General—575 beds). Res. or non-res. For plastic and orthopaedic.

St. Columba's Hospital, The Elms, Spaniard's Road, N.W.3 (35 beds). Res. or non-res. 44 hour week.

St John's Hospital, Kingston Lane, Uxbridge, Middx. (Fever and Pre-Convalescent Male—138 beds). Res. or non- res.

St. Stephen's Hospital, Mays Lane, Barnet, Herts. Part-time post in E.N.T. Ward (with Theatre). 28 hours weekly.

Shrodells Hospital, Watford (General Hospital—386 beds, 170 Acute). Res. or non-res. For Geriatric Ward. 28 beds, Female.

The Royal London Homoeopathic Hospital, Great Ormond Street, W.C.1 (180 beds). Res. or non-res. For Medical and Surgical Wards.

Upton Hospital, Slough, Bucks. (General—178 beds). Res. or non-res. For Gynae. Ward. **ALSO** for Male Accident Ward. **ALSO** for Male Medical Ward. **ALSO** for Theatre.

Wembley Hospital, Wembley, Middlesex (Acute General Hospital — 132 beds). Res. or non-res. Hospital within easy access of central London.

West End Hospital for Neurology and Neurosurgery, 91 Dean Street, W.1 (35 beds). Res. or non-res. Full or part-time.

Whittington Hospital, Highgate Hill, London, N.19 (1,101 beds). Res. or non-res. For Geriatric Unit for day and night duty. 44 hour week straight shift system of day duty; three nights off a week when on night duty.

Willesden General Hospital, Harlesden Road, N.W.10. Res. or non-res. Whole-time and part-time for busy general theatres. Apply to Matron.

STAFF NURSES (MALE)

Colindale Hospital, Colindale Avenue, London, N.W.9 (265 beds). Res. or non-res. The hospital accommodates acute medical and surgical male and female patients. It has been modernised throughout and is pleasantly situated within easy reach of the centre of London. S.R.N and B.T.A. trained.

Geriatric Unit, St. Paul's Hospital, Hemel Hempstead, Hertfordshire (104 beds). Res. or non-res. Day and night duty.

Harefield Hospital, Harefield, Middx. (606 beds). Res. or non-res. For Thoracic Surgical Unit. Patients of all age groups. Operations include every type of pulmonary, cardiac and oesophageal surgery. 44 hour week.

Paddington General Hospital, Harrow Road, W.9 (550 beds). Non-resident. For an Acute Medical Ward.

Potters Bar and District Hospital, Mutton Lane, Potters Bar, Middx. (56 beds). Non-resident.

Hillingdon Hospital, Uxbridge, Middx. (General—667 beds). Res. or non-res. For six months' Post-graduate Theatre Courses for Hospital Certificate. Courses may be commenced at any time by arrangement.

Mount Vernon Hospital, Northwood, Middx. (551 beds). Res. or non-res. **S.R.N.** for Plastic Surgery and Treatment of Burns. Six months' course offered to trained nurses. Certificate awarded. **ALSO** res. or non-res. S.R.N. for radio-therapy, including experience in wards and departments. Six months' course offered to trained nurses. Certificate awarded.

ENROLLED ASSISTANT NURSES (FEMALE)

Abbots Langley Hospital, Abbots Langley, Nr. Watford, Herts. Res. or non-res. Elderly patients. Apply to Matron.

Barnet General Hospital, Wellhouse Lane, Barnet, Herts. (461 beds). Night duty (four nights weekly). For Female Geriatric Ward.

Central Middlesex Hospital, Park Royal, N.W.10 (721 beds). Res. or non-res. S.E.A.N.

Clapham Hospital, Milton Road, Clapham, Bedford (85 beds). Res. or non-res. Apply to Matron, Bedford General Hospital (South Wing), Kempston Road. Bedford.

Clare Hall Hospital, South Mimms, Nr. Barnet, Herts. (Chest Hospital — 334 beds). Res. or non-res.

Colindale Hospital, Colindale Avenue, London, N.W.9 (265 beds). Res. or non-res. The hospital accommodates acute medical and surgical male and female patients. It has been modernised throughout and is pleasantly situated within easy reach of the centre of London. S.E.A.N.

Edgware General Hospital, Edgware, Middx. (713 beds), a large modern hospital situated in pleasant grounds within easy reach of the centre of London. Res. or non-res. S.E.A.N. Apply, in writing, to Matron, stating age, qualifications and experience.

Geriatric Unit, St. Paul's Hospital, Hemel Hempstead, Hertfordshire (104 beds). Res. or non-res. Day and night duty.

Harefield Hospital, Harefield, Middx. (General Training School and Training School for B.T.A. Certificate—610 beds). Res. or non-res. For General and Chest Sections of the Hospital.

Hounslow Hospital, Staines Road, Hounslow, Middlesex (75 beds). Res. or non-res.

Mount Vernon Hospital, Northwood, Middx. (551 beds). Res. or non-res. For Plastic Centre.

ENROLLED ASSISTANT NURSES (FEMALE)—Contd.

Paddington General Hospital, Harrow Road, W.9 (550 beds). Res. or non-res.

Potters Bar and District Hospital, Mutton Lane, Potters Bar, Middx. (56 beds). Res. or non-res. S.E.A.N.

St. Charles' Hospital, Ladbroke Grove, W.10 (General—575 beds). Non-resident.

St. Columba's Hospital, The Elms, Spaniards Road, N.W.3 (35 beds). Res. or non-res. Hospital for terminal cases.

St. Stephen's Hospital, Mays Lane, Barnet, Herts. (88 beds). Res. or non-res.

The Royal London Homoeopathic Hospital, Great Ormond Street, W.C.1 (180 beds). Res. or non-res.

Upton Hospital, Slough, Bucks. (General—178 beds). Res. or non-res. For General and Maternity Wards.

Whittington Hospital, Highgate Hill, London, N.19 (1,100 beds). Res. or non-res. For day and night duty. 44 hour week, two nights off a week when on night duty (10.15 p.m.—8 a.m.).

ENROLLED ASSISTANT NURSES (MALE)

Abbots Langley Hospital, Abbots Langley, Nr. Watford, Herts. Res. or non-res. Elderly patients. Apply to Matron.

Central Middlesex Hospital, Park Royal, N.W.10 (721 beds). Non-resident. S.E.A.N.

Clapham Hospital, Milton Road, Nr. Bedford (Chronic Sick—85 beds). Non-res.

Colindale Hospital, Colindale Avenue, London, N.W.9 (265 beds). Res. or non-res. The hospital accommodates acute medical and surgical male and female patients. It has been modernised throughout and is pleasantly situated within easy reach of the centre of London. S.E.A.N.

Edgware General Hospital, Edgware, Middx. (713 beds), a large modern hospital situated in pleasant grounds within easy reach of the centre of London. Res. or non-res. S.E.A.N. Apply, in writing, to Matron, stating age, qualifications and experience.

Geriatric Unit, St. Paul's Hospital, Hemel Hempstead, Hertfordshire (104 beds). Res. or non-res. Day and night duty.

Paddington General Hospital, Harrow Road, W.9 (550 beds). Non-resident.

Potters Bar and District Hospital, Mutton Lane, Potters Bar, Middx. (56 beds). Non-resident.

St. Stephen's Hospital, Mays Lane, Barnet, Herts. (88 beds). Non-resident. For Male Geriatric Ward. Whole-time or part-time. Day or night duty.

NURSING AUXILIARIES (FEMALE)

Clare Hall Hospital, South Mimms, Nr. Barnet, Herts. (Chest Hospital — 334 beds). Res. or non-res.

Geriatric Unit, St. Paul's Hospital, Hemel Hempstead, Hertfordshire (104 beds). Res. or non-res. Day and night duty.

Harefield Hospital, Harefield, Middx. (General Training School and Training School for B.T.A. Certificate—610 beds). Res. or non-res. For General and Chest Sections of the Hospital.

Paddington General Hospital, Harrow Road, W.9 (550 beds). Non-res.

St. Charles' Hospital, Ladbroke Grove, W.10 (General—575 beds). Non-res.

St. Columba's Hospital, The Elms, Spaniards Road, N.W.3 (35 beds). Res. or non-res. Hospital for terminal cases. 44 hour week.

Shrodells Hospital, Watford (General Hospital—386 beds, 170 Acute). Res. or non-res. For Geriatric Block.

The Royal London Homoeopathic Hospital, Great Ormond Street, W.C.1 (180 beds). Res. or non-res.

West Herts Hospital, Hemel Hempstead, Hertfordshire (167 beds). Res. or non-res. Surgical Wards.

NURSING AUXILIARIES (MALE)

Geriatric Unit, St. Paul's Hospital, Hemel Hempstead, Hertfordshire (104 beds). Res. or non-res. Day and night duty.

NURSERY NURSE

Central Middlesex Hospital, Park Royal, N.W.10 (Maternity Unit—86 beds). Res. or non-res.

NORTH WEST METROPOLITAN REGIONAL HOSPITAL BOARD—*Contd.*

MENTAL NURSING APPOINTMENTS

QUALIFIED TUTOR (MALE or FEMALE)

New Southgate Group Hospital Management Committee comprising: Friern Hospital, New Southgate, London, N.11 (Psychiatric Hospital—2,400 beds). **Halliwick Hospital, New Southgate, London, N.11** (Informal Psychiatric Unit — 134 beds). Good teaching facilities. There are already two tutors in post. Experimental scheme of training. Block system based on the new syllabus, in operation. Whitley Council scale of salary and conditions of service. Married accommodation not available. Application to be made on a form obtainable from the Group Secretary, Friern Hospital, N.11.

ASSISTANT MATRONS (FEMALE)

Leavesden Hospital, Abbots Langley, Nr. Watford, Herts. ASSISTANT MATRON (one of seven) required. Candidates should be qualified in mental nursing or mental deficiency and general training would be an advantage. Applications to Matron.

Three Counties Hospital, Arlesey, Beds. (For Nervous and Mental Disorders) **ASSISTANT MATRONS.** Applications are invited for the above posts. This hospital is a recognised Training School for Mental Nurses and has an active Preliminary Training School. It is pleasantly situated 40 miles from London. Candidates must be mental and general trained. Salary and conditions of service as laid down by the Whitley Council recommendations—£697 — £875 according to experience. (Shift system and 44 hour week in operation). Charge for board, etc., £205 per annum. Applications, giving full particulars of age, training, qualifications and experience, together with names and addresses of two referees, to the Medical Superintendent as soon as possible.

NIGHT SUPERINTENDENT (FEMALE)

Three Counties Hospital for Nervous and Mental Disorders, Arlesey, Bedfordshire. Applications are invited for the post of female Night Superintendent, which becomes vacant on 24th January, 1961. The hospital accommodates approximately 650 women patients, and is a recognised training school for Mental Nurses, with an active Preliminary Training School. It is pleasantly situated 40 miles from London. Candidates must be Mental and General trained. Salary £805 x £30 (4) —£925 per annum, less £240 per annum for board and lodging. Applications should be sent to The Matron, from whom further information may be obtained.

ASSISTANT TUTOR (FEMALE)

Leavesden Hospital for Mental Defectives, Abbots Langley, Nr. Watford, Herts. Qualified or unqualified. Required for Preliminary Training School. Applications to the Matron.

WARD SISTERS

Bromham Hospital, Bromham, Nr. Bedford (Mental Deficiency — 394 beds). Res. or non-res.

Cell Barnes Hospital, St. Albans, Herts. (57 beds), appointment for Tenterden House Annexe (Hospital for the Subnormal). R.N.M.S. or R.M.P.A. This is a charming old house close to bus route (Watford—St. Albans).

Friern Hospital, New Southgate, London, N.11 (Psychiatric Hospital—2,400 beds). **Halliwick Hospital, New Southgate, London, N.11** (Informal Psychiatric Unit—134 beds). Res. or non-res.

Hill End Hospital, St. Albans (For Mental and Nervous Disorders—760 beds). R.M.N., S.R.N.

Napsbury Hospital, Nr. St. Albans, Herts. (2,020 beds). Hospital pleasantly situated 18 miles from London. Good transport facilities. All forms of modern treatment including patient's social activities and rehabilitation. Staff sports and social club. Applications to Miss S. Watkins, Acting Matron.

Napsbury Mental Hospital, Nr. St. Albans, Herts. (2,020 beds). Res. or non-res. R.M.N., R.M.P.A.

Three Counties Hospital, Arlesey, Bedfordshire (For Nervous and Mental Disorders). Vacancies for **four Ward Sisters** to take charge of modernised wards of small units. Salary £675 per annum to £850 per annum, less £205 per annum for board and lodging. If non-resident, a charge of £5 per annum is made for use of uniform and laundering. The Hospital accommodates approximately 650 women patients, and is a recognised Training School for Mental Nurses, with an active Preliminary Training School. It is pleasantly situated 40 miles from London. Applications to The Matron, from whom further information may be obtained.

DEPUTY CHARGE NURSE (MALE)

Normansfield, Kingston Road, Teddington, Middx. (Psychiatric Hospital—258 beds). Res. or non-res. R.M.N.D. or R.M.N.

DEPUTY SISTERS

Bromham Hospital, Bromham, Nr. Bedford (Mental Deficiency — 394 beds). Res. or non-res. Two modern and well-equipped pavilions.

Leavesden Hospital, Abbots Langley, Nr. Watford, Herts. (Mental Deficiency). Candidates must have passed their Final Examination in Mental Deficiency or Mental Nursing. Salary scale £529—£646 per annum. Applications to the Matron.

STAFF NURSES (FEMALE)

Bromham Hospital, Bromham, Nr. Bedford (Mental Deficiency — 394 beds). Res. or non-res. Two very modern and well-equipped pavilions.

Cell Barnes Hospital, St. Albans, Herts. (Mental Deficiency—890 beds, mixed). Res. or non-res. Certificated in Mental Deficiency.

Central Middlesex Hospital, Park Royal, N.W.10 (Psychiatric Unit—18 beds). Non-resident. R.M.N.

Friern Hospital, New Southgate, London, N.11 (Psychiatric Hospital—1,402 beds). **Halliwick Hospital, New Southgate, N.11** (Informal Psychiatric—134 beds). Res. or non-res.

Hill End Hospital, St. Albans (For Mental and Nervous Disorders—760 beds). S.R.N., R.M.N., or R.M.N. only.

Napsbury Mental Hospital, Nr. St. Albans, Herts. (2,020 beds). Res. or non-res. R.M.N., R.M.P.A.

St. Bernard's Hospital for Nervous and Mental Disorders, Southall, Middlesex (2,500 beds). Res. or non-res.

Three Counties Hospital, Arlesey, Bedfordshire (For Nervous and Mental Disorders). Vacancies for **four Female Staff Nurses** for modernised wards of small units. Opportunities for promotion. Salary £550 per annum to £675 per annum, less £180 per annum for board and lodging. If non-resident, a charge of £5 per annum is made for use of uniform and laundering. The Hospital accommodates approximately 650 women patients and is a recognised Training School for Mental Nurses, with an active Preliminary Training School. It is pleasantly situated 40 miles from London. Applications to The Matron, from whom further information may be obtained.

STAFF NURSES (MALE)

Bromham Hospital, Bromham, Nr. Bedford (Mental Deficiency — 394 beds). Res or non-res. Two modern and well-equipped pavilions.

Central Middlesex Hospital, Park Royal, N.W.10 (Psychiatric Unit—18 beds). Non-resident. R.M.N.

STAFF NURSES (MALE)—*Contd.*

St. Bernard's Hospital for Nervous and Mental Disorders, Southall, Middlesex (2,500 beds). Res. or non-res.

POST-GRADUATE TRAINING

Hill End Hospital, St. Albans, Herts. (For Mental and Nervous Disorders—760 beds). Male and female. S.R.N. Resident or non-resident. Required for post-graduate training for R.M.N. Certificate. Duration of training eighteen months. Schools commence 1st January, 1st May and 1st September. Apply to Matron or Chief Male Nurse, as appropriate, for full particulars.

Three Counties Hospital, Arlesey, Beds. (For Mental and Nervous Disorders—1,200 beds). Male and female S.R.N., resident or non-resident, required for post-graduate training for R.M.N. Certificate. Duration of training, 18 months. Apply to Matron or Chief Male Nurse, as appropriate, for full particulars.

NURSING ASSISTANTS (FEMALE)

Bromham Hospital, Bromham, Nr. Bedford (Mental Deficiency — 394 beds). Res. or non-res.

Cell Barnes Hospital, St. Albans, Herts. (Mental Deficiency — 890 beds, mixed). Res. or non-res. This is a modern hospital within easy reach of London, and having an active Social and Sports Club.

Friern Hospital, New Southgate, London, N.11 (For Nervous and Mental Disorders). Res. or non-res. Preferably with one year's experience.

NURSING ASSISTANTS (MALE)

Bromham Hospital, Bromham, Nr. Bedford (Mental Deficiency — 394 beds). Res. or non-res. Two modern and well-equipped pavilions.

Cell Barnes Hospital, St. Albans, Herts. (Mental Deficiency — 890 beds, mixed). Res. or non-res. This is a modern hospital within easy reach of London, and having an active Social and Sports Club.

NURSERY NURSES (FEMALE)

Bromham Hospital, Bromham, Nr. Bedford (Mental Deficiency — 394 beds). Res. or non-res. Four required. (92)

PUBLIC HEALTH VACANCIES—Continued

MERIONETH COUNTY COUNCIL

Applications are invited for full-time com- appointments of **District Nurse Mid-/Health Visitors** for (a) the very tive seaside town of Aberdovey and (b) Blaenau Ffestiniog district. State Regi- Nurses who are State Certified Midwives to undertake the Health Visiting at a later date can be considered. Council scale of salary. Car provided. required, or essential car users' allowance on the national scales.

Forms of application and further particulars be obtained from the County Medical of Health, County Offices, Lombard Dolgellau.

Applications, on the Council's application must be received by the Clerk of the Council, County Offices, Penarlag, not later than 31st March, 1961. (1715)

LUTON DIVISIONAL HEALTH COMMITTEE

POINTMENT OF DISTRICT MIDWIFE

Applications are invited from State Certifi- Midwives for the appointment of a **Dis- Midwife** in Luton. Salary scale £625 x £800, plus £30 teaching allowance for Training School.

and laundry allowance payable.

Resident accommodation will be provided successful person appointed.

Application forms obtainable from the Medical Officer, 63-69 Guildford St., and should be returned as soon as possible.

A. D. HARVEY,
Clerk to the Council.
(1719)

STAFFORDSHIRE COUNTY COUNCIL

CANNOCK AREA HEALTH COMMITTEE

Applications are invited for the following posts in the Cannock Area:

One **District Midwife** for Cannock District. Essential car allowance payable.

One **Health Visitor/School Nurse** for the Featherstone and Essington District of the Cannock Area.

An essential car allowance payable. No housing accommodation available.

Salary and conditions of service will be in accordance with the Whitley Council recommendations.

Consideration will be given to the granting of financial assistance, in appropriate cases, towards removal expenses.

Forms of application and further particulars of the appointments can be obtained from the undersigned.

R. WEBSTER,
Medical Officer to the Cannock Area Health Committee.

Area Health Office,
Church Street,
Cannock, Staffs. (1529)

KINGSTON UPON HULL CORPORATION

HEALTH DEPARTMENT

SUPERINTENDENT—DISTRICT MIDWIFERY CENTRE

Applications are invited for the resident appointment of **Superintendent** in charge of a District Midwives' Home, which is a Part II Midwifery Training School approved for 12 pupils.

Candidates must be State Certified Midwives and State Registered Nurses, and possession of the Midwifery Teachers' Certificate is desirable.

Applications will be considered from candidates who do not possess the Midwifery Teachers' Certificate, provided they are willing to undergo a course of training for the certificate after serving a probationary period.

Salary £830-£950. Charge for accommodation, etc., £240 p.a. Conditions according to N.M.C. agreements.

Forms of application and conditions of appointment may be obtained from the Medical Officer of Health, Guildhall, Kingston upon Hull, to whom completed forms should be returned not later than 27th March, 1961. (1749)

CITY OF SALFORD
HEALTH DEPARTMENT

ASSISTANT SUPERINTENDENT OF HOME NURSING SERVICE

Applications are invited from experienced Queen's Nurses for this appointment. Apart from general administrative duties the successful applicant will share in the re-organisation of the Salford Home Nursing Service in a forward-looking programme and in the training of District Nurse Students for the Queen's Roll.

Salary and conditions of service in accordance with Whitley Council recommendations, £675-£800; commencing salary determined by previous experience. Furnished accommodation available. Car allowance for use of own car.

Application forms obtainable from Dr. J. L. Burn, Health Department, 143 Regent Road, Salford, 5; returnable by 28th March, 1961.

R. RIBBLESDALE THORNTON,
Town Clerk.
(1707)

COUNTY BOROUGH OF BLACKPOOL
PUBLIC HEALTH DEPARTMENT

Applications are invited for **District Nurses.**

Salary, etc., in accordance with Nurses' and Midwives' Whitley Council for Health Services.

Mileage allowance payable in appropriate cases.

Application forms and details from Medical Officer of Health, Municipal Health Centre, Whitegate Drive, Blackpool. (1709)

PUBLIC HEALTH VACANCIES CONTINUED ON SUPPLEMENT XV

NEWCASTLE REGIONAL HOSPITAL BOARD

On behalf of the Management Committees, applications are invited for the following appointments, and should be sent, together with details of age, qualifications, training, experience, and the names of two referees (or copies of two recent testimonials) to the Matron of the appropriate hospital (except where otherwise stated) from whom further details may be obtained. Salaries and conditions are in accordance with the appropriate National Agreements.

PRINCIPAL TUTOR

HEXHAM GENERAL HOSPITAL

HEXHAM, NORTHUMBERLAND (304 beds). Female. Resident or non-resident.

REGISTERED NURSE TUTOR IN SOLE CHARGE

HOSPITAL FOR SICK CHILDREN

GREAT NORTH ROAD, NEWCASTLE-UPON-TYNE (106 beds). Sister Tutor. Qualified, preferably R.S.C.N. Study day system of training. Resident or non-resident.

REGISTERED NURSE TUTORS

MIDDLESBROUGH GENERAL HOSPITAL

AYRESOME GREEN LANE, MIDDLESBROUGH (Complete General Training School with an establishment of 200 Student Nurses—473 beds). Two required, qualified—one for the Group Preliminary Training School. Resident or non-resident.

NIGHT SUPERINTENDENT

MIDDLESBROUGH MATERNITY HOSPITAL

PARK ROAD NORTH, MIDDLESBROUGH (Parts I and II Training School—120 beds). Resident or non-resident.

THEATRE SUPERINTENDENT

NORTH ORMESBY HOSPITAL

MIDDLESBROUGH (184 beds) For busy Twin Theatre Unit. Must be interested in administration of operating theatres and in the teaching of Student Nurses. Male or female. Resident or non-resident.

NIGHT SISTERS

CHESTER-LE-STREET GENERAL HOSPITAL

DURHAM (204 beds). S.R.N. Non-resident.

CUMBERLAND INFIRMARY

CARLISLE (330 beds). Night establishment: one Night Superintendent, five Night Sisters. Forty-four hour week. Busy general hospital in Border Country, easily accessible for the Lake District. Excellent varied experience. Resident or non-resident.

GENERAL HOSPITAL

CHESTER ROAD, SUNDERLAND (443 beds). S.R.N. Hospital caters for all specialties. Resident or non-resident.

ORTHOPAEDIC AND ACCIDENT HOSPITAL

NEWCASTLE ROAD, SUNDERLAND (120 beds). Second Night Sister. S.R.N. with orthopaedic experience preferred, but not essential. Resident or non-resident.

THEATRE SISTERS

LEEHOLME HOSPITAL

EASINGTON, CO. DURHAM (158 beds). S.R.N. Hospital caters for mainly long-stay cases.

SISTERS

BENSHAM GENERAL HOSPITAL

GATESHEAD, 8 (386 beds). Acute medicine. Also two Relief Sisters required.

GENERAL HOSPITAL

CHESTER ROAD, SUNDERLAND (443 beds). Ward Sister, S.R.N., required for busy general hospital catering for all specialties. Complete general training school. Excellent experience available. Also one, S.R.N., required for busy E.N.T. Ward. Resident or non-resident.

HOSPITAL FOR SICK CHILDREN

GREAT NORTH ROAD, NEWCASTLE-UPON-TYNE (106 beds). Ward Sister. Plastic Surgery and Ophthalmic Ward. S.R.N., R.S.C.N. Resident or non-resident.

LEEHOLME HOSPITAL

EASINGTON, CO. DURHAM (158 beds). Ward Sister. S.R.N. Hospital caters for mainly long-stay cases.

ORTHOPAEDIC AND ACCIDENT HOSPITAL

NEWCASTLE ROAD, SUNDERLAND (120 beds). Ward Sister required for busy Children's Ward. Orthopaedic Nursing Certificate preferred.

HOLIDAY RELIEF SISTERS

CHESTER-LE-STREET GENERAL HOSPITAL

DURHAM (204 beds). S.R.N. Non-resident.

HOSPITAL FOR SICK CHILDREN

GREAT NORTH ROAD, NEWCASTLE-UPON-TYNE (106 beds). S.R.N., R.S.C.N., for six months. Resident or non-resident.

STAFF NURSES (Female)

BENSHAM GENERAL HOSPITAL

GATESHEAD, 8 (386 beds). Surgical, acute and geriatric.

DRYBURN HOSPITAL

DURHAM (307 beds). S.R.N. for Children's and General Wards. Resident or non-resident.

DUNSTON HILL HOSPITAL

DUNSTON, GATESHEAD, 11 (306 beds). Resident or non-resident.

DURHAM COUNTY HOSPITAL

DURHAM (116 beds). S.R.N. Resident or non-resident.

EYE INFIRMARY

ALEXANDRA ROAD, SUNDERLAND (60 beds). Staff Nurses, ophthalmic trained, or for one year's ophthalmic training. Resident or non-resident.

LEEHOLME HOSPITAL

EASINGTON, CO. DURHAM (158 beds). Two required. S.R.N. Hospital caters for mainly long-stay cases.

NORTH RIDING INFIRMARY

MIDDLESBROUGH (Eye and E.N.T. Centre—114 beds). Full and part-time. Non-resident.

SIR G. B. HUNTER MEMORIAL HOSPITAL

THE GREEN, WALLSEND (58 beds). For General Ward duty, to commence April next. Resident or non-resident.

THORPE MATERNITY HOSPITAL

EASINGTON, CO. DURHAM (55 beds). For Premature Nursery Unit of 5 cots. Must be S.R.N. or R.S.C.N.; S.C.M. an advantage, but not essential. Good experience available. Resident or non-resident.

STAFF NURSES (Male)

DURHAM COUNTY HOSPITAL

DURHAM (116 beds). S.R.N. Resident or non-resident.

NURSERY NURSES

THORPE MATERNITY HOSPITAL

EASINGTON, CO. DURHAM (55 beds). For Premature Nursery Unit of 8 cots. S.R.N., S.C.M. with experience necessary. Unit attached to busy maternity hospital of 55 beds. Part II Training School. Resident or non-resident.

POST REGISTRATION COURSES

COUNTY ORTHOPAEDIC AND ACCIDENT HOSPITAL

DURHAM (116 beds). Applications invited from State Registered Nurses, male or female, for one year's course in preparation for the Joint Examination Board's Orthopaedic Certificate. Resident or non-resident.

ORTHOPAEDIC AND ACCIDENT HOSPITAL

NEWCASTLE ROAD, SUNDERLAND (120 beds). Male or female required for one year's course in preparation for the Joint Examination Board's Orthopaedic Certificate. Resident or non-resident.

SHERIFF HILL I.D. HOSPITAL

SHERIFF HILL, GATESHEAD, 9 (127 beds). S.R.N. for one year's Fever Training. Male or female. Resident or non-resident.

STATE ENROLLED ASSISTANT NURSES

BENSHAM GENERAL HOSPITAL

GATESHEAD, 8 (386 beds). Female. Resident or non-resident.

CHESTER-LE-STREET ISOLATION HOSPITAL

DURHAM (204 beds). Male or female. Non-resident.

CHESTER-LE-STREET GENERAL HOSPITAL

DURHAM (204 beds). Male or female. Non-resident.

DRYBURN HOSPITAL

DURHAM (307 beds). Female. Resident or non-resident.

DUNSTON HILL HOSPITAL

DUNSTON, GATESHEAD, 11 (306 beds). Female. Resident or non-resident.

NORTH RIDING INFIRMARY

MIDDLESBROUGH (Eye and E.N.T. Centre—114 beds). Non-resident.

QUEEN ELIZABETH HOSPITAL

SHERIFF HILL, GATESHEAD, 9 (176 beds). Female. Resident or non-resident.

WILLINGTON QUAY MATERNITY HOSPITAL

WILLINGTON QUAY ON TYNE (21 beds). To commence at the end of April next. Female. Resident or non-resident.

STAFF MIDWIVES

CAMERON HOSPITAL

SERPENTINE ROAD, WEST HARTLEPOOL (69 beds). S.R.N., S.C.M. Resident or non-resident.

DRYBURN HOSPITAL

DURHAM (307 beds). S.R.N., S.C.M. Resident or non-resident.

GRANTULLY MATERNITY HOME

WESTBOURNE ROAD, WEST HARTLEPOOL (21 beds). S.R.N., S.C.M. Resident or non-resident.

MIDDLESBROUGH MATERNITY HOSPITAL

PARK ROAD NORTH, MIDDLESBROUGH (Part I and Part II Training School—120 beds). Resident or non-resident.

SIR G. B. HUNTER MEMORIAL HOSPITAL

THE GREEN, WALLSEND (58 beds). Resident or non-resident.

NEWCASTLE REGIONAL HOSPITAL BOARD—*Contd.*

PUPIL MIDWIVES

CAMERON HOSPITAL

SERPENTINE ROAD, WEST HARTLEPOOL. Second Period Training School. Courses commence 1st June, 1st September, 1st December. Combining three months in hospital and three months on district. Outdoor uniform and cycle allowance on district. Eighty-eight hour fortnight. One half study day per week and option to return for revision until examination.

CITY MATERNITY HOSPITAL

CARLISLE (65 beds). Part I Training School. Trained and untrained nurses' vacancies on the Training Course for Pupil Midwives commencing on the 1st May and August, 1961. Training in inhalation analgesia. Resident.

DRYBURN HOSPITAL

DURHAM (307 beds). S.R.N Part II School. Modern unit of 44 beds in general hospital. Resident or non-resident.

MATERNITY HOSPITAL

CHESTER ROAD, SUNDERLAND (88 beds). **There are vacancies for S.R.N.s, S.E.N.s: six months' training to begin on 1st August and 1st November, 1961. Resident or non-resident.**

THORPE MATERNITY HOSPITAL

BARNINGTON, CO. DURHAM (55 beds). Required for Second Period Training School. Good experience available. Vacancies occur 1st June and 1st September, 1961. Resident or non-resident.

STUDENT NURSES

BENSHAM GENERAL HOSPITAL

GATESHEAD, 8 (386 beds). Schools commence April and August. Female. Resident or non-resident.

QUEEN ELIZABETH HOSPITAL

SHERIFF HILL, GATESHEAD, 9 (176 beds). Schools commence April and August. Female. Resident or non-resident.

(19)

PUBLIC HEALTH VACANCIES—Continued

COUNTY BOROUGH OF BURY

APPOINTMENT OF HEALTH VISITOR

Applications invited from suitably qualified nurses for appointment as **Health Visitor.** The person appointed may also have duties in the School Health Service.

Salary and conditions of service in accordance with awards of Nurses' and Midwives' Whitley Council. Appointment subject to superannuation and medical examination.

Applications, stating age, qualifications and experience, together with the names of two referees, must be forwarded as soon as possible to the Medical Officer of Health, Town Hall, Bury.

EDWARD S. SMITH,
Town Clerk.

Town Hall,
Bury.
1st March, 1961. (1703)

HUNTINGDONSHIRE COUNTY COUNCIL

(Member of Queen's Institute)

Applications are invited for the following vacancies:

District Nurse-Midwife for rural area near Peterborough. Motorist. House available.

District Nurse-Midwife for relief duties. Motorist. Accommodation available. The successful candidates will either be provided with a car or be paid travelling allowance for use of own car in accordance with National Scale.

The appointments are subject to medical examination.

Salary and conditions of service will be in accordance with the Whitley Council recommendations.

Applications, stating age, qualifications, experience and names of three persons to whom reference may be made, should be sent to the County Medical Officer, Health Department, County Buildings, Huntingdon. (1682)

CITY OF OXFORD

HEALTH DEPARTMENT

ASSISTANT SUPERINTENDENT FOR QUEEN'S TRAINING HOME

Experienced Queen's Sister required to act as **District Nurse Tutor** (up to eight students, study day system of training) and to deputise for the Superintendent in her absence. Must hold Health Visitor's Certificate. Motorist essential. Resident or non-resident. Salary according to Nurses' and Midwives' Whitley Council.

Application forms obtainable from the Medical Officer of Health, Health Department, Greyfriars, Paradise Street, Oxford, to whom they should be returned not later than the 25th March, 1961.

HARRY PLOWMAN,
Town Clerk.

Town Hall,
Oxford. (1651)

BEDFORDSHIRE COUNTY COUNCIL

HEALTH VISITORS/SCHOOL NURSES

Applications are invited from qualified Health Visitors for vacancies in the North and South of the County. Whitley Council salary scale and travelling allowances on Council's scale. Loan facilities for car purchase, if required.

Application forms and further particulars from the County Medical Officer, Health Department, Phoenix Chambers, High Street, Bedford. (1524)

ESSEX COUNTY COUNCIL

MALE NURSES

(S.R.N.)

required in Brentwood and Hornchurch. Pleasant urban districts within easy distance of London. Own arrangements for housing accommodation.

Application orm rom
Area Medical Officer
34, Cresthill Avenue, Grays (1782)

NORFOLK COUNTY COUNCIL

DEPUTY SUPERINTENDENT NURSING OFFICER

Applications are invited for appointment as **Deputy Superintendent Nursing Officer** on a salary scale of £835-£955 per annum, which will be adjusted when details of the latest Whitley Council award have been received. Applicants must possess S.R.N., S.C.M., H.V. and Q.N. qualifications and be otherwise qualified under the Midwives' (Qualifications of Supervisors) Regulations. The successful applicant will be required to live in or near Norwich.

Application forms and further particulars can be obtained from the County Medical Officer, Public Health Department, 29 Thorpe Road, Norwich, Norfolk, NOR 01T, to whom completed application forms should be returned not later than 31st March. (1702)

SOKE OF PETERBOROUGH COUNTY COUNCIL

Applications are invited for the appointment of two **Midwives** in the Domiciliary Midwifery Service of the County Council. Salary in accordance with the appropriate Whitley Council scale and arrangements are in hand with a view to providing good furnished accommodation.

Applications immediately, in writing, stating age, qualifications and experience, to the undersigned, with copies of two recent testimonials or names of referees.

ERIC P. SMITH,
Clerk of the County Council.

County Council Offices,
Bridge Street,
Peterborough. (1750)

COUNTY BOROUGH OF NORTHAMPTON

HEALTH VISITOR

Particulars and application form from Medical Officer of Health, 7a St. Giles' Square, Northampton.

C. E. VIVIAN ROWE,
Town Clerk.
(1618)

CITY OF LEICESTER

HOME NURSING SERVICE

Assistant Superintendent (Training Centre). Queen's District Nursing and H.V. Certificate essential. Excellent opportunity to gain experience in administration. Whitley Council scale of salary and conditions of service. Non-resident post—furnished flat available.

Forms of application from the Senior Superintendent of Home Nursing, City Health Department, 1a Grey Friars, Leicester. Closing date: 20th March, 1961. (1445)

COUNTY BOROUGH OF READING

APPOINTMENT OF MUNICIPAL MIDWIFE

Applications are invited for the post of **Municipal Midwife.** Salary and conditions of service in accordance with the Whitley Council award. Accommodation can be provided either in flats or in a nurses' home, according to the preference of the applicant. A car can be provided, if required, or assistance given to purchase a car.

For further particulars apply to the Medical Officer of Health, Bristol and West House, 173/4 Friar Street, Reading, to whom applications should be returned as soon as possible. (1597)

HEALTH VISITOR

Permanent post in Billingham Urban District. Salary in accordance with the Whitley Council scale. Applicants must possess the qualifications required by the Ministry of Health. Particulars and application forms, which should be returned within 14 days of receipt, from the County Medical Officer, Shire Hall, Durham.

Personally canvassing the members of the Council is prohibited, and the Council may declare any candidate infringing this rule to be disqualified for appointment.

J. K. HOPE,
Clerk of the County Council.
(1680)

RUTLAND COUNTY COUNCIL

MIDWIFERY AND HOME NURSING SERVICE

Vacancy for **Home Nurse-Midwife.** Modern house (furnished or unfurnished), district room and garage attached. Whitley Council salary scale and conditions of service.

Apply County Medical Officer, County Offices, Oakham, Rutland. (x1306)

GLOUCESTER DISTRICT NURSING SOCIETY

Domiciliary Midwife wanted for Part II Midwifery Training School.
For particulars, apply to the Superintendent, 14 Clarence Street, Gloucester. (31)

PUBLIC HEALTH VACANCIES—CONTINUED ON SUPPLEMENT XVII

MANCHESTER REGIONAL HOSPITAL BOARD

Applications are invited for the undermentioned appointments, which should be sent, together with details of age, qualifications, training and experience, and the names of two referees (or copies of two recent testimonials), to THE MATRON of the appropriate hospital, from whom further details may be obtained if necessary. Salaries in accordance with appropriate National Scales.

LANCASHIRE

ASSISTANT MATRONS

Bolton District General Hospital, Farnworth, Bolton (General Training School for Nurses and Part I Midwifery Training School) (Acute—608 beds). Post becomes vacant due to retirement of present holder on 31st March, 1961. Salary scale £835 x £30 (4)—£955. Possession of an Administrative Certificate would be an advantage.

Bridgewater Hospital, Patricroft (Chronic Sick and Psychiatric—319 beds). Resident. This hospital has recently been modernised and re-equipped. Assistant Nurse Training School. Application forms from Group Secretary, Park Hospital, Davyhulme, Nr. Manchester.

TUTORS

Royal Infirmary, Blackburn (Acute — 262 beds). Immediate vacancy for a second Tutor in the Teaching Department. Establishment of the department is Principal Tutor, Second Tutor and Clinical Tutor. Separate Central Preliminary Training School. Modified block system.

Withington Hospital, Manchester, 20 (General Training School for Male and Female Nurses, and Part I Midwifery. The hospital is part of the Teaching Unit for Obstetrics and Surgery in association with the Manchester University Medical School). (1,072 beds, including 110 Maternity). Clinical Instructor required for the Medical Block, comprising six acute ward units, three male and three female. Resident or non-resident. Interesting post in progressive and fully staffed hospital.

Crumpsall Hospital, Delaunays Road, Manchester, 8. Nurse Tutor for General Training School for Male and Female Nurses. Special training schemes in operation with Manchester University and Booth Hall Children's Hospital. Newly created post. Modern and well-equipped training school. Block system of training in operation. Good experience in the Junior and Senior syllabus.

Booth Hall Children's Hospital, Charlestown Road, Blackley, Manchester, 9 (364 beds). Sister Tutor, qualified, required immediately for addition to teaching staff which comprises one Principal, two Tutors and one Clinical Instructor. Resident or non-resident. Sick children's experience an advantage. Training School for R.S.C.N. and comprehensive S.R.N., R.S.C.N. Block system in operation. Complete paediatric experience offered. Prospective candidates will be welcome to view the department and the hospital on application to Matron.

NIGHT SUPERINTENDENT

Royal Infirmary, Blackburn (Acute—262 beds).

DEPUTY NIGHT SUPERINTENDENT

Withington Hospital, Manchester, 20 (General Training School for Male and Female Nurses, and Part I Midwifery). (1,072 beds, including 110 Maternity). S.R.N. Female for General Wards. Resident or non-resident. Large pleasant bed-sitting room available for resident applicant. 44 hour week.

DEPARTMENTAL SISTER

Booth Hall Children's Hospital, Charlestown Road, Blackley, Manchester, 9 (364 beds). For administrative duties, one of two. Grade B. Excellent experience available. S.R.N., Children's experience an advantage. Resident or non-resident.

ADMINISTRATIVE SISTER

Withington Hospital, Manchester, 20 (General Training School for Male and Female Nurses, and Part I Midwifery). (1,072 beds, including 110 Maternity). Excellent opportunity for experienced Ward Sister who is interested in the administration of a large hospital. The 44 hour week includes a long weekend monthly. Salary—Ward Sister's scale, plus £70 per annum.

NIGHT SISTERS

Park Hospital, Davyhulme (General—422 beds). For General Wards, one of three. Preferably with theatre experience, but not essential.

Royal Infirmary, Bolton (General Training School for Nurses) (Acute—246 beds). Junior.

NIGHT SISTERS—Contd.

Ashton-under-Lyne General Hospital, Ashton-under-Lyne (Mainly Acute—600 beds). S.R.N., S.C.M. One of five to work under the direction of the Night Superintendent. Off duty three nights per week.

Strinesdale Hospital, Moorside, Oldham (T.B.—55 beds). Resident or non-resident. 88 hour fortnight.

Manchester Northern Hospital, Cheetham Hill Road, Manchester, 8 (Complete General Training School — 116 beds). Senior (one of two) required. Resident or non-resident. Three nights off each week.

Eccles and Patricroft Hospital, Eccles (Acute, Surgical—47 beds). Non-resident.

THEATRE SUPERINTENDENT

Victoria Hospital, Burnley (Acute—174 beds). Applicants must have had orthopaedic experience. The post offers good all-round experience in a busy twin Theatre suite.

THEATRE SISTERS

Park Hospital, Davyhulme (General—422 beds). Resident or non-resident. There are three theatres and in addition to the normal range of theatre duties a Regional Thoracic Surgical Unit is located at this hospital. Excellent experience can be gained in this expanding branch of surgery.

Oldham and District General Hospital, Rochdale Road, Oldham (Training School for Student Nurses). (Mainly General—965 beds, 327 Geriatric). To work under Theatre Superintendent. Resident or non-resident. 88 hour fortnight.

Oldham Royal Infirmary, Union Street West, Oldham (General—204 beds). One of four for a busy theatre which includes Eye, E.N.T. and Orthopaedic Surgery.

THEATRE SISTERS—Contd.

Crumpsall Hospital, Dalaunays Road, Manchester, 8. Resident or non-resident. for Unit with five theatres and plaster theatre, including twin operating theatre suite. 8 hour shift system in operation.

SISTER IN CHARGE

Withington Hospital, Manchester, 20 (General Training School for Male and Female Nurses, and Part I Midwifery). (1,072 beds, including 110 Maternity). (a) For Acute Female Medical Ward. S.R.N., resident or non-resident. 44 hour week. (b) For Female Geriatric Ward. Unit for transfer to new modern premises near the same site within the near future. Five-day week. No split duty rotas. Long weekend off duty every third week from Thursday evening at 5.30 p.m. until Tuesday at 10 a.m. 44 hour week. Resident or non-resident. (c) For Gynaecological Ward, 27 beds. S.R.N., S.C.M. Resident or non-resident. 44 hour week.

Ashton-under-Lyne General Hospital, Ashton-underLyne (Mainly Acute—600 beds). (a) For a Female Geriatric Ward of 53 beds. Resident or non-resident. 44 hour week. (b) For a Children's Surgical and Ear, Nose and Throat Ward. 28 beds. S.R.N., R.S.C.N. Resident or non-resident. 44 hour week.

WARD SISTERS

Park Hospital, Davyhulme (General—422 beds). For Children's Ward. R.S.C.N. preferred, but not essential.

Fall Birch Hospital, Lostock, Nr. Bolton (Long-stay Orthopaedic — 44 beds). Departmental Sister, Category 'B' grading. Will be required to deputise for Matron during her absence.

Royal Infirmary, Blackburn (Acute—262 beds). Second for busy fracture and orthopaedic department. 22 beds.

Burnley General Hospital, Burnley (General—647 beds). For Recovery Ward. Small ward of 4 beds.

Marsden Hospital, Burnley (Chest Diseases and Isolation—78 beds). Junior.

Ashton-under-Lyne General Hospital, Ashton-under-Lyne (Mainly Acute—600 beds). Junior Sisters (new appointments) for Medical and Surgical Wards. 44 hour week. Resident or non-resident.

Oldham and District General Hospital, Rochdale Road, Oldham (Training School for Student Nurses) (Mainly General—965 beds, 327 Geriatric). Sisters and Charge Nurses for Geriatric Unit. 88 hour fortnight.

WARD SISTERS—Contd.

Withington Hospital, Manchester, 20 (General Training School for Male and Female Nurses, and Part I Midwifery). (1,072 beds, including 110 Maternity). Sister or Charge Nurse for Acute Male Surgical Ward, to be opened on 1st May, 1961. Resident or non-resident. 44 hour week.

Manchester Victoria Memorial Jewish Hospital, Elizabeth Street, Manchester, 8 (Non-sectarian—104 beds). For Male Surgical Ward. Resident or non-resident.

Eccles and Patricroft Hospital, Eccles (Acute Surgical—47 beds). Non-resident for a ward nursing gynaecology and surgical patients and children.

SISTERS

Royal Infirmary, Bolton (General Training School for Nurses) (Acute—246 beds). Junior for Out-patient Department.

RELIEF SISTERS

Manchester Northern Hospital, Cheetham Hill Road, Manchester, 8 (Complete General Training School — 116 beds). Resident or non-resident. 44 hours per week.

MIDWIFERY NIGHT SUPERINTENDENT

Oldham and District General Hospital, Rochdale Road, Oldham (Mainly General—965 beds, modern Maternity Unit—65 beds). For busy Maternity Unit (including Premature Baby Department). M.T.D. desirable, but not essential. Applications to Superintendent Midwife.

DEPUTY SUPERINTENDENT MIDWIFE

Withington Hospital, Manchester, 20 (General Training School for Male and Female Nurses, and Part I Midwifery). (1,072 beds, including 110 Maternity). S.R.N., S.C.M. essential. Vacancy due to retirement. New Maternity Unit planned, 1961/2. Unit fully staffed including a full establishment of State Certified Midwives. Resident or non-resident. Flat available for resident applicant. 44 hour week.

MIDWIFERY SISTER IN CHARGE

Park Hospital, Davyhulme (General—422 beds). To take charge of a busy lying-in ward of 29 beds. The Modern Maternity Unit is a Part I Training School of 70 beds.

MIDWIFERY NIGHT SISTER

Park Hospital, Davyhulme (General—422 beds). For the Premature Baby Unit.

MIDWIFERY SISTERS

Park Hospital, Davyhulme (General—422 beds). For the Part I Midwifery Training Unit of 70 beds. Excellent experience in all departments of the Modern Midwifery Unit.

Cottage Hospital, Urmston (22 beds). Non-resident.

STAFF MIDWIVES

Stretford Memorial Hospital, Stretford (61 beds, 21 Maternity, 40 General). Resident or non-resident. Previous experience not essential.

Cottage Hospital, Urmston (22 beds). Non-resident.

Park Hospital, Davyhulme (General—422 beds). For the Part I Midwifery Training Unit of 70 beds. Excellent experience in all departments of the Modern Midwifery Unit.

Queen Victoria Hospital, Morecambe (General—100 beds).

PUPIL MIDWIVES

Oldham and District General Hospital, Rochdale Road, Oldham (Mainly General—965 beds, modern Maternity Unit—65 beds). S.R.N. Good experience in all departments Vacancies occur at three monthly intervals. Lectures and Tutorials given during hours of duty. 88 hour fortnight. Resident or non-resident. Applications to Superintendent Midwife.

BEAUMONT HOSPITAL, SLYNE ROAD, LANCASTER

The following posts are full-time, resident or non-resident, and are for a self-contained E.N.T. Department (20 beds and theatre). Opportunity for taking nursing Certificate of Otology—one year course. Modern hospital within easy reach of coast and Lake District.

STAFF NURSE for ward duties.

STAFF NURSE for theatre duties.

ENROLLED ASSISTANT NURSE for theatre duties.

BRIDGEWATER HOSPITAL, PATRICROFT, LANCS.

(Chronic Sick and Psychiatric—319 beds)

The following staff are required for the re-opening of a Geriatric Ward:

SISTERS.

STAFF NURSES.

ENROLLED ASSISTANT NURSES.

NURSING AUXILIARIES.

CLITHEROE HOSPITAL, CLITHEROE

(Geriatric—101 beds)

Opening of new Female Geriatric Ward of 15 beds

The following staff vacancies occur for the above ward which will shortly be opened:

1 SISTER.

1 ENROLLED ASSISTANT NURSE.

5 NURSING AUXILIARIES.

A **NIGHT SISTER'S** post will also soon become vacant.

The hospital is an active geriatric hospital situated in the Ribble Valley. It is within easy reach of Manchester and the Lancashire Coast.

MANCHESTER REGIONAL HOSPITAL BOARD—*Contd.*

LANCASHIRE—Contd.

PUPIL MIDWIVES—Contd.

Park Hospital, Davyhulme (General—422 beds). Schools for Part I Training this year commence on 1st May, 1st August and 1st November. The modern Midwifery Unit is of 70 beds, and there is a resident Midwifery Tutor. The hospital is within easy reach of Manchester and is ideally situated in parkland surroundings and really good residential accommodation is available. The Matron will be pleased to furnish further information on request and candidates wishing to commence Training in May are advised to make early application.

Crumpsall Hospital, Delaunays Road, Manchester, 8. For Part I Midwifery Training in February, May, August and November each year. The department is well equipped.

STAFF NURSES (THEATRE)

Stretford Memorial Hospital, Stretford (61 beds: 21 maternity, 40 general). Resident or non-resident. Previous experience not essential.

Withington Hospital, Manchester, 20 (General Training School for Male and Female Nurses, and Part I Midwifery). (1,072 beds, including 110 Maternity). For main Operating Theatre Unit. Five-day week. No 'on-call' duty. Theatre experience will be given to suitable candidates.

Manchester Northern Hospital, Cheetham Hill Road, Manchester, 8 (Complete General Training School — 116 beds). Resident or non-resident. 44 hour week.

STAFF NURSES (MALE or FEMALE)

Park Hospital, Davyhulme (General—422 beds). Resident or non-resident.

Hartley Hospital, Colne (General—42 beds). For day or night duty.

Marsden Hospital, Burnley (Chest Diseases and Isolation—78 beds). For day or night duty.

Ashton-under-Lyne General Hospital, Ashton-under-Lyne (Mainly Acute—600 beds). For day and night duty on Acute Wards. 44 hour week. Resident or non-resident.

Oldham and District General Hospital, Rochdale Road, Oldham (Training School for Student Nurses). (Mainly General—965 beds, 327 Geriatric). For Gynaecology Ward, Orthopaedic Ward, Medical Wards, Children's Wards, Private Wards and Theatre. Also for Geriatric Unit. Resident or non-resident. 88 hour fortnight.

Oldham Royal Infirmary, Union Street West, Oldham (General—204 beds). For the Orthopaedic Ward, Casualty Department, Out-patients' Department, Theatre and Wards.

STAFF NURSES (MALE OR FEMALE)—Contd.

Strinesdale Hospital, Moorside, Oldham (T.B.—55 beds). Resident or non-resident. 88 hour fortnight.

Queen Victoria Hospital, Morecambe (General—100 beds).

STAFF NURSES (FEMALE)

Park Hospital, Davyhulme (General—422 beds). With experience in premature babies. For day duty. The Unit comprises 12 premature baby cots.

Royal Infirmary, Bolton (General Training School for Nurses) (Acute—246 beds). For Ophthalmic Department.

Newlands Nursing Home, Chorley New Road, Bolton (Acute, Surgical and Medical—32 Private Patient beds). Applications to Matron, Royal Infirmary Bolton.

POST-GRADUATE NURSES

Wythenshawe Hospital, Manchester, 23 (351 beds). Applications are invited for six months' theatre course for trained Nurses. Excellent experience can be gained in all branches of surgery. Specialising in Plastic Surgery. Apply to Matron for brochure and other information.

Crumpsall Hospital, Delaunays Road, Manchester, 8. State Registered Nurses with an interest in orthopaedic work may apply for one year post-graduate training. Salary and grade of Staff Nurse. Resident or non-resident.

ENROLLED ASSISTANT NURSES (MALE or FEMALE)

Park Hospital, Davyhulme (General—422 beds). Resident or non-resident for theatre duties. Previous experience not essential. Excellent training facilities available.

Royal Infirmary, Bolton (General Training School for Nurses) (Acute—246 beds). For General Surgical Wards. Day or night duty.

Newlands Nursing Home, Chorley New Road, Bolton (Acute, Surgical and Medical—32 Private Patient beds). For day or night duty. Applications to Matron, Royal Infirmary, Bolton.

Strinesdale Hospital, Moorside, Oldham (T.B.—55 beds). 88 hour fortnight.

ENROLLED ASSISTANT NURSES (FEMALE)

Dr. Kershaw's Cottage Hospital, Turf Lane, Royton, Nr. Oldham (General Practitioner—20 beds). Resident or non-resident. 88 hour fortnight.

STUDENT NURSES

Oldham and District General Hospital, Rochdale Road, Oldham (Training School for Student Nurses) (Mainly General—965 beds, 327 Geriatric). Female Students for Preliminary Training School commencing April, 1961. Block system of education is in force. Theoretical training from Qualified Sister Tutor. Student Nurses on Supplementary Register are accepted for two years' training.

PUPIL ASSISTANT NURSES

Wythenshawe Hospital, Manchester, 23 (351 beds). Two years' training course for young men and women aged 18 years and over, who wish to nurse, but do not necessarily possess General Certificate of Education or wish to become State Registered Nurses. Excellent experience can be gained in all acute branches of surgery, medicine, geriatrics with general theatre, casualty and out-patients' experience. 44 hour working week. Next school 3rd April, 1961.

CHESHIRE

DEPARTMENTAL MIDWIFERY SISTER

Stepping Hill Hospital, Stockport (General—531 beds). For Modern Midwifery Unit of 58 beds.

MIDWIFERY SISTERS

Aspland Maternity Home, Hyde (Maternity—16 beds).

STAFF MIDWIVES

Aspland Maternity Home, Hyde (Maternity—16 beds).

PUPIL MIDWIVES

Stepping Hill Hospital, Stockport (General—531 beds). For courses commencing 24th July and 24th October, 1961.

STAFF NURSES (MALE or FEMALE)

Stepping Hill Hospital, Stockport (General—531 beds). Full-time and part-time for day or night duty in wards, theatres and departments.

STUDENT NURSES

Stepping Hill Hospital, Stockport (General—531 beds). Nurses on Supplementary Registers accepted for training.

PUPIL ASSISTANT NURSES

St. Thomas Hospital, Stockport (Chronic—423 beds). Applications are invited from persons over 18 years of age for appointment as Male or Female Assistant Nurses. One year's training is given and the second year of practical experience under supervision. Interesting work is offered in the chronic sick wards. Next course commences 8th April, 1961.

DERBYSHIRE

DEVONSHIRE ROYAL HOSPITAL BUXTON

(Rheumatism and Rehabilitation Centre—177 beds, Annexe—75 beds)

Staff Nurses and Enrolled Assistant Nurses for day and night duty. Resident or non-resident.

WESTMORLAND

HELME CHASE MATERNITY HOSPITAL, KENDAL

(Maternity—26 beds)

Night Midwifery Sister or Staff Midwife.

MENTAL NURSING VACANCIES

OFFERTON HOUSE MARPLE ROAD STOCKPORT, CHESHIRE

(Psychiatric Hospital for Mental Sub-normal—140 beds)

Charge Nurses. Five-day, 44 hour week, with alternate week-ends off.

OLDHAM AND DISTRICT GENERAL HOSPITAL ROCHDALE ROAD OLDHAM, LANCS.

(Psychiatric Unit—965 beds, 220 Psychiatric)

Sisters and Staff Nurses for Female Psychiatric Unit. Resident or non-resident.

STUDENTS. There are vacancies for **Student Nurses, Pupil Assistant Nurses** and **Pupil Midwives** at Training Hospitals (including Mental Hospitals and Mental Deficiency Institutions) in all parts of the Region, which comprises parts of Lancashire, Cheshire, Derbyshire and Westmorland. Applicants who wish to enter training should write to the Matron of the hospital of their choice. A list of hospitals in the region which are recognised Training Schools for Student Nurses, Pupil Assistant Nurses and Pupil Midwives will be sent on application to the Nursing Officer, Manchester Regional Hospital Board, Cheetwood Road, Manchester, 8. (70)

IC HEALTH VACANCIES—Continued

NTY BOROUGH OF DARLINGTON
DOMICILIARY MIDWIFE

lications invited from State Registered holding S.C.M. Certificate. Salary ng to Whitley Council recommenda-

lications on prescribed form, supplied uest, to be returned to Medical Officer lth, Feethams, Darlington. (1579)

ESSEX COUNTY COUNCIL
ALTHAMSTOW HEALTH AREA
APPOINTMENT OF
SSISTANT SUPERINTENDENT
DISTRICT NURSES' HOME
e home is approved for the District ining of Queen's Nurses and Pupil Midwives)

icants must be State Registered Nurses District Training and State Certified es. The person appointed may be non- if preferred, except when deputising Superintendent

and conditions of service as recom- by Whitley Council for the Health Appointment subject to superannua- d satisfactory medical examination.

cation forms from Area Medical Officer, Hall, Walthamstow, E.17, to be d as soon as possible (1639)

ESSEX COUNTY COUNCIL
DISTRICT MIDWIFE

District Midwife required in Harlow district of Forest Health Area. Car allowance and assisted car purchase scheme available. Unfurnished house.

Application form and further particulars from Area Medical Officer, Municipal Offices, High Road, Woodford, E.18. (1605)

LONDON COUNTY COUNCIL

Qualified **Health Visitors, W/T or P/T** required. Married women eligible. Whitley salary and conditions.

Apply immediately to Medical Officer of Health (D.1/T/640/3), County Hall, London, S.E.1. (1774)

ESSEX COUNTY COUNCIL

Health Visitor required in Chelmsford Borough, within Mid-Essex Health Area.

Application form from Area Medical Officer, 75 Springfield Road, Chelmsford. (1678)

MERIONETH COUNTY COUNCIL

Applications are invited for the post of **Health Visitor.** Work will include attendance at chest clinics and that of Tuberculosis Visitor.

Whitley Council salary scales apply.

Forms of application and further details may be obtained from the County Medical Officer of Health, County Offices, Lombard Street, Dolgellau.

Applications, together with the names of two referees, should be sent to the Clerk of the County Council, County Offices, Penarlag, Dolgellau, not later than **Monday, the 27th March, 1961.** (1653)

CITY AND COUNTY OF BRISTOL
DEPARTMENT OF PUBLIC HEALTH

Applications invited from Queen's Nursing Sisters for appointment as **District Nurses** in the Home Nursing Service.

Whitley Council salary and conditions of service; consideration may be given to a car allowance. Posts superannuable. Medical examination.

Applications forthwith, on forms from Medical Officer of Health, Central Health Clinic, G.P.O. Box No. 201, Tower Hill, Bristol, 2. (1710)

PUBLIC HEALTH VACANCIES CONTINUED ON SUPPLEMENT XXI

LEEDS REGIONAL HOSPITAL BOARD

On behalf of the Management Committees, applications are invited for the following appointments, and should be sent together with details of age, qualifications, training, experience, and the names of two referees (or copies of two recent testimonials) to the Matron of the appropriate hospital (except where otherwise stated), from whom further details may be obtained. Salaries and conditions are in accordance with the appropriate National Agreements.

ASSISTANT MATRONS

MILITARY HOSPITAL, Fulford Road, York (General—60 beds).

YEARSLEY BRIDGE HOSPITAL, Huntington Road, York (Infectious Diseases—74 beds). Assistant Nurse Training School.

REGISTERED NURSE TUTORS

CITY AND COUNTY HOSPITALS, York (Training School with 550 beds). Qualified Tutor, male or female, for combined training scheme. Study day system in operation. Applications to Group Secretary, Bootham Park, York.

PINDERFIELDS GENERAL HOSPITAL, Wakefield (606 beds). School of Nursing. Qualified Tutor (male or female) to take charge of Preliminary Training School. Post vacant now through retirement. Excellent teaching facilities and equipment. Applications to Group Secretary, Wakefield 'B' Group Hospital Management Committee, at the Hospital.

ST. JAMES'S HOSPITAL (SOUTH), Leeds, 9 (General—725 beds). Male or female. "Study Day" system of training in operation. One of three working with a Principal Sister Tutor. Resident or non-resident.

WESTERN GENERAL HOSPITAL, Anlaby Road, Hull (General—501 beds). Qualified Sister Tutor. Post now vacant for Tutor to assist Principal Tutor in general training. Progressive scheme for combined training with Hull Royal Infirmary. Will offer excellent experience. Applications, with names of three referees, to the Matron.

ADMINISTRATIVE SISTER (RELIEF)

HULL ROYAL INFIRMARY (SUTTON), (General—214 beds). For holidays. Applications to the Matron, Hull Royal Infirmary, Prospect Street, Hull.

ADMINISTRATIVE SISTER

OAKWELL GERIATRIC HOSPITAL, Birstall, Nr. Leeds (Geriatric—90 beds). Duties include responsibility for Smallpox Unit (16 beds). Hospital is affiliated training school for Assistant Nurses.

HOME SISTER

THE GENERAL HOSPITAL, Dewsbury (General—128 beds). S.R.N., with additional administrative duties. Suitable post for anyone wishing to train for administration.

SUPERINTENDENT

HUDDERSFIELD ROYAL INFIRMARY, Huddersfield (General—280 beds). Out-patient Superintendent. The hospital is recognised as a General Training School for Nurses. A wide variety of out-patient departments, including E.N.T., ophthalmic, gynaecology, midwifery. The post carries the rank of Department Sister, Category B. There is ample scope for a person with good organising ability, including the establishing of an entirely new unit when the new hospital, now in the process of building, is completed. Resident or non-resident.

NIGHT SISTERS

EAST RIDING GENERAL HOSPITAL, Bridlington Road, Driffield, E. Yorks. (247 beds). Required for the above pleasantly situated hospital, 12 miles distant from the sea. Applicants with theatre experience preferred, but not essential. Resident or non-resident.

HULL MATERNITY HOSPITAL, Hedon Road, Hull (Maternity—74 beds). Resident or non-resident.

MIDDLETON HOSPITAL, Nr. Ilkley (Mainly Acute—346 beds). S.R.N.

NORTHFIELD SANATORIUM, Driffield, East Yorks. (78 beds: Tuberculosis—50 beds: Female Geriatric—28 beds). Night Sister in Charge. S.R.N.; B.T.A. preferable, but not essential. Resident or non-resident.

SCARBOROUGH HOSPITAL, Scarborough (190 beds). Working under a Night Superintendent.

STAINCLIFFE GENERAL HOSPITAL, Dewsbury (General—304 beds). S.R.N., S.C.M. One of three working with Night Superintendent.

THE GENERAL HOSPITAL, Batley (General—99 beds).

THEATRE SISTERS

BARTHOLOMEW HOSPITAL, Bartholomew Avenue, Goole (Surgical—44 beds). Junior Theatre Sister. Resident or non-resident.

SELBY WAR MEMORIAL HOSPITAL, Doncaster Road, Selby (Surgical—24 beds). Relief. Resident or non-resident.

SISTERS

ADELA SHAW ORTHOPAEDIC HOSPITAL, Kirbymoorside, York. (96 beds). Ward Sister, also a Junior Ward Sister required.

COOKRIDGE HOSPITAL, Leeds, 16 (Radiotherapy—87 beds). Ward Sister (full-time). Also Junior Ward Sister (full-time). Resident or non-resident.

COUNTY HOSPITAL, Monkgate, York (General—222 beds). General Training School. For Out-patient Department.

FAIRFIELD SANATORIUM, Skelton Road, York (68 beds). Ward Sister.

GENERAL HOSPITAL, Park Lodge Lane, Wakefield (General—145 beds). Ward Sister for Children's Ward. R.S.C.N. preferred.

HALIFAX GENERAL HOSPITAL, Halifax (Mainly Acute—440 beds). For Female Geriatric Ward.

HARROGATE GENERAL HOSPITAL, Knaresborough Road, Harrogate (General and Maternity—260 beds). Ward Sister required for end of April for General Children's Ward. Must be S.R.N. and R.S.C.N.

HEADLANDS HOSPITAL, Skinner Lane, Pontefract (Geriatric—208 beds).

HULL ROYAL INFIRMARY (SUTTON) (General—214 beds). Ward Sister for Gynaecological Ward, vacant now. Applications to the Matron, Hull Royal Infirmary, Prospect Street, Hull.

LONGWOOD HOSPITAL, Selby Common, Selby (Chronic Sick—24 beds). Ward Sister. Resident or non-resident.

MIDDLETON HOSPITAL, Nr. Ilkley (Mainly Acute—346 beds). Ward Sisters, S.R.N., for Female Geriatric and Thoracic Surgical Wards.

WOODLANDS ORTHOPAEDIC HOSPITAL
RAWDON, Nr. LEEDS
(112 beds)

SISTER or CHARGE NURSE, S.R.N., O.N.C., required to take charge of Plaster Room. Valuable experience available. The hospital is pleasantly situated mid-way between Leeds and Bradford and possesses excellent residential facilities for a Ward Sister, although residence is optional.

Applications to the Matron.

SISTERS—Contd.

MIRFIELD MEMORIAL HOSPITAL, Mirfield (Surgical Annexe—18 beds). Ward Sister. Resident or non-resident. Applications to the Matron, The General Hospital, Dewsbury.

ROYAL HALIFAX INFIRMARY, Free School Lane, Halifax (Acute—305 beds). Second Sister required for Eye Department. Modern department comprising wards, clinics and theatre.

SCOTTON BANKS HOSPITAL, Ripley Road, Knaresborough (Chest Diseases and Gynaecology and Surgery—276 beds). Ward Sister.

STAINCLIFFE GENERAL HOSPITAL, Dewsbury (General—304 beds). S.R.N. for Geriatric Ward (Male—32 beds).

THE GENERAL HOSPITAL, Batley (General—99 beds). Ward Sister for Female Ward.

THE GENERAL HOSPITAL, Dewsbury (General—128 beds). Senior Sister for Children's Ward. Also Junior Ward Sister for Female Surgical Ward.

HOLIDAY RELIEF SISTERS

ROYAL BATH HOSPITAL, Cornwall Road, Harrogate (Rheumatic Diseases—147 beds). Permanent post. Resident or non-resident. Off duty arranged to include half day and one day off and long morning (duty commencing at 12 noon).

THE GENERAL HOSPITAL, Batley (General—99 beds). For Casualty and Wards.

THEATRE STAFF NURSES

HULL ROYAL INFIRMARY (SUTTON) (General—214 beds). For General Theatre. Applications to the Matron, Hull Royal Infirmary, Prospect Street, Hull.

THE GENERAL HOSPITAL, Batley (General—99 beds). For Theatre.

WESTWOOD HOSPITAL, Beverley, Yorkshire (Busy General Hospital of 229 beds). Delightfully situated; easy access to city amenities.

STAFF NURSES (Female)

ADELA SHAW ORTHOPAEDIC HOSPITAL, Kirbymoorside, York (96 beds).

CHAPEL ALLERTON HOSPITAL, Leeds, 7 (General—259 beds). Full or part-time, for day duty.

COOKRIDGE HOSPITAL, Leeds, 16 (Radiotherapy—87 beds). Full or part-time for night duty. Also one for duties in Theatre and Ward. Resident or non-resident.

COUNTY HOSPITAL, Monkgate, York (General—222 beds). General Training School. For Male Orthopaedic Ward, preferably with orthopaedic experience and certificate. Also one for day duty—Ophthalmic Ward.

EAST RIDING GENERAL HOSPITAL, Bridlington Road, Driffield, E. Yorks. (247 beds). For full-time duty required for the above pleasantly situated hospital, 12 miles distant from the sea. Resident or non-resident.

FULFORD HOSPITAL, Naburn Lane, York (Geriatric—149 beds). Gynaecological Ward (five nights off duty per fortnight). Also one for Female Geriatric Ward (day duty); one for Male Geriatric Ward (day duty); and two Staff Nurses or S.E.A.N.s for night duty.

HARROGATE GENERAL HOSPITAL, Knaresborough Road, Harrogate (General and Midwifery—260 beds). Staff Nurses required for General Ward.

HEADLANDS HOSPITAL, Skinner Lane, Pontefract (Geriatric—208 beds).

HULL ROYAL INFIRMARY (SUTTON) (General—214 beds). For Surgical Ward; also one for Children's Ward. Applications to the Matron, Hull Royal Infirmary, Prospect Street, Hull.

HULL ROYAL INFIRMARY Prospect Street, Hull. For Female Orthopaedic Ward, E.N.T. Ward, Male Surgical Ward and Ophthalmic Ward.

JEWISH HERZL MOSER HOSPITAL, Leeds, 7 (General—34 beds). For night duty. One full-time or two part-time.

KINGSTON GENERAL HOSPITAL, Beverley Road, Hull (General—419 beds). Full or part-time.

MIDDLETON HOSPITAL, Nr. Ilkley (Mainly Acute—346 beds). S.R.N.

MILITARY HOSPITAL, Fulford Road, York (General—60 beds). Staff Nurses or S.E.A.N. for night duty; also one for day duty.

ROYAL BATH HOSPITAL, Cornwall Road, Harrogate (Rheumatic Diseases—147 beds). For Female Medical Ward (24 beds). Resident or non-resident. Working hours: 44 per week. Off duty arranged to include half day and one day off and long morning (duty commencing at 12 noon).

ROYAL HALIFAX INFIRMARY, Halifax (Acute—305 beds). For Male Orthopaedic and Accident Ward of 32 beds; also one for Children's Ward of 24 beds, mainly surgical patients.

SCARBOROUGH HOSPITAL, Scarborough (General—190 beds).

SCOTTON BANKS HOSPITAL, Ripley Road, Knaresborough (Chest Diseases, Surgery and Gynaecology—276 beds).

THE GENERAL HOSPITAL, Dewsbury (General—128 beds). For night duty. Also one for Female Surgical Ward.

YEARSLEY BRIDGE HOSPITAL, Huntington Road, York (Infectious Diseases—74 beds). R.F.N. preferred.

LEEDS REGIONAL HOSPITAL BOARD—*Contd.*

STAFF NURSES (Male)

COOKRIDGE HOSPITAL, Leeds, 16 (Radiotherapy—87 beds). Staff Nurse or S.E.A.N. for day duty.

HULL ROYAL INFIRMARY (SUTTON) (General—214 beds). For Medical and Surgical Ward. Applications to the Matron, Hull Royal Infirmary, Prospect Street, Hull.

MIDDLETON HOSPITAL, Nr. Ilkley (Mainly Acute—346 beds). S.R.N.

SCOTTON BANKS HOSPITAL, Ripley Road, Knaresborough (Chest Diseases, Surgery and Gynaecology—276 beds).

POST REGISTRATION COURSES

HULL MATERNITY HOSPITAL, Hedon Road, Hull (Maternity—74 beds). Premature Baby and Neo-Natal Unit. Applications are invited from Midwives, S.R.N. with Part I Certificate of the C.M.B., and Registered Sick Children's Nurses, for training in this new department which provides facilities for modern treatment. Course will be for six months. Certificate on completion.

STATE ENROLLED ASSISTANT NURSES

CHAPEL ALLERTON HOSPITAL, Leeds, 7 (General—259 beds). Full-time, for day or night duty.

COOKRIDGE HOSPITAL, Leeds, 16 (Radiotherapy—87 beds). Female. Full or part-time. Resident or non-resident.

DEIGHTON GROVE HOSPITAL, Crockey Hill, York (General—44 beds). For day duty.

GENERAL HOSPITAL, Park Lodge Lane, Wakefield (General—145 beds). Female.

HEADLANDS HOSPITAL, Skinner Lane, Pontefract (Geriatric—208 beds).

KINGSTON GENERAL HOSPITAL, Beverley Road, Hull (General—419 beds). Female or male. Non-resident.

MIDDLETON HOSPITAL, Nr. Ilkley (Mainly Acute—346 beds). Male and female.

MILITARY HOSPITAL, Fulford Road, York (General—60 beds). For day duty.

ST. MARY'S HOSPITAL, Leeds, 12 (Maternity—113 beds). For night duty. Three nights per week.

SCOTTON BANKS HOSPITAL, Ripley Road, Knaresborough (Chest Diseases, Surgery and Gynaecology—276 beds). Male and female.

YEARSLEY BRIDGE HOSPITAL, Huntington Road, York (Infectious Diseases—74 beds).

YORKSHIRE HOME, Cornwall Road, Harrogate (Chronic Sick—70 beds). Resident or non-resident. Off duty arranged to include a half day and one day off and long morning (duty commencing at 12 noon).

MIDWIFERY SISTERS

GENERAL HOSPITAL, Park Lodge Lane, Wakefield (General—145 beds). Residence optional.

MORLEY HALL MATERNITY HOME, Morley (11 beds).

WOODGATES MATERNITY HOME, North Ferriby, Nr. Hull, Yorkshire (24 bed home). Delightfully situated on outskirts of Hull.

STAFF MIDWIVES

ANTE-NATAL CLINIC, Duncombe Place, York.

BRADFORD ROYAL INFIRMARY, Bradford, 9, Yorkshire. Two required for Private Patients' Maternity Department. Resident or non-resident.

HARROGATE GENERAL HOSPITAL, Knaresborough Road, Harrogate (General and Maternity—260 beds). For increased establishment.

HULL MATERNITY HOSPITAL, Hedon Road, Hull (Maternity—74 beds). Excellent experience in all departments. Resident or non-resident.

KINGSTON GENERAL HOSPITAL, Beverley Road, Hull (General—419 beds). Two required for day or night duty. Resident or non-resident.

MATERNITY HOSPITAL, Fulford, York (Part II Training School—108 beds).

ST. JAMES'S HOSPITAL (MATERNITY), Leeds, 9 (Maternity—66 beds). Full-time.

ST. LUKE'S MATERNITY HOSPITAL, Bradford, Yorks. (138 beds). Resident or non-resident.

SCARBOROUGH HOSPITAL, Scarborough (General—190 beds).

SEACROFT MATERNITY HOME, Queen Street South, Withernsea, East Yorkshire (10 beds). Resident or non-resident. Applications to the Matron, Hull Maternity Home, Hedon Road, Hull.

THE MATERNITY HOME, 98 Kirkgate, Shipley (20 beds). S.C.M. and S.R.N. Resident or non-resident.

WESTWOOD HOSPITAL, Beverley, Yorkshire (Busy General Hospital of 229 beds). Delightfully situated; easy access to city amenities. Two required for Maternity Unit.

WALTON HALL HOSPITAL, Walton, Nr. Wakefield (Maternity—26 beds). Day or night duty. Residence optional.

WOODGATES MATERNITY HOME, North Ferriby, Nr. Hull, Yorkshire (24 bed home). Delightfully situated on outskirts of Hull.

PUPIL MIDWIVES

HARROGATE GENERAL HOSPITAL, Knaresborough Road, Harrogate (General and Maternity—260 beds) There are vacancies for candidates on the General Register to be prepared for Part I of the C.M.B. Examination in the schools commencing 14th April, 14th July, 14th October, 1961, and 14th January, 1962. A sound theoretical and practical training. Pleasant accommodation. Forty-four hour week.

HULL MATERNITY HOSPITAL Hedon Road, Hull (Maternity—74 beds). Pupil Midwives prepared for the Part I Examination of the Central Midwives' Board. Approved arrangements for Gas and Air Analgesia and good experience provided in the care of premature babies. Obstetric and Paediatric Lectures given by Specialists and qualified Midwifery Tutor. One week's preparatory course in classroom before commencing training.

MANYGATES HOSPITAL, Barnsley Road, Wakefield (Maternity—35 beds). For Part II C.M.B. Training. Normal and abnormal midwifery experience available.

PUPIL MIDWIVES—Contd.

MATERNITY HOSPITAL, Fulford, York (Part II Training School—108 beds). S.R.N. and non-S.R.N. This is a modern hospital in pleasant surroundings. A full-time Sister Tutor is employed and the hospital affords good experience in both normal and abnormal midwifery. There are facilities for instruction in analgesia, mothercraft, relaxation and premature baby care. Next vacancies September, 1961.

ST. LUKE'S MATERNITY HOSPITAL, Bradford, Yorks. (138 beds). For First Period Midwifery Training—must be S.R.N. or R.S.C.N. Weekly study day and 44 hour week in operation. Instruction in premature baby care given. Hospital conveniently situated to the City Centre. Second period training can be taken in Bradford if desired. For brochure and application form, apply to Matron.

NURSING AUXILIARIES

HARROGATE GENERAL HOSPITAL, Knaresborough Road, Harrogate (General and Maternity—260 beds). Full-time, required for Pre-convalescent Annexe. In-service training for those with no previous experience. Resident.

SCOTTON BANKS HOSPITAL, Ripley Road, Knaresborough (Chest Diseases, Surgery and Gynaecology—276 beds). Female.

YORKSHIRE HOME, Cornwall Road, Harrogate (Chronic Sick—70 beds). Resident or non-resident. Off duty arranged to include a half day and one day off and long morning (duty commencing at 12 noon).

MENTAL NURSING VACANCIES

SISTERS

STANLEY ROYD HOSPITAL, Aberford Road, Wakefield, Yorkshire (Mental—2,121 beds). Ward Sisters.

DEPUTY WARD SISTERS

NABURN AND BOOTHAM PARK HOSPITALS, York (Mental Training School—669 beds). For Naburn Hospital (455 beds).

STAFF NURSES (Female)

KINGSTON GENERAL HOSPITAL, Beverley Road, Hull (General—419 beds). Qualified S.R.N. and R.M.N. for modern Psychoneurosis Unit.

STANLEY ROYD HOSPITAL, Aberford Road, Wakefield, Yorkshire (Mental—2,121 beds).

NABURN AND BOOTHAM PARK HOSPITALS, York (Mental Training School—669 beds). Two required for day or night duty at Bootham Park Hospital (214 beds). Also one required for Naburn Hospital (455 beds).

STAFF NURSES (Male)

KINGSTON GENERAL HOSPITAL, Beverley Road, Hull (General—419 beds). S.R.N. and R.M.N. for Psychoneurosis Wards. Non-resident.

NURSING ASSISTANTS

NABURN AND BOOTHAM PARK HOSPITALS, York (Mental Training School—669 beds). For Naburn Hospital (455 beds). Male.

STUDENT NURSE TRAINING

There are vacancies at the undermentioned hospitals. Training allowances and conditions of service in accordance with the Whitley Council scales. Applications to Matron of hospital concerned.

CITY HOSPITAL, Haxby Road, York (General—180 beds). General Training School. For April and September schools.

COUNTY HOSPITAL Monkgate, York (General—222 beds). General Training School. For April and September schools.

DEIGHTON GROVE HOSPITAL, Crockey Hill, York (General—44 beds). Pre-Student Nurses for April and September.

HARROGATE GENERAL HOSPITAL, Knaresborough Road, Harrogate (General and Maternity—260 beds). There are vacancies for well educated candidates to receive a sound theoretical and practical training for the General Register over a period of three years and three months. Schools commence 21st March, 30th May, 15th August, 1961. Applications to Matron after the age of 17 years.

HULL ROYAL INFIRMARY, Prospect Street, Hull. Resident or non-resident.

KEIGHLEY AND DISTRICT VICTORIA HOSPITAL (incorporating Morton Banks Hospital—201 beds). General Training School. Female only.

NABURN AND BOOTHAM PARK HOSPITALS, York (Mental Training School—669 beds). Male or female for Bootham Park Hospital (214 beds). Also rome, female, for Naburn Hospital (455 beds). Resident or non-resident.

THE ROYAL INFIRMARY, Huddersfield (General—280 beds). Complete Training School for Nurses taking their General Nursing Certificate. Nurses on the Supplementary Register accepted for shortened period of training.

PUPIL ASSISTANT NURSES

For two years' training for the Roll of Assistant Nurses

HEADLANDS HOSPITAL, Skinner Lane, Pontefract (Geriatric—208 beds).

MIDDLETON HOSPITAL, Nr. Ilkley (Mainly Acute—346 beds). Male and female.

ROYAL BATH HOSPITAL, Cornwall Road, Harrogate (Rheumatic Diseases—147 beds). Young ladies, from the age of 18 years, resident or non-resident, for the school commencing in September next. Immediate vacancy for one male pupil, non-resident. The course is for two years. Working hours: 44 per week. Off duty arranged to include half day and one day off and long morning (duty commencing at 12 noon).

ST. JOHN'S HOSPITAL, Boothferry Road, Goole (Chronic Sick and Medical—110 beds). Male and female. Female pupils can be resident.

ST. MARY'S HOSPITAL, Huntington Road, York (Geriatric—263 beds).

STUDENTS. There are vacancies for Student Nurses, Pupil Assistant Nurses and Pupil Midwives, at training hospitals (including Mental Hospitals and Mental Deficiency Institutions) in all parts of the Region. Applicants who wish to enter training should write to the Matron of the hospital of their choice referred to in the above advertisement. (67)

WESSEX REGIONAL HOSPITAL BOARD

(HIGHCROFT, ROMSEY ROAD, WINCHESTER)

Hampshire, Dorset, Isle of Wight and part of Wiltshire

This region includes most attractive rural areas with many pleasant coastal and inland towns of great historic interest. Applications are invited for the following appointments and should be sent, with details of age, training, qualifications and experience, to the Matron of the hospital, from whom further details may be obtained. National salary scales apply.

Enquiries about other posts and training facilities should be addressed to the Board's Nursing Officer.

POST-REGISTRATION COURSES

SALISBURY GENERAL HOSPITAL, SALISBURY (629 beds). S.R.N. for post-registration course of training in the Ear, Nose and Throat Department. Candidates prepared for the Midland Institute of Otology Certificate. Also S.R.N. for six months' Post-registration Course in the Department of Plastic and Oral Surgery. Certificate awarded. Vacancies occur on 1st April, 1st July, 1st October and 1st January. Salary as for Staff Nurse. Further details from Matron.

GENERAL NURSING APPOINTMENTS

ASSISTANT MATRON

FRED WOOLLEY HOUSE, CHILWORTH, SOUTHAMPTON (53 beds). Post-operative Annexe for surgical and orthopaedic cases. To take charge. Resident. Apply Matron, Royal South Hants Hospital, Southampton.

ADMINISTRATIVE SISTER

SOUTHAMPTON CHILDREN'S HOSPITAL, WINCHESTER ROAD, SOUTHAMPTON (43 beds).

NIGHT SISTERS

YEATMAN HOSPITAL, SHERBORNE (60 beds). Assistant Nurse Training School. Senior Night Sister. S.R.N. Part-time appointment—three nights per week considered.

HOLIDAY RELIEF SISTERS

PORTLAND HOSPITAL, PORTLAND (71 beds). Ward Sister, S.R.N., in Orthopaedic Wards. Permanent appointment.

WEYMOUTH AND DISTRICT HOSPITAL, WEYMOUTH (123 beds. Part of General Training School). Ward Sisters, S.R.N. (two required), for holiday relief duties in Acute Wards. Permanent appointments. Pleasant South Coast resort.

SISTERS

SALISBURY GENERAL HOSPITAL (620 beds). Modern Ophthalmic Department consisting of Theatre, Out-patient Clinics and Ward. Sister required principally for ward duties but to work directly under Departmental Sister. Excellent experience. Ophthalmic Certificate preferred. Resident or non-resident.

SOUTHAMPTON CHILDREN'S HOSPITAL, WINCHESTER ROAD, SOUTHAMPTON (43 beds). Relief Sister, S.R.N., R.S.C.N. preferred. Resident or non-resident.

WESTMINSTER MEMORIAL HOSPITAL, SHAFTESBURY (General—20, Maternity—10 beds). Sister or Staff Midwife. S.R.N., S.C.M. Two nights one week and three the next. Relief for night duty.

THEATRE STAFF NURSES

PORTWEY HOSPITAL, WEYMOUTH (94 beds. Part of General Training School). S.R.N. for Gynaecological Theatre. Forty-four hour week.

STAFF NURSES (FEMALE)

DORSET COUNTY HOSPITAL, DORCHESTER (109 beds). Part of General Training School. S.R.N. Resident or non-resident.

DOUGLAS HOUSE HOSPITAL, WEST SOUTHBOURNE, BOURNEMOUTH (58 beds).

FRED WOOLLEY HOUSE, CHILWORTH, SOUTHAMPTON (53 beds). Post-operative Annexe. Resident or non-resident. Apply Matron, Royal South Hants Hospital, Fanshawe Street, Southampton.

HARNWOOD HOSPITAL, SALISBURY (T.B.—51 beds). S.R.N. or B.T.A. Resident or non-resident.

HERBERT HOSPITAL, ALUMHURST ROAD, BOURNEMOUTH (33 beds). S.R.N., full-time, required immediately.

ROYAL SOUTH HANTS HOSPITAL, FANSHAWE STREET, SOUTHAMPTON (278 beds). For wards and departments. Apply Matron.

SALISBURY GENERAL HOSPITAL (Newbridge Branch—120 beds). S.R.N. for day or night duty. Pupil Nurse Training School. Excellent experience in nursing elderly sick patients. Pleasant surroundings, within easy reach of city centre and good train service to London.

POOLE GENERAL HOSPITAL, DORSET

New Maternity Unit—54 beds, plus 7 Premature Baby Cots

Part II Midwifery Training School

Applications are invited for the following posts.

NIGHT SUPERINTENDENT, resident or non-resident, for appointment from the 1st April, 1961.

STAFF MIDWIVES. Full-time. Resident or non-resident.

STAFF NURSES, R.S.C.N., for Premature Baby Unit.

STATE ENROLLED ASSISTANT NURSES. Full-time.

NURSING AUXILIARIES. Full-time.

PUPIL MIDWIVES required for schools commencing 1st September, 1961, and 1st December, 1961.

Applications, with details of training and experience, and the names of two Matrons for reference purposes, should be sent to Matron as soon as possible.

SOUTHAMPTON GENERAL HOSPITAL SOUTHAMPTON

MIDWIFERY SISTER AND STAFF MIDWIVES

Due to the opening of the new Maternity Unit in April, there will be vacancies for the above.

There are 60 lying-in beds and a Premature Baby Unit. This is a Part I and Part II Training School.

STAFF NURSES (FEMALE)—Continued

SALISBURY GENERAL HOSPITAL, SALISBURY (629 beds). Staff Nurses, S.R.N.: vacancies in Theatres. Also one S.R.N., R.S.C.N., for Children's Medical Ward (20 beds) (Odstock Branch). Also full-time Staff Nurses for vacancies in Dermatological Ward and Casualty Department. Also S.R.N., with diploma of the Ophthalmic Nursing Board, to work in modern Ophthalmic Department—excellent experience in Theatre, O.P. Clinic and ward work. Resident or non-resident posts.

SOUTHAMPTON EYE HOSPITAL, WILTON AVENUE, SOUTHAMPTON (33 beds). Resident or non-resident. Apply Matron, Royal South Hants Hospital, Southampton.

STAFF NURSE (MALE)

DOUGLAS HOUSE HOSPITAL, WEST SOUTHBOURNE, BOURNEMOUTH (58 beds).

NURSERY NURSES

ROYAL VICTORIA HOSPITAL, SHELLEY ROAD, BOSCOMBE, BOURNEMOUTH (352 beds). For Midwifery Department.

MIDWIFERY SISTERS

PORTWEY HOSPITAL, WEYMOUTH (Part II Midwifery School of 42 beds). S.R.N. and S.C.M. Excellent experience available in all branches of normal and abnormal midwifery. Residence available, if desired, in delightful house pleasantly situated near sea.

SALISBURY GENERAL HOSPITAL, SALISBURY (629 beds). For Odstock Branch. S.R.N., S.C.M. Part II Midwifery School. Resident or non-resident.

STAFF MIDWIVES

ANDOVER WAR MEMORIAL HOSPITAL, ANDOVER, HANTS. (35 beds). Full-time, for Maternity Ward of 11 beds. Resident or non-resident.

BLAKE MATERNITY HOME, GOSPORT (18 beds). Resident or non-resident.

ROYAL VICTORIA HOSPITAL, SHELLEY ROAD, BOSCOMBE, BOURNEMOUTH (352 beds).

SALISBURY GENERAL HOSPITAL, SALISBURY (629 beds). (Odstock Branch.) Part II School. S.R.N., S.C.M. Resident or non-resident.

WESTMINSTER MEMORIAL HOSPITAL, SHAFTESBURY (General—20, Maternity—10 beds). S.R.N., S.C.M. Full-time day duty. Resident or non-resident.

PUPIL MIDWIVES

SALISBURY GENERAL HOSPITAL, SALISBURY (629 beds). Part II Midwifery School. Vacancies occur February, May, August, November each year.

ENROLLED ASSISTANT NURSES (FEMALE)

DAMERS HOSPITAL, DORCHESTER (125 beds). Resident or non-resident.

ROYAL VICTORIA HOSPITAL, SHELLEY ROAD, BOSCOMBE, BOURNEMOUTH (352 beds). For General and Maternity Wards.

ST. JOHN'S HOSPITAL, ANDOVER, HANTS. For duties on Chronic Sick Wards. Full or part-time.

SALISBURY GENERAL HOSPITAL, SALISBURY (629 beds). Vacancies in Midwifery and General Wards.

STUDENT NURSES

POOLE GENERAL HOSPITAL, DORSET Vacancies occur for female Student Nurses for S.R.N. training; minimum entry age—18 years. Well-equipped training school, overlooking Poole Park and Harbour. Study day system in force. Preliminary Training Schools commence January, April, July and October each year. Illustrated brochure and further particulars from the Matron.

ROYAL VICTORIA HOSPITAL, SHELLEY ROAD, BOSCOMBE, BOURNEMOUTH. Applications are invited from well-educated young women between 18 and 35 years. Preliminary Training Schools commence March, May, September and December each year. Block system of training.

WINCHFIELD HOSPITAL WINCHFIELD, Nr. BASINGSTOKE, HANTS.

FLAT TO LET. A small flat is available for a married couple (no children) at the above long-stay hospital. Applications are invited where both husband and wife would be available as **State Enrolled Assistant Nurses.**

Applications, stating age, qualifications, present post, previous experience and the names and addresses of two referees, should be forwarded to the Matron at the hospital as soon as possible.

PUBLIC HEALTH VACANCIES—Continued

CHELTENHAM DISTRICT NURSING ASSOCIATION

Two **District Midwives** required for Part II Midwifery Training School. Residence in comfortable Midwives' Hostel. Cars available. Conditions of service and salary according to Whitley scale.

Apply to: Superintendent, Victoria Home, St. James' Square, Cheltenham. (1480)

MONTGOMERYSHIRE COUNTY COUNCIL

Applications are invited for the appointment of **District Nurse/Midwife** for the **Machynlleth District.**

Further particulars and forms of application may be obtained from the County Medical Officer of Health, County Health Offices, Newtown, Montgomeryshire.

P. E. WHITE,
Clerk of the County Council.

County Offices,
Welshpool.
24th February, 1961. (1581)

RANYARD NURSES
ST. MARK'S CHURCH
KENNINGTON PARK ROAD
LONDON, S.E.11

State Registered Nurses, with a genuine sense of Christian vocation, required for District Nursing in South-east and South-west London. Non-resident. Salary according to Whitley Council recommendations.

Apply Superintendent. (631)

BERKSHIRE COUNTY COUNCIL
ASSISTANT SUPERINTENDENT NURSING OFFICER

Applications are invited for the appointment of **Assistant Superintendent Nursing Officer.** The Officer appointed will assist in the supervision of Health Visitors, Midwives and District Nurses, and undertake any other duties the County Medical Officer may require.

The appointment is superannuable and subject to a satisfactory medical examination.

Full particulars and forms of application are obtainable from the County Medical Officer, Public Health Department, 10 Abbot's Walk, Reading. (1211)

LUTON DIVISIONAL HEALTH COMMITTEE

Applications are invited for the appointment of two **District Nurses,** preferably Queen's trained. Car allowance and assisted car purchase scheme facilities. Salary according to experience, in accordance with Whitley Council scales.

Forms of application from the Divisional Medical Officer, 63-69 Guildford Street, Luton. (1718)

EAST YORKSHIRE COUNTY COUNCIL

Applications are invited for the posts of **Health Visitor/School Nurse/Tuberculosis Visitor** in the following areas:

(a) Bridlington.
(b) Driffield.

Applicants must be able to drive a motor car. A car will be available for each post or allowances will be payable to a Health Visitor providing her own car.

The salary and conditions of service will be in accordance with the recommendations of the Nurses' and Midwives' Council.

Applications, on forms obtainable from the County Medical Officer, County Hall, Beverley, to be returned to him as soon as possible.

THOMAS STEPHENSON,
Clerk of the Council.
(1787)

COUNTY BOROUGH OF ST. HELENS HEALTH DEPARTMENT
APPOINTMENT OF CLINIC NURSE

Applications are invited from State Registered Nurses for the appointment of a **Clinic Nurse** for duties in connection with Maternity and Child Welfare and Immunisation Clinics and such other duties as may be directed by the Medical Officer of Health.

Conditions of service and salary scales will be in accordance with the Nurses' and Midwives' Whitley Council.

The appointment will be subject to the provisions of the Local Government Superannuation Acts and the successful candidate will be required to pass a medical examination.

Candidates must, when making application, disclose in writing, whether to their knowledge they are related to any member of the Council or to the holder of any senior Office under the Council.

Canvassing in any form will be deemed a disqualification.

Applications, stating age, qualifications and experience, accompanied by copies of two recent testimonials, should be sent to the undersigned not later than 27th March, 1961.

G. O'BRIEN,
Medical Officer of Health.

Health Department,
Town Hall,
St. Helens.
6th March, 1961. (1788)

PLEASE MENTION "NURSING TIMES" WHEN ANSWERING ITS ADVERTISEMENTS

WESSEX REGIONAL HOSPITAL BOARD—*Contd.*

GENERAL NURSING APPOINTMENTS—Contd.

WINCHFIELD HOSPITAL
WINCHFIELD, Nr. BASINGSTOKE, HANTS.

FLAT TO LET. A flat is available for family (children welcomed) at the above long-stay hospital. The flat is unfurnished and the annual charge for rent and rates is £59 8s. 0d. Applications are invited for the post of **Ward Sister** and the husband to follow his own occupation. The towns of Basingstoke and Farnborough are close at hand.

Applications, stating age, qualifications, present post, previous experience and the names and addresses of two referees, should be forwarded to the Matron at the hospital as soon as possible.

STUDENT NURSES—Continued

SALISBURY GENERAL HOSPITAL, SALISBURY (629 beds). Complete Training School for men and women with G.C.E., between 18 and 35 years. Excellent experience in pleasant surroundings. Programme of training begins in January, April, July and October each year.

PUPIL ASSISTANT NURSES

SALISBURY GENERAL HOSPITAL, SALISBURY (629 beds). G.C.E. not essential. There are vacancies for women over 18 years of age. Two-year course of instruction in bed-side nursing, beginning with six weeks in Preliminary Training School.

MENTAL NURSING VACANCIES

WARD SISTERS

COLDEAST HOSPITAL, SARISBURY GREEN, Nr. SOUTHAMPTON (Psychiatric—570 beds). Qualified in psychiatric nursing, preferably holding R.N.M.S. Certificate. Full or part-time.

DEPUTY WARD SISTERS

COLDEAST HOSPITAL, SARISBURY GREEN, Nr. SOUTHAMPTON (Psychiatric—570 beds). Qualified in psychiatric nursing, preferably holding R.N.M.S. Certificate. Full or part-time.

STAFF NURSES (FEMALE)

COLDEAST HOSPITAL, SARISBURY GREEN, Nr. SOUTHAMPTON (Psychiatric—570 beds). Qualified in psychiatric nursing, preferably holding R.N.M.S. Certificate. Full or part-time. (17)

HOSPITAL AND OTHER NURSING VACANCIES

Derby No. 2 Hospital Management Committee
PARWICH HOSPITAL
PARWICH, Nr. ASHBOURNE, DERBYSHIRE

Applications are invited for the post of **Matron** at the above pre-convalescent hospital with 59 beds. Salary scale £805 x £30 (4)—£925 per annum (less £265 per annum emoluments). Conditions of service in accordance with the Whitley Council awards.

Applications, stating age, experience and qualifications, together with the names of three persons from whom reference may be obtained, to be forwarded to the undersigned, as soon as possible.

Canvassing, directly or indirectly, will disqualify, and applicants must disclose, in writing, whether they are related to any member or senior officer of the Committee.

H. A. WHITE,
Group Secretary.

Derby No. 2 H.M.C.,
Babington Hospital,
Belper.
27th February, 1961. (1609)

STEPPINGLEY HOSPITAL, Nr. BEDFORD

Applications are invited for the appointment of **Matron** which will become vacant on 24th May, 1961, on the retirement of the present Matron. This modern, hospital of 44 beds for long-stay medical female patients is pleasantly situated 10 miles from Bedford, near a main line station and within easy reach of London. Salary £805-£925 p.a., less £265 p.a. for residential accommodation.

Application forms obtainable from, and returnable to, Group Secretary, Bedford Group H.M.C., 3 Kimbolton Road, Bedford, not later than 31st March, 1961. (1512)

Boston Group Hospital Management Committee
SPILSBY HOSPITALS, LINCOLNSHIRE

Applications are invited for the post of **Matron** to the above hospitals, which will become vacant on 1st June, 1961, on the retirement of the present holder.

Small, modern, acute hospital with maternity section (18 beds) and progressive geriatric hospital (74 beds), situated on the edge of the Lincolnshire Wolds, within easy access of the coast.

Salary scale £805-£925, subject to 5 per cent. increase recently announced.

Apply, giving age, training, qualifications, posts held, in chronological order, and three names for reference, to the Group Secretary, Sibsey Road, Boston, Lincs., by 25th March, 1961. (1526)

HOSPITAL AND OTHER NURSING VACANCIES

QUEEN VICTORIA MEMORIAL HOSPITAL
172 LONSDALE STREET
MELBOURNE, C.1., AUSTRALIA
MATRON

Applications are invited from suitably qualified and experienced nurses for the important post of **Matron** of the above hospital.

The Queen Victoria Memorial Hospital has 550 beds, with Public, Private and Intermediate accommodation: has schools for both general and midwifery training, and is soon to become a University teaching hospital.

A Diploma in Nursing Administration is desirable, and applicants must be registered or registerable in Victoria.

The successful applicant will be required to take up her appointment by 30th June, 1961.

Salary, based on qualifications and experience, and conditions of appointment will be by arrangement with the Management.

Further details are obtainable from the Manager.

Applications, in writing, giving full details of age, education, nursing qualifications and experience, to be submitted to the undersigned on or before 31st March, 1961.

NELL STEPHENSON,
Manager.
(942)

PONTELAND HOSPITAL
PONTELAND, NEWCASTLE-UPON-TYNE
MATRON

Applications are invited from State Registered Nurses who have had suitable administrative experience for the post of **Matron** of this Hospital, which has 74 beds for male and female chronic sick patients. The hospital is at present undergoing extensive structural improvements.

Salary and conditions of service will be according to Whitley Council agreements. The salary scale is £805 x £30 (4)—£925 per annum, and the deduction for residence is £265 per annum.

Applications, stating age, qualifications, experience and names and addresses of two referees, should be sent to the Group Secretary, Newcastle-upon-Tyne Hospital Management Committee, Newcastle General Hospital, Westgate Road, Newcastle-upon-Tyne, 4, to arrive not later than 18th March, 1961. (1474)

MENSTON (PSYCHIATRIC) HOSPITAL
MENSTON, ILKLEY, YORKS.
(2,200 beds)

Applications are invited for the appointment of **Deputy Matron** (resident or non-resident) of this progressive psychiatric hospital situated at the entrance to the Yorkshire Dales and within easy access to Leeds, Bradford and Harrogate. There are at present 1,130 female beds and all modern forms of treatment are carried out. The Nurse Training School is approved by the General Nursing Council for the complete training of Psychiatric Nurses, and shortened schemes for the post-graduate training of State Registered Nurses and Nurses for the Mentally Subnormal are in operation.

Candidates must be State Registered Mental Nurses (preferably S.R.N. in addition) and should have had a wide experience of nursing administration in a senior post in a large psychiatric hospital. Interested ladies may visit the hospital by arrangement with the Matron.

Salary scale (Training School, 1,000 beds and over) £895 x £30 (5)—£1,045 per annum, with a deduction of £245 if resident.

Applications, stating age, full details of previous experience, qualifications and names of two referees, to the Secretary within 14 days. (1652)

HUDDERSFIELD HOSPITAL MANAGEMENT COMMITTEE
MILL HILL HOSPITAL
DALTON, HUDDERSFIELD

Applications are invited for the appointment of **Assistant Matron** at the above hospital.

The hospital has a total of 164 beds, 28 for infectious diseases and 136 for Geriatric patients, and participates in an Assistant Nurse Training Scheme.

Applicants must possess R.F.N. and S.R.N. qualifications. Salary £750 x £30—£870 per annum, in accordance with the terms and conditions of service of the Whitley Nurses' and Midwives' Council.

Applications, with full particulars of age, qualifications and experience, and accompanied by the names of two referees, should be sent to the undersigned as soon as possible.

H. J. JOHNSON,
Group Secretary.

Huddersfield Hospital
Management Committee,
The Royal Infirmary,
Huddersfield. (1472)

CHALFONT COLONY
CHALFONT ST. PETER, BUCKS.
(503 beds)

Sister-in-Charge required for recently built and well-equipped home for 24 elderly, ambulant patients. Specialised epileptic experience unessential. No catering — adequate assistance provided. Whitley conditions of service and salary scale (under review) £620-£800, less £205 p.a. for residential emoluments (self-contained flat). F.S.S.H.O.

Apply Matron. (1656)

SHEFFIELD REGIONAL HOSPITAL BOARD

Applications are invited for the following appointments, and should be sent, together with details of age, qualifications, training, experience and the names of two referees (or copies of two recent testimonials) to THE MATRON OF THE APPROPRIATE HOSPITAL, unless otherwise stated, from whom further details may be obtained. Salaries are in accordance with the appropriate National Scales.

NOTTINGHAMSHIRE

KING'S MILL HOSPITAL
SUTTON-IN-ASHFIELD, NOTTS.

MIDWIFERY TUTOR/DEPUTY MIDWIFERY SUPERINTENDENT

Applications for the above post are invited from persons who must have their Midwifery Teacher's Diploma.

The Midwifery Unit has 60 beds and a Premature Baby Unit of 12 cots, and is recognised as a Training School for Midwives for Part II of the examination of the Central Midwives' Board. Applicants should have had good experience in the organisation and running of a training school and of the supervision of Pupil Midwives.

A self-contained flat will be available in the hospital grounds, in due course.

Salary scale £830 x £30 to £950 per annum (residential emoluments £240 per annum).

Applications, giving full details of training, experience, together with names of three referees, should be addressed to Matron, King's Mill Hospital, Sutton-in-Ashfield, from whom illustrated pamphlet and further details of the Maternity Unit may be obtained.

NURSE TUTORS

CITY HOSPITAL, HUCKNALL ROAD, NOTTINGHAM (General—811 beds: Maternity Department—135 beds and Premature Baby Unit—18 cots). Two required, one for Preliminary Training School. Sister Tutor's Diploma. To work under Principal Sister Tutor. One of three. Female. Resident or non-resident.

GENERAL HOSPITAL, NOTTINGHAM (683 beds). Required for Senior School. Female. Resident or non-resident.

ADMINISTRATIVE SISTER

KING'S MILL HOSPITAL, MANSFIELD ROAD, SUTTON-IN-ASHFIELD (278 beds). For assisting teaching in Cadet School and relief of administrative staff. Good experience to be gained on tutorial side for person interested in Tutorial Section. Resident or non-resident.

NIGHT SISTERS

CITY HOSPITAL, HUCKNALL ROAD, NOTTINGHAM (General—811 beds). Two S.R.N.s to work under direction of Night Superintendent. In charge of Sections. Also Senior S.R.N., S.C.M., to work with Night Superintendent—theatre experience essential. Resident or non-resident.

GENERAL HOSPITAL, NOTTINGHAM (683 beds). Resident or non-resident.

THEATRE SISTERS

HARLOW WOOD ORTHOPAEDIC HOSPITAL, Nr. MANSFIELD (Traumatic and Orthopaedic—338 beds). Third Theatre Sister. Post provides good plastic surgery experience, but previous theatre experience desirable. Preferably resident.

MANSFIELD AND DISTRICT GENERAL HOSPITAL, WEST HILL DRIVE, MANSFIELD (203 beds). Theatre Sister or Theatre Male Charge Nurse, S.R.N., for busy Operating Theatres. Good experience to be obtained. Female, resident or non-resident. Male, non-resident.

SISTERS

CEDARS HOSPITAL, MANSFIELD ROAD, NOTTINGHAM (Pre-convalescent—113 beds). Training School for Assistant Nurses. Ward Sister. Resident or non-resident.

CITY HOSPITAL, HUCKNALL ROAD, NOTTINGHAM (General—811 beds; Maternity Department—135 beds and Premature Baby Unit—18 cots). Two Relief Sisters—one S.R.N., and one S.R.N., S.C.M., for General Wards; also one for Premature Baby Unit—S.R.N., S.C.M., experience in the care of the premature infant. Resident or non-resident.

FOREST HOSPITAL, SOUTHWELL ROAD, MANSFIELD (Infectious Diseases, Dermatology and Chronic Sick—96 beds). S.R.N. in charge of Female Geriatric Ward of 26 beds. Resident or non-resident.

GENERAL HOSPITAL, NOTTINGHAM (683 beds). Senior Sister for Casualty Department—must have previous experience. Also Third Sister required for Orthopaedic Department. Resident or non-resident.

HARLOW WOOD ORTHOPAEDIC HOSPITAL, Nr. MANSFIELD (Traumatic and Orthopaedic—338 beds). Plaster Room Sister. One of three Sisters employed. Must have O.N.C., but previous plaster room experience not essential. Resident or non-resident.

HIGHBURY HOSPITAL, BULWELL. Ward Sister for small Gynaecological Ward of eight beds. S.C.M. an advantage. Resident or non-resident.

MANSFIELD AND DISTRICT GENERAL HOSPITAL, WEST HILL DRIVE, MANSFIELD (203 beds). Permanent Relief Sister or Male Charge Nurse. S.R.N. for wards and departments. Female, resident or non-resident. Male, non-resident.

STAFF NURSES

CITY HOSPITAL, HUCKNALL ROAD, NOTTINGHAM (General—811 beds). One, S.R.N., for Plaster Unit, and six for General Wards, and one S.R.N. for Receiving Ward. Female. Resident or non-resident.

DEBDALE HALL HOSPITAL, DEBDALE LANE, MANSFIELD (40 beds). S.R.N. Female. Resident or non-resident. Applications to Matron, Mansfield and District General Hospital, West Hill Drive, Mansfield.

HIGHBURY HOSPITAL, BULWELL. Two for General Wards. Female. Resident or non-resident.

KING'S MILL HOSPITAL, MANSFIELD ROAD, SUTTON-IN-ASHFIELD (278 beds). For Maternity Unit, Premature Baby Unit and General Practitioner Maternity Unit. Female. Resident or non-resident.

MANSFIELD AND DISTRICT GENERAL HOSPITAL, WEST HILL DRIVE, MANSFIELD (203 beds). For Out-patient Fracture Clinic. S.R.N. and Orthopaedic Certificate or experience. Also one for Private Patient Unit. S.R.N. Good experience in medical and surgical nursing to be obtained. Female. Resident or non-resident.

NOTTINGHAMSHIRE—Contd.

NURSERY NURSES

KING'S MILL HOSPITAL, MANSFIELD ROAD, SUTTON-IN-ASHFIELD (278 beds). Resident or non-resident.

POST-REGISTRATION COURSES

CITY HOSPITAL, HUCKNALL ROAD, NOTTINGHAM (General—811 beds). Staff Nurses. Male and female. Orthopaedic experience, plastic surgery experience, thoracic surgery experience and theatre work. Male, non-resident. Female, resident or non-resident. (Courses all of six months' duration. A certificate is given at the end of the training.) Also Staff Nurses, S.R.N., S.C.M. or R.S.C.N., for training in the care of the premature infant. Female. Resident or non-resident.

HARLOW WOOD ORTHOPAEDIC HOSPITAL, Nr. MANSFIELD (Orthopaedic with a high proportion of Traumatic work—338 beds). Male or female for 12 months' course in orthopaedic nursing for Orthopaedic Nursing Certificate. Hospital certificate awarded, in addition, to successful candidate on completion of course. Resident or non-resident, females; non-resident for males.

KING'S MILL HOSPITAL, MANSFIELD ROAD, SUTTON-IN-ASHFIELD (278 beds). Staff Midwives or Staff Nurses for Premature Baby Courses of four months. 1st July. Write for particulars of the same. Resident or non-resident.

STATE ENROLLED ASSISTANT NURSES

CEDARS HOSPITAL, MANSFIELD ROAD, NOTTINGHAM (Pre-convalescent—113 beds). Training School for Assistant Nurses. Female. Resident or non-resident.

CITY HOSPITAL, HUCKNALL ROAD, NOTTINGHAM (General—811 beds). For General Wards and one for Receiving Ward. Female. Resident or non-resident.

MANSFIELD AND DISTRICT GENERAL HOSPITAL, WEST HILL DRIVE, MANSFIELD (203 beds). Male or female for wards and departments. Female, resident or non-resident. Male, non-resident.

NOTTINGHAM HOSPITAL FOR WOMEN, PEEL STREET, NOTTINGHAM (Obstetrics and Gynaecological—156 beds). Female. Resident or non-resident.

MIDWIFERY NIGHT SUPERINTENDENT

KING'S MILL HOSPITAL, MANSFIELD ROAD, SUTTON-IN-ASHFIELD (278 beds). S.R.N., S.C.M., or S.C.M., for modern Maternity Unit of 62 beds and Premature Baby Unit. Resident or non-resident.

DEPUTY SUPERINTENDENT MIDWIFE

CITY HOSPITAL, HUCKNALL ROAD, NOTTINGHAM (General—811 beds). S.R.N., S.C.M. essential, M.T.D. an advantage. This is a new appointment in a modern department. Maternity Department—135 beds and Premature Baby Unit of 18 cots. Resident or non-resident.

MIDWIFERY NIGHT SISTERS

CITY HOSPITAL, HUCKNALL ROAD, NOTTINGHAM (Maternity Department—135 beds). Two S.R.N.s, S.C.M.s required. Resident or non-resident.

MIDWIFERY SISTERS

CITY HOSPITAL, HUCKNALL ROAD, NOTTINGHAM (General—811 beds; Maternity Department—135 beds). Two S.R.N.s, S.C.M.s required. Resident or non-resident.

HIGHBURY HOSPITAL, BULWELL. For Maternity Unit of 48 beds. Resident or non-resident.

KING'S MILL HOSPITAL, MANSFIELD ROAD, SUTTON-IN-ASHFIELD (278 beds). S.R.N., S.C.M., or S.C.M., for modern Maternity Unit of 62 beds and Premature Baby Unit. Resident or non-resident.

NOTTINGHAM HOSPITAL FOR WOMEN, PEEL STREET, NOTTINGHAM (Obstetrics and Gynaecological—156 beds). Junior. S.R.N., S.C.M. Resident or non-resident.

STAFF MIDWIVES

CITY HOSPITAL, HUCKNALL ROAD, NOTTINGHAM (General—811 beds; Maternity Department—135 beds). S.R.N., S.C.M. Resident or non-resident.

HIGHBURY HOSPITAL, BULWELL. Two for Maternity Unit of 48 beds. Resident or non-resident.

KING'S MILL HOSPITAL, MANSFIELD ROAD, SUTTON-IN-ASHFIELD (278 beds). For Maternity Unit, Premature Baby Unit and General Practitioner Maternity Unit. Resident or non-resident.

NOTTINGHAM HOSPITAL FOR WOMEN, PEEL STREET, NOTTINGHAM (Obstetrics and Gynaecological—156 beds). Two required. S.R.N., S.C.M. Resident or non-resident.

LINCOLNSHIRE

HOME SISTER

ST. GEORGE'S HOSPITAL, LONG LEYS ROAD, LINCOLN (General—242 beds). Resident.

DEPARTMENTAL THEATRE SISTER

GRANTHAM AND KESTEVEN GENERAL HOSPITAL, GRANTHAM (119 beds, increasing to 163 shortly, and later to 209). Category (b). For busy General Nurse Training School; all types of general surgery, including gynaecological, orthopaedic and E.N.T. Resident. Excellent accommodation, including bed-sitting room in new nurses' home.

DEPARTMENTAL SISTERS

JOHNSON HOSPITAL, SPALDING (General and Maternity—51 beds). To relieve Matron. Good administrative experience available. Resident or non-resident.

LONDON ROAD HOSPITAL, BOSTON (Accident and General Surgical Unit—81 beds). To take charge of Out-patient Clinics and assist generally in nursing administrative duties. Resident or non-resident.

SHEFFIELD REGIONAL HOSPITAL BOARD—*Contd.*

LINCOLNSHIRE—Contd.

NIGHT SISTER IN SOLE CHARGE

LONDON ROAD HOSPITAL, BOSTON (Accident and General Surgical Unit—81 beds). Male or female. Resident or non-resident.

NIGHT SISTERS

JOHNSON HOSPITAL, SPALDING (General and Maternity—51 beds). For relief duties. Resident or non-resident.

WYBERTON WEST HOSPITAL, BOSTON (Medical and Maternity—55 beds). Senior Night Sister. S.R.N., S.C.M. Resident or non-resident.

THEATRE SISTER

ST. GEORGE'S HOSPITAL, LONG LEYS ROAD, LINCOLN (General—242 beds). Resident or non-resident.

SISTERS

ALFORD WAR MEMORIAL HOSPITAL, ALFORD (Acute—15 beds). Ward Sister. S.R.N. Resident.

BRUMBY HOSPITAL, EAST COMMON LANE, SCUNTHORPE (57 beds). Ward Sister, S.R.N., for day duty, I.D. Ward. Non-resident.

GABLES HOSPITAL, HUNDLEBY, Nr. SPILSBY (Chronic—74 beds). Ward Sister. Progressive methods employed. Resident or non-resident.

JOHNSON HOSPITAL, SPALDING (General and Maternity—51 beds). Ward Sister. Resident or non-resident.

LONDON ROAD HOSPITAL, BOSTON (Accident and General Surgical Unit—81 beds). Ward Sister for work on Female Ward. Resident or non-resident.

ST. GEORGE'S HOSPITAL, LONG LEYS ROAD, LINCOLN (General—242 beds). Relief Sister. Also Ward Sister for Female Geriatric Ward. Resident or non-resident.

STAFF NURSES

ALFORD WAR MEMORIAL HOSPITAL, ALFORD (Acute—15 beds). Female. S.R.N. Resident.

BOSTON GENERAL HOSPITAL, SOUTH END, BOSTON (Acute—80 beds). For Male Surgical and Theatre. Also one, S.R.N., R.S.C.N., for duties on Children's Wards. Full or part-time. Female. Resident or non-resident.

BRUMBY HOSPITAL, EAST COMMON LANE, SCUNTHORPE (57 beds). S.R.N.s required: one for day duty, I.D. Ward; one for day duty, Chest Ward; and one for night duty. Female. Non-resident.

COUNTY HOSPITAL, LINCOLN (General—200 beds). One for night duty and one for day duty. Resident or non-resident.

JOHNSON HOSPITAL, SPALDING (General and Maternity—51 beds). Female. Resident or non-resident.

LONDON ROAD HOSPITAL, BOSTON (Accident and General Surgical Unit—81 beds). Staff Nurses, including one for Theatre and one for night duty. Male or female. Resident or non-resident.

SKEGNESS CONVALESCENT HOMES, SEATHORNE, SKEGNESS (Convalescent—133 beds). For night duty. Male or female. Resident or non-resident.

THE GABLES HOSPITAL, HUNDLEBY, Nr. SPILSBY (Chronic—74 beds). For day or nights. Female. Resident or non-resident.

WHITE HOUSE HOSPITAL, BOSTON (Infectious Diseases and Chest—50 beds). S.R.N., R.F.N. or B.T.A. Full or part-time. Female. Resident or non-resident.

STATE ENROLLED ASSISTANT NURSES

BRUMBY HOSPITAL, EAST COMMON LANE, SCUNTHORPE (57 beds). S.R.N.s: one for I.D. Ward and one for Chest Ward. Female. Non-resident.

JOHNSON HOSPITAL, SPALDING (General and Maternity—51 beds). Female. Resident or non-resident.

LONDON ROAD HOSPITAL, BOSTON (Accident and General Surgical Unit—81 beds). Female. Resident or non-resident.

WHITE HOUSE HOSPITAL, BOSTON (Infectious Diseases and Chest—50 beds). Female. Resident or non-resident.

MIDWIFERY SISTERS

JOHNSON HOSPITAL, SPALDING (General and Maternity—51 beds). One for night duty in small modern unit—three nights off each week. Also two for day duty.

STAFF MIDWIVES

BOSTON GENERAL HOSPITAL, SOUTH END, BOSTON (Acute—80 beds). Resident or non-resident.

JOHNSON HOSPITAL, SPALDING (General and Maternity—51 beds). S.R.N., S.C.M., for recently opened department. Resident or non-resident.

SKEGNESS AND DISTRICT HOSPITAL, DOROTHY AVENUE, SKEGNESS (General and Maternity—32 beds). Resident or non-resident.

SOUTH YORKSHIRE

ADMINISTRATIVE SISTERS

CITY GENERAL HOSPITAL, SHEFFIELD, 5 (680 beds). General and Part I Midwifery Training School. Excellent experience in nursing administration. Resident or non-resident. Easy access to City Centre and Derbyshire countryside.

FULLERTON HOSPITAL, DENABY MAIN, Nr. DONCASTER (Acute—41 beds). Resident or non-resident.

NIGHT SISTERS

NETHER EDGE HOSPITAL, SHEFFIELD, 11 (335 beds). The hospital consists of beds for long-stay patients and a Rheumatic Research Unit. It is pleasantly situated within easy reach of the City. There are comfortable quarters separate from the hospital if the applicant wishes to be resident.

SISTERS

CITY GENERAL HOSPITAL, SHEFFIELD, 5 (680 beds). Relief Sister for General Ward, also Junior Sister for Out-patients' and Casualty Department. Resident or non-resident.

STAFF NURSES

CITY GENERAL HOSPITAL, SHEFFIELD, 5 (680 beds). Opportunity to attend Post-graduate Courses. Female. Resident or non-resident.

STAFF MIDWIVES

HAMILTON LODGE MATERNITY HOME, CARR HOUSE ROAD, DONCASTER (14 beds). Non-resident.

LEICESTERSHIRE AND RUTLAND

DEPARTMENTAL SISTER

ELLEN TOWLE RECOVERY HOME, WOODHOUSE EAVES, Nr. LOUGHBOROUGH (20 beds). Sister in Charge. Departmental Grade B. S.R.N. Housekeeping experience an advantage. Resident. Applications to Matron, Loughborough General Hospital.

NIGHT SISTERS

THE LEICESTER ROYAL INFIRMARY, INFIRMARY SQUARE, LEICESTER (506 beds). Two required. Resident or non-resident.

SISTERS

ELLEN TOWLE RECOVERY HOME, WOODHOUSE EAVES, Nr. LOUGHBOROUGH (20 beds). S.R.N. Resident or non-resident. Applications to Matron, Loughborough General Hospital.

THE FIELDING JOHNSON HOSPITAL, REGENT ROAD, LEICESTER (55 beds). Sister for relief duties. Good opportunity for Staff Nurse wishing to gain experience. Alternate week-ends off. Resident or non-resident.

STAFF NURSES

ELLEN TOWLE RECOVERY HOME, WOODHOUSE EAVES, Nr. LOUGHBOROUGH (20 beds). S.R.N. Female. Resident or non-resident. Applications to Matron, Loughborough General Hospital.

LOUGHBOROUGH GENERAL HOSPITAL, BAXTER GATE, LOUGHBOROUGH (100 beds). S.R.N. for Wards and Theatres. Female. Resident or non-resident.

THE FIELDING JOHNSON HOSPITAL, REGENT ROAD, LEICESTER (55 beds). Good experience obtainable in surgical nursing. Female. Resident or non-resident.

THE LEICESTER ROYAL INFIRMARY, INFIRMARY SQUARE, LEICESTER (506 beds). For Casualty Department, Theatres and General Theatre Unit, Surgical and Medical Wards and Recovery Homes. Female. Resident or non-resident.

STATE ENROLLED ASSISTANT NURSES

ELLEN TOWLE RECOVERY HOME, WOODHOUSE EAVES, Nr. LOUGHBOROUGH (20 beds). Female. Resident or non-resident. Applications to Matron, Loughborough General Hospital.

LOUGHBOROUGH GENERAL HOSPITAL, BAXTER GATE, LOUGHBOROUGH (100 beds). Female. Resident or non-resident.

DERBYSHIRE

HOLIDAY ADMINISTRATIVE SISTER

DERBYSHIRE ROYAL INFIRMARY, DERBY (416 beds). Resident.

NIGHT SISTERS

CHESTERFIELD ROYAL HOSPITAL, HOLYWELL STREET, CHESTERFIELD (279 beds). S.R.N. One of four. Resident or non-resident.

SISTERS

NIGHTINGALE MATERNITY HOME, LONDON ROAD, DERBY (Premature Baby Unit—18 cots). One of two Sisters' posts. S.R.N. and S.C.M. preferably with Premature Baby experience. Immediate vacancy. Resident or non-resident.

THE GROVE, SHARDLOW, Nr. DERBY (Geriatric and Maternity—102 beds). Ward Sister. S.R.N., S.C.M. Resident or non-resident.

STAFF NURSES

CITY HOSPITAL, UTTOXETER ROAD, DERBY (260 beds). Theatre Staff Nurses (female) for day and night duty. Good theatre experience essential. Resident or non-resident.

DERBYSHIRE HOSPITAL FOR WOMEN, FRIARGATE, DERBY (71 beds). For wards. Female. Resident or non-resident.

MORTON HOSPITAL, MORTON, Nr. CLAY CROSS (Orthopaedic, Geriatric and Infectious Diseases—51 beds). S.R.N. for holiday relief during Summer months. Female. Resident or non-resident.

NIGHTINGALE MATERNITY HOME, PREMATURE BABY UNIT, LONDON ROAD, DERBY (18 beds). S.R.N. or S.C.M. or R.S.C.N., for day and night duty. Female. Resident or non-resident.

SCARSDALE HOSPITAL, NEWBOLD ROAD, CHESTERFIELD (Mainly Long-stay—349 beds). S.R.N. for Gynaecological Wards; and S.R.N. for Long-stay Ward. Female. Resident or non-resident.

WALTON HOSPITAL, WHITECOTES LANE, CHESTERFIELD (Chest Diseases—140 beds). S.R.N. Opportunity for taking B.T.A. Certificate. Female. Resident or non-resident.

STATE ENROLLED ASSISTANT NURSES

CITY HOSPITAL, UTTOXETER ROAD, DERBY (260 beds). Female for day and night duty. Resident or non-resident.

DERBYSHIRE HOSPITAL FOR WOMEN, FRIARGATE, DERBY (71 beds). Day duty. Female. Resident or non-resident.

MORTON HOSPITAL, MORTON, Nr. CLAY CROSS (Orthopaedic, Geriatric and Infectious Diseases—51 beds). Female. Resident or non-resident.

SCARSDALE HOSPITAL, NEWBOLD ROAD, CHESTERFIELD (Mainly Long-stay—349 beds). For full-time day or night duty. Female. Resident or non-resident.

WALTON HOSPITAL, WHITECOTES LANE, CHESTERFIELD (Chest Diseases—140 beds). Female. Resident or non-resident.

MIDWIFERY SISTERS

SCARSDALE HOSPITAL, NEWBOLD ROAD, CHESTERFIELD (Maternity Department, incorporating Premature Baby Unit and Part II Training School—53 beds). S.R.N., S.C.M. Resident or non-resident.

STAFF MIDWIVES

CITY HOSPITAL, UTTOXETER ROAD, DERBY (260 beds). For Part I Midwifery Training School. Theatre experience an advantage. Willing to do some night duty. Resident or non-resident.

CONTINUED OVERLEAF

SHEFFIELD REGIONAL HOSPITAL BOARD—*Contd.*

DERBYSHIRE—Contd.

STAFF MIDWIVES—Continued

NIGHTINGALE MATERNITY HOME, LONDON ROAD, DERBY (Part II Midwifery Training School—31 beds). Resident or non-resident.

QUEEN MARY MATERNITY HOME, DUFFIELD ROAD, DERBY (Part II Midwifery Training School—36 beds). Resident or non-resident.

SCARSDALE HOSPITAL, NEWBOLD ROAD, CHESTERFIELD (Maternity Department, incorporating Premature Baby Unit and Part II Training School—53 beds). S.R.N., S.C.M., or S.C.M. only. Resident or non-resident.

MENTAL NURSING VACANCIES

WARD SISTERS

KINGSWAY PSYCHIATRIC HOSPITAL, DERBY. Three Ward Sisters required at the above modern and progressive psychiatric hospital. R.M.N. or doubly qualified. Resident or non-resident.

STAFF NURSES (FEMALE)

KINGSWAY PSYCHIATRIC HOSPITAL, DERBY. R.M.N. for day and night duty. Resident or non-resident.

POST-REGISTRATION COURSES

KINGSWAY PSYCHIATRIC HOSPITAL, DERBY. Vacancies exist for 18 months shortened period of training in psychiatric nursing for general trained Nurses. Resident or non-resident.

NURSING ASSISTANTS

KINGSWAY PSYCHIATRIC HOSPITAL, DERBY. Female, with or without experience. Resident or non-resident.

PUPIL MIDWIVES

CITY HOSPITAL, HUCKNALL ROAD, NOTTINGHAM (General—811 beds; Maternity Department—135 beds). Six months' course for Part I Midwifery commencing on 1st May, August, November and February each year. Each course has one study day per week. Part II may be taken at The Firs Maternity Hospital, which is an associated hospital. Resident.

CITY HOSPITAL, DERBY (260 beds; 66 Maternity). Vacancies occur in February, May, August and November. Two years' training period for applicant without nursing experience, but reduced periods for trained staff. Minimum age, 20 years. Excellent opportunities for posts as Staff Midwives and Midwifery Sisters. Apply to the Matron who will be pleased to provide full details and arrange an interview.

LEICESTER GENERAL HOSPITAL, GWENDOLEN ROAD, LEICESTER (454 beds). Vacancies for S.R.N. or R.S.C.N. occur on the 1st May, 1st August, 1st November and 1st February. Separate modern home for pupils. Training includes a weekly study day, instruction in the care of the premature baby and attendance at relaxation classes. Wide experience can be gained in both normal and abnormal midwifery. Resident.

NETHER EDGE HOSPITAL, SHEFFIELD, 11 (335 beds). Part II Training. A modern Maternity Department of 76 beds, includes a Premature Baby Unit. District training is within the City. School commences June, September, December and March. The hospital is pleasantly situated within easy reach of the City. Resident or non-resident during hospital period of training.

NIGHTINGALE AND QUEEN MARY MATERNITY HOMES, DERBY. Part II Training Courses commence 1st March, June, September and December.

PUPIL MIDWIVES—Contd.

THE LEICESTER ROYAL INFIRMARY MATERNITY HOSPITAL, CAUSEWAY LANE, LEICESTER (50 beds). Pupils are accepted for Part I Midwifery Training (six months' course). Courses commence 1st and 14th of May, August, November and February. Obstetric and paediatric lectures given by specialists and Sister Tutors. "Study day" scheme of midwifery education in operation. Good experience available in the care of premature babies and Human Milk Bank. Accommodation is separate from the hospital and is within five minutes' walk of the city centre. Resident.

WESTCOTES MATERNITY HOSPITAL, WESTCOTES DRIVE, LEICESTER (25 beds). Part II Midwifery Training School. Pupils accepted at the beginning of every month. The hospital is situated in its own pleasant grounds within easy reach of the city centre. Excellent examination results. Tutorials given by resident Sister Tutor. The Doctor Waler method of breast feeding in practice. Good district experience. Outdoor uniform provided whilst on district. Resident.

STUDENT NURSES

There are vacancies for Student Nurses and Pupil Assistant Nurses at the undermentioned hospitals; training allowance and conditions of service in accordance with the Whitley Council scale. Full details and application forms from the Matron of the hospital concerned.

BOSTON COMBINED HOSPITALS (319 beds). Applications are invited from well educated young women. Three years' comprehensive training, including ten weeks Preliminary Training School. Resident or non-resident. Applications to Matron, Boston General Hospital, Boston, Lincolnshire.

BRETBY HALL ORTHOPAEDIC HOSPITAL, BRETBY, Nr. BURTON-ON-TRENT (147 beds). Female, for orthopaedic training. Vacancies 1st May and 1st September, 1961. Resident.

CARLTON HAYES HOSPITAL, NARBOROUGH, Nr. LEICESTER (Mental—410 male beds). Male. Resident or non-resident. Complete Psychiatric Training School situated five miles from Leicester, in spacious grounds. Good social activities. Frequent bus service from hospital gates. Twelve weeks in Preliminary Training School. Forty-four hour week. Apply to Chief Male Nurse.

CITY HOSPITAL, UTTOXETER ROAD, DERBY (260 beds). Male or female, age 18 years or over, for three years' General Training—two years if on Supplementary Register. Resident.

CITY HOSPITAL, HUCKNALL ROAD, NOTTINGHAM (General—811 beds). Complete training school for male and female nurses, situated two miles from the City, in spacious grounds, with frequent bus service from the gates. Applicants must be 18 years of age and over. Preliminary Training Schools commence in January, April, July and October each year. Male, non-resident; Female, resident.

KINGSWAY PSYCHIATRIC HOSPITAL, DERBY. Vacancies exist for female Student Nurses.

PUPIL ASSISTANT NURSES

To take the two years' course for the Roll of Assistant Nurses

CEDARS HOSPITAL, MANSFIELD ROAD, NOTTINGHAM (Pre-convalescent—113 beds). Training School for Assistant Nurses. Female. Resident or non-resident.

HIGHBURY HOSPITAL, BULWELL, NOTTINGHAM (Group Training School). Vacancies for Pupils, male and female, aged 18 years and over, to train as Assistant Nurses. Two-year course. Next Preliminary School commences 17th April, 1961. (1)

ST. PETER'S HOSPITAL, CHERTSEY, SURREY

FIRST ASSISTANT MATRON

The post of First Assistant Matron at the above Hospital is now vacant. St. Peter's is an acute general hospital with 394 beds and is a training school for male and female students. Although in rural surroundings it is also within easy reach of London and several towns. Further particulars may be obtained from the Matron, Miss M. Roberts.

Successful applicant will require to deputize for Matron. Preference will be given to applicants with a recognised certificate in hospital nursing administration who should also have had previous administrative experience. Applications giving three names for reference to reach the Group Secretary, Woking and Chertsey H.M.C. Huntington, Guildford Road, Chertsey, Surrey, by 24th March. (1489)

Hastings Group Hospital Management Committee

METROPOLITAN CONVALESCENT HOME FOR MEN

BEXHILL-ON-SEA, SUSSEX

(82 beds)

Applications are invited from trained nurses for the post of **Assistant Matron** at the above convalescent home. Salary scale £645-£825 per annum.

Apply, with particulars of age, qualifications and experience and with the names of three referees, to the undersigned, by 24th March, 1961.

H. A. FROGGATT,
Group Secretary.

9 White Rock Road,
Hastings. (1781)

West Cornwall Hospital Management Committee

WEST CORNWALL HOSPITAL, PENZANCE

and Associated Hospitals

Applications are invited for the post of **Assistant Matron** to the West Cornwall Hospital and Associated Hospitals (160 beds), comprising the West Cornwall Hospital, Penzance (100 beds), Poltair Hospital, Penzance (37 beds), Edward Hain Hospital, St. Ives (14 beds), and St. Mary's Hospital, Isles of Scilly (9 beds). The successful candidate will be responsible, in the absence of the Matron, for the nursing administration and staffing of these hospitals. The West Cornwall Hospital, with Poltair Hospital, comprises a complete training school for the General Register.

The salary will be on the scale of £750 x £30 (4) to £870, less £230 emoluments, per annum, and the appointment will be subject to the regulations of the Ministry of Health relating to such an office. Residential accommodation consists of a first floor flat, separate from the hospital and nurses' home.

Applications, from those suitably qualified, stating age, qualifications, place of training, details of present post and past experience, and giving names of three persons to whom reference can be made, should be sent to the Matron, West Cornwall Hospital, Penzance. (1681)

Leicester No. 2 Hospital Management Committee

ST. MARY'S HOSPITAL, MELTON MOWBRAY

(148 beds)

ASSISTANT MATRON (S.R.N., S.C.M.)

Applications are invited for the above post at this hospital accommodating mainly chronic sick, medical and maternity cases, together with a limited number of paediatric and gynaecological patients. The hospital is a Training School for Enrolled Assistant Nurses. Salary £750-£870, less £230 for residence.

Applications, with full details of former posts, qualifications and the names and addresses of two referees, to the Matron. (1497)

LIVERPOOL REGIONAL HOSPITAL BOARD

Applications should be sent, with details of age, qualifications, training, experience, and accompanied by copies of two recent testimonials (or the names of two referees), to the MATRON OF THE HOSPITAL CONCERNED, from whom further details may be obtained. Salaries are in accordance with National scales.

ST. HELENS, WARRINGTON AND DISTRICT

SISTER TUTOR

Whiston Hospital, Prescot (892 beds). Complete General Training School. Block system of Nurse Training. Applicants should hold recognised qualifications.

SISTER-IN-CHARGE

Whiston Hospital, Prescot. Departmental Sister to take charge of 34 beds for male patients with chest diseases in Delph Lane Hospital, adjoining Whiston Hospital. The salary will be that of Departmental Sister. Applications to Matron, Whiston Hospital, Prescot.

THEATRE SISTERS

Warrington General Hospital (335 beds). Required for very busy Twin Theatre Unit. All types of acute surgery. Resident or non-resident.

Whiston Hospital, Prescot (892 beds). Required for new Twin Operating Theatres.

SISTERS

Aikin Street Hospital (110 beds). Required for Cubicle Unit. S.R.N. Full or part-time.

Warrington Infirmary (172 beds). Required for Male Surgical and Orthopaedic Ward of 26 beds. Resident or non-resident.

WARD SISTERS

Whiston Hospital, Prescot (892 beds).

MIDWIFERY SISTER

Warrington General Hospital, (335 beds). Required for a busy Maternity Unit of 50 beds. S.R.N., S.C.M. Resident or non-resident.

STAFF NURSES

Warrington General Hospital (335 beds). Two required for busy Twin Theatre Unit.

STAFF NURSES—Contd.

Whiston Hospital, Prescot (892 beds). Full or part-time day duty. Part-time for night duty.

Warrington Infirmary (172 beds). Required for theatre duties. Full-time or part-time. Resident or non-resident.

STAFF MIDWIVES

Warrington General Hospital (335 beds). Two required for complete Midwifery Unit of 50 beds.

Whiston Hospital, Prescot (Maternity Unit—74 beds).

Cowley Hill Maternity Hospital, St. Helens (50 beds). Part-time or full-time. Resident or non-resident.

STUDENT NURSES

Whiston Hospital, Prescot (892 beds). Young ladies 18 years of age and over, with good standard of general education, required for General Nursing training. Preliminary Training School session commences 1st April, 1961. Wide field of nursing experience available throughout this large general hospital for candidates entering for the State Examinations. Block system of nurse training in operation. 44 hour week. Candidates whose names appear on the Supplementary Parts of the State Register may be accepted for two years' training.

Warrington Hospital Training School for Nurses. Combined Training School: Warrington General Hospital (335 beds), Warrington Infirmary (170 beds). Girls, with a good standard of education, are accepted for three years' general training from the age of 18 years. Students whose names are on the Supplementary Part of the State Register are accepted for two years' training. Training Schools commence 1st April, 1961, 1st July, 1961, 1st October, 1961. Forms of application and other information are obtainable from the Matron and Superintendent of the Training School, Warrington General Hospital.

LIVERPOOL AND DISTRICT

SISTER TUTOR

Walton Hospital, Liverpool, 9. For school of 450 Student Nurses, with staff of Principal and five Tutors. Block study system. Must be S.R.N. and preferably be a Registered Tutor. Male, non-resident. Female, resident if wished.

ADMINISTRATIVE SISTER

Walton Hospital, Liverpool, 9. Excellent experience for nurse who looks for promotion within her profession. Graded as Departmental Sister, Category (a).

STAFF NURSES

Aintree Hospital, Liverpool, 9 (566 beds). For Medical and Surgical Wards and Theatre.

PUPIL ASSISTANT NURSES

Aintree Hospital, Liverpool, 9 (566 beds). Good surgical and medical experience available for persons from 18-50 years of age. Two year training with an allowance of £285 p.a. for first year, and £300 p.a. for second year. Preliminary Training School vacancies in May, July and September.

GRADUATE NURSES

Aintree Hospital, Liverpool, 9 (566 beds). One year course for British Tuberculosis Certificate. Experience and tuition in nursing of medical and surgical cases of tuberculosis, other chest diseases. Salary as for Staff Nurse.

CHESTER AND WEST CHESHIRE

NIGHT SUPERINTENDENT

Deva Psychiatric Hospital, Liverpool Road, Chester. Woman. R.M.N. and S.R.N.

ADMINISTRATIVE SISTER

Crossley Hospital, Kingswood, Frodsham, via Warrington. All-round experience in nursing administration to be gained in this newly-created post. Whitley scale of salaries. Comfortable residential accommodation.

SISTERS

Required for the Theatre and Wards of the **Liverpool Regional Radiotherapy Centre** at **Clatterbridge Hospital West, Bebington, Wirral, Cheshire.** Application form and further details from Matron, Miss B. M. Merrett (823).

Required to take charge of small Children's Orthopaedic Ward at **Clatterbridge Hospital, Bebington, Wirral** (825).

JUNIOR SISTER

Crossley Hospital, Kingswood, Frodsham, via Warrington. With theatre experience, for Surgical Unit of 15 beds being re-opened for minor general surgery.

WARD SISTER

Crossley Hospital, Kingswood, Frodsham. Apply Matron.

DEPUTY WARD SISTERS

Deva Psychiatric Hospital, Liverpool Road, Chester. R.M.N. Apply to Matron.

STAFF NURSES

Deva Psychiatric Hospital, Liverpool Road, Chester. R.M.N. Apply to Matron

Required for the Theatre and Wards of the **Liverpool Regional Radiotherapy Centre** at **Clatterbridge Hospital West, Bebington, Wirral, Cheshire.** Application form and further details from Matron, Miss B. M. Merrett (824).

STAFF MIDWIVES

Chester City Hospital, Hoole Lane, Chester (Part I Midwifery Training School —66 beds). Within easy reach of Liverpool and North Wales Coast.

STATE ENROLLED ASSISTANT NURSE

Crossley Hospital, Kingswood, Frodsham, via Warrington. Experienced in the pre- and post-operative care of patients. For Surgical Unit of 15 beds being re-opened for minor general surgery.

POST-REGISTRATION STUDENT NURSES

Deva Psychiatric Hospital, Liverpool Road, Chester. Apply to Matron.

STUDENT NURSES

Deva Psychiatric Hospital, Liverpool Road, Chester. Apply to Matron.

NURSING AUXILIARIES

Crossley Hospital, Kingswood, Frodsham, via Warrington. Some experience desirable. For Surgical Unit of 15 beds being re-opened for minor general surgery.

SOUTHPORT, ORMSKIRK AND DISTRICT

NIGHT SISTER

Ormskirk County Hospital. One of three.

THEATRE SISTER

Ormskirk County Hospital.

WARD SISTERS

Ormskirk County Hospital. One of two.
Brandreth Hospital, Ormskirk.

MIDWIFERY SISTERS

Ormskirk County Hospital, Maternity Department. S.R.N., S.C.M.

STAFF NURSES

Ormskirk County Hospital. For Acute Surgical and Medical Wards.

Ormskirk Mental Hospital. Male and female. R.M.N. or R.M.P.A. Non-resident.

STATE ENROLLED ASSISTANT NURSES

Ormskirk County Hospital.
Brandreth Hospital, Ormskirk.
Maghull Hospital.

STUDENT NURSES

Ormskirk County Hospital. Complete Training School with up-to-date teaching facilities and excellent amenities. Within easy reach of Liverpool, Preston, etc., and within eight miles of the coast. Modern nurses' home with recreational facilities.

STAFF MIDWIVES

Ormskirk County Hospital.

PUPIL MIDWIVES

Ormskirk County Hospital. For September, 1961. Part II Training.

BIRKENHEAD AND WALLASEY

STAFF NURSES

Victoria Central Hospital (Medical Unit), Wallasey. Part and full-time posts. Day or night duty. Accommodation if required.

Victoria Central Hospital (Surgical Unit). Wallasey. For wards. Full-time preferred. Day or night duty. Resident or non-resident.

Arrowe Hall Hospital, Woodchurch, Birkenhead. This pre-convalescent hospital of 41 beds is an annexe of St. Catherine's Hospital, Church Road, Birkenhead. The position is non-resident.

STATE ENROLLED ASSISTANT NURSES

Victoria Central Hospital (Medical Unit), Wallasey. Part and full-time posts. Day or night duty. Accommodation if required.

(76)

BATH HOSPITAL MANAGEMENT COMMITTEE

A vacancy occurs, due to the promotion of the present holder, for the post of **Assistant Matron,** S.R.N., at Winsley Chest Hospital (135 beds), near Bath.

The addition of the British Tuberculosis Association Certificate and some administrative experience desirable, but not essential. The successful candidate will be required to act as deputy to the Matron.

Applications, stating age, qualifications and experience, together with the names of three referees, to the Group Secretary, Manor Hospital, Combe Park, Bath. (1698)

CAMBERWELL HOSPITALS MANAGEMENT COMMITTEE

Applications are invited for the appointment of **First Assistant Matron** to St. Giles' Hospital, Camberwell, London, S.E.5.

This is a busy general hospital of 343 beds with a general training school for nurses and a Part I training school for midwives. The post provides good administration experience in a progressive hospital.

Applications, including age, experience and the names of three referees, to the Matron, St. Giles' Hospital, by 20th March, 1961. (1679)

BRETBY HALL ORTHOPAEDIC HOSPITAL BRETBY, Nr. BURTON-ON-TRENT

Assistant Matron (Deputy to the Matron) required for the above hospital which is for orthopaedic and recovery cases. Salary £750 x £30 (4)—£870, less £230 per annum in respect of residential emoluments. Duties include control of domestic staff and catering arrangements.

Applications, stating age, qualifications and names of three referees, should be forwarded to Group Secretary, Derbyshire Royal Infirmary, Derby. (1523)

BATH HOSPITAL MANAGEMENT COMMITTEE

Applications are invited for the post of resident **Assistant Matron** at the Royal National Hospital for Rheumatic Diseases (123 beds). The successful candidate will act as deputy during Matron's off-duty periods. Salary, terms and conditions of service are in accordance with the Whitley Council recommendations.

Applications, stating age, qualifications and details of experience, with names of three referees, to the Group Secretary, Manor Hospital, Bath. (1792)

SOUTH-EAST METROPOLITAN REGIONAL HOSPITAL BOARD

STUDENT NURSES

MENTAL AND MENTAL DEFICIENCY NURSE TRAINING

Training normally lasts three years. An allowance of between £335-£370 payable during training, less £130 for board, lodging and uniform if resident. If over 21 years of age, the allowance is between £430-£470, less £158 for board, etc., if resident. Proficiency allowance: £40 on passing preliminary examination and £50 on passing final examination. Four weeks' paid leave annually. Please apply for full details and application form to the Matron or Chief Male Nurse.

ST. AUGUSTINE'S HOSPITAL

CHARTHAM DOWN, Nr. CANTERBURY, KENT (1,643 beds)

Applications are invited for male and female student psychiatric nurse vacancies on Preliminary Training School courses commencing in January, May and September. Post-graduate Student Nurses are accepted for 18 months' intensive training. The Shift System of duty is in operation. Residential accommodation available in modern, well-appointed Nurses' Home. Approved students are allowed to be non-resident. The hospital, which offers training in all forms of modern psychiatric nursing, is pleasantly situated near Canterbury and within easy reach of the coast. Applicants are conducted round the hospital, if able to attend for interview. Excellent prospects of promotion for suitable candidates. An illustrated brochure, containing full particulars of facilities, is available.

LEYBOURNE GRANGE HOSPITAL

WEST MALLING, KENT (1,510 beds)

Student Nurses required at Leybourne Grange Hospital, West Malling, Kent, an approved training school for the three-year course for the certificate of proficiency in the training of mental nurses. Residential accommodation available in modern nurses' home and hostel.

OAKWOOD HOSPITAL

MAIDSTONE, KENT (1,950 beds)

There are vacancies for keen, intelligent young men and women over 18 years of age to undertake **Student Mental Nurse Training** at the above progressive hospital, situated midway between London and the coast. Good prospects of promotion after qualifying. 44-hour week. Post-Registration General Nurses accepted for 18 months' course in mental training.

HELLINGLY HOSPITAL

HAILSHAM, SUSSEX (1,302 beds)

Opportunities exist at the above psychiatric hospital for young men and women to become Student Nurses and to train for registration. The new scheme of training is in force. There is a shift system of duty and adequate sport and recreational facilities are provided. Training allowances and conditions of service are laid down by Whitley Council agreements. Residential accommodation available for unmarried staff. Brochure available.

STONE HOUSE HOSPITAL

Nr. DARTFORD, KENT (635 beds)

Men and women of good education between 18 and 40 required to train at this hospital for mental and nervous disorders. This hospital has just been approved by the General Nursing Council for a new syllabus of training and other courses available in addition to basic training are: (a) For general trained nurses, 18 months; (b) for mental deficiency trained nurses, 12 months. Living accommodation is good and a new club has recently been built for the staff social and sports facilities. Buses to London pass the hospital half hourly and there is also a frequent train service. A brochure is available.

ST. FRANCIS AND HURSTWOOD PARK HOSPITALS

HAYWARDS HEATH, SUSSEX (1,079 beds)

Student Nurses (men and women) required from the age of 18 years to enter for General Nursing Council's Examination. Post-graduate Students also accepted. Hospitals in beautiful grounds near Brighton and convenient to London. Good residential accommodation. Full training facilities, including individual Preliminary Training School. Active Sports Club for all staff. New hospital recently opened.

There are also vacancies for Student Nurses and Pupil Assistant Nurses at other hospitals in this Region which covers South-East London, Kent and East Sussex. Lists of hospitals recognised as training schools may be obtained on application to the Nursing Officer, South-East Metropolitan Regional Hospital Board, 40 Eastbourne Terrace, London, W.2.

TRAINED NURSES

On behalf of the Hospital Management Committee, applications are invited for the following appointments, and should be sent together with details of age, qualifications, training, experience, and the names of two referees (or copies of two recent testimonials), to the Matron of the appropriate hospital from whom further details may be obtained.

KENT

REGISTERED NURSE TUTOR

Royal Sea Bathing Hospital, Margate (215 beds at present in use for tuberculous and non-tuberculous orthopaedic conditions, including urological unit of 35 beds and orthopaedic unit of 68 beds). Qualified Nurse Tutor for training of Student Nurses for the Orthopaedic Certificate. Possession of Orthopaedic Certificate an advantage. Resident or non-resident.

DEPARTMENTAL SISTERS

Haine Hospital, Ramsgate (50 beds at present in use for infectious diseases, 26 beds for Chronic Sick and Dermatological Unit of 16 beds). Category 'B'. For Administrative duties. Resident.

St. Mary's Hospital, Etchinghill, Nr. Folkestone (Geriatric—205 beds. 80 Part III beds). (Category 'C'.) For Administrative and Home Sister duties.

HOME SISTERS

All Saints' Hospital, Chatham (365 beds). Category 'B'. Vacant now. General and Part II Midwifery Training School. Good experience available.

NIGHT SISTERS

All Saints' Hospital, Chatham (365 beds). For general duties. To be one of five. Three nights per week. Busy general Training School.

Ashford Hospital, Ashford (General—134 beds). Complete Training School for Nurses. S.R.N. Resident or non-resident.

Bexley and Welling Hospital, Upton Road, Bexleyheath (26 beds).

Sevenoaks Hospital, Sevenoaks (111 beds). For Main Hospital. Resident or non-resident.

The Bow Arrow Hospital, Dartford (117 staffed beds). Resident or non-resident.

THEATRE SISTERS

Gravesend and North Kent Hospital, Gravesend (144 beds). Good general experience in modern theatre.

THEATRE SISTERS—Contd.

Royal Sea Bathing Hospital, Margate (215 beds at present in use for tuberculous and non-tuberculous orthopaedic conditions, including urological unit of 35 beds and orthopaedic unit of 68 beds). Theatre Sister (Graded as Ward Sister) (One of two for busy Orthopaedic and Urological Theatre, vacant mid-July). Resident or non-resident. 88 hour fortnight.

WARD SISTERS

Joyce Green Hospital, Dartford (600-700 staffed beds). Junior Ward Sisters. Also Ward Sister for Chronic Sick Ward. Resident or non-resident.

Kent County Ophthalmic and Aural Hospital, Maidstone (113 beds). Ward Sister for Female Ophthalmic Ward. Resident or non-resident.

Queen Mary's Hospital, Sidcup. Ward Sister for Children's Ward, preference given to applicant with R.S.C.N. Ward Sister also required for Teaching Department.

St. William's Hospital, Rochester (71 beds). Ward Sister for Radiotherapy Ward. Radiotherapy experience an advantage. Resident or non-resident. Applications to Matron, St. Bartholomew's Hospital, Rochester.

Sevenoaks Hospital, Sevenoaks (111 beds). Ward Sister for Emily Jackson Wing. Resident or non-resident.

WARD SISTERS (RELIEF)

Queen Mary's Hospital, Sidcup. For general ward duties.

St. Bartholomew's Hospital, Rochester (196 beds). Required May for General Wards.

THEATRE STAFF NURSES

Kent and Canterbury Hospital, Canterbury (Acute General—277 beds). For busy Theatre.

Royal Victoria Hospital, Folkestone (General—160 beds). Complete Training School for Nurses. S.R.N. Resident or non-resident.

West Kent General Hospital, Maidstone (141 beds). Resident or non-resident.

STAFF NURSES (FEMALE)

Angas Convalescent Home, Cudham (40 beds). Resident. Applications to Matron. Dreadnought Seamen's Hospital, Greenwich, S.E.10.

Ashford Hospital, Ashford (General—134 beds). Complete Training School for Nurses. For General Ward duties. Also some for night duty, three nights a week. Resident or non-resident.

Buckland Hospital, Dover (General—199 beds) and **Royal Victoria Hospital, Dover** (66 beds) and **Dover Infectious Diseases Hospital** (34 beds). Complete training school for Nurses and Part I Midwifery Training School for S.E.A.N.s and those with no Nursing qualifications. S.R.N. for E.N.T., General Wards, Paediatric Wards and Eye Unit.

Haine Hospital, Ramsgate (50 beds at present in use for infectious diseases, 26 beds for Chronic Sick and Dermatological Unit of 16 beds). 88 hour fortnight. Resident or non-resident.

Herne Hospital, Herne Common, Nr. Herne Bay (Chronic Sick—129 beds). Two-and-a-half miles from seaside resort; good electric train service to London. Resident or non-resident.

STAFF NURSES (FEMALE)—Contd.

Hill House Hospital, Minster, Ramsgate (178 beds at present in use for chronic sick and accommodation for 78 infirm residents). Res. or non-res. 88 hour fortnight.

Joyce Green Hospital, Dartford (600-700 staffed beds). Resident or non-resident.

Kent County Ophthalmic and Aural Hospital, Maidstone (113 beds). For E.N.T. Wards and Theatre. Resident or non-resident.

Kent and Canterbury Hospital, Canterbury (Acute General—277 beds). Resident or non-resident.

Lenham Chest Hospital, Nr. Maidstone (168 beds). Resident or non-resident.

Linton Hospital, Nr. Maidstone (330 beds). Resident or non-resident.

Nunnery Fields Hospital, Canterbury (Chronic Sick—136 beds). Assistant Nurse Training School. For Geriatric Unit.

Preston Hall Chest Hospital, Maidstone (313 beds). Staff Nurses for non-Tuberculosis Wards. Also Staff Nurses S.E.A.N.s part-time; able to work three nights per week, experience in chest diseases desirable.

Princess Mary's Hospital, Margate (Rehabilitation Hospital for Men and Women—251 beds). Resident or non-resident. 88 hour fortnight.

Queen Mary's Hospital, Sidcup. For Male Medical Ward, and one for Female Geriatric Ward.

Royal Sea Bathing Hospital, Margate (215 beds at present in use for tuberculous and non-tuberculous orthopaedic conditions, including urological unit of 35 beds and orthopaedic unit of 68 beds). Resident or non-resident. 88 hour fortnight.

SOUTH-EAST METROPOLITAN REGIONAL HOSPITAL BOARD—*Contd.*

STAFF NURSES (FEMALE)—Contd.

Royal Victoria Hospital, Folkestone (General—160 beds). Complete Training School for Nurses. S.R.N. For General duties. Also one S.R.N., R.C.S.N. Resident or non-resident.

Sevenoaks Hospital, Sevenoaks (111 beds). For Men's Surgical Ward and Emily Jackson Wing.

Willesborough Hospital (General—137 beds), and **Ashford and Hothfield Hospital** (Chronic Sick—148 beds). Assistant Nurse Training School One for Male Medical and one for Male Surgical Ward. Also some for Casualty and Out-patient Department.

STAFF NURSES (MALE)

Haine Hospital, Ramsgate (50 beds at present in use for infectious diseases. 26 beds for Chronic Sick and Dermatological Unit of 16 beds). Resident or non-resident. 88 hour fortnight.

Hill House Hospital, Minster, Ramsgate (178 beds at present in use for chronic sick and accommodation for 78 infirm residents). Non-resident. 88 hour fortnight.

Kent County Ophthalmic and Aural Hospital, Maidstone (113 beds). For E.N.T. Wards. Resident or non-resident.

Queen Mary's Hospital, Sidcup. For Male Medical Ward.

NURSERY NURSES

West Kent General Hospital, Maidstone (141 beds). For Children's Ward Resident or non-resident.

POST-REGISTRATION COURSES

Joyce Green Hospital, Dartford (600-700 staffed beds). Twelve months' course in Theatre and Children's Unit, also four months' course in Anaesthetics. Certificates awarded.

KENT—Contd.

POST-REGISTRATION COURSES—Contd.

Kent County Ophthalmic and Aural Hospital, Maidstone. The following courses are offered to State Registered Nurses: (a) Twelve months' course for Male or Female in Ophthalmic Nursing Diploma. (b) Twelve months' course (male or female) for the Certificate of the Midland Institute of Otology. (c) Four months' course in the Aural or Ophthalmic Theatre.

Lenham Chest Hospital, Nr. Maidstone (168 beds). Female S.R.N.s who wish to take 12 months' course for B.T.A. Cert.

Preston Hall Chest Hospital, Maidstone (313 beds). S.R.N.s for one year's post-registration course for British Tuberculosis Association's Certificate.

Royal Sea Bathing Hospital, Margate (215 beds at present in use for tuberculous and non-tuberculous orthopaedic conditions including urological unit of 35 beds and orthopaedic unit of 68 beds). Staff Nurses for Course for Orthopaedic Nursing Certificate.

The West Hill Hospital, Dartford (345 staffed beds). 12 months' and 6 months' courses in Gynaecology, Theatre.

MIDWIFERY SISTERS

All Saints' Hospital, Chatham (365 beds). Resident or non-resident. Part II Midwifery Training School.

Gravesend and North Kent Hospital, Gravesend (144 beds). Resident or non-resident.

STAFF MIDWIVES

Buckland Hospital, Dover (General—199 beds), and **Royal Victoria Hospital, Dover** (66 beds), and **Dover Infectious Diseases Hospital** (34 beds). Complete Training School for Nurses and Part I Midwifery Training School for S.E.A.N.s and those with no nursing qualifications. S.R.N., S.C.M.

STAFF MIDWIVES—Contd.

Kent and Canterbury Hospital, Canterbury (Acute General—277 beds). Part II Midwifery Training School. Resident or non-resident.

Royal Victoria Hospital, Folkestone (General—160 beds). Complete Training School for Nurses. S.R.N., S.C.M. Resident or non-resident.

The Livingstone Hospital, Dartford (48 staffed beds). Resident or non-resident.

The West Hill Hospital, Dartford (345 staffed beds). Resident or non-resident.

West Kent General Hospital, Maidstone (141 beds). Resident or non-resident.

PUPIL MIDWIVES

Buckland Hospital, Dover (General—199 beds) and **Royal Victoria Hospital, Dover** (66 beds) and **Dover Infectious Diseases Hospital** (34 beds). Complete Training School for Nurses and Part I Midwifery Training School for S.E.A.N.s and those with no nursing qualifications. Applications invited from those other than S.R.N.

ENROLLED ASSISTANT NURSES (FEMALE)

Ashford Hospital, Ashford (General—134 beds). Complete Training School for Nurses. For General Ward duties. Resident or non-resident

Eastry Hospital, Sandwich (M.D.—238 beds). Non-resident.

Haine Hospital, Ramsgate (50 beds at present in use for infectious diseases. 26 beds for Chronic Sick and Dermatological unit of 16 beds). Resident or non-resident. 88 hour fortnight.

Herne Hospital, Herne Common, Nr. Herne Bay (Chronic Sick—129 beds). Two-and-a-half miles from seaside resort. Good electric train service to London. Resident or non-resident.

ENROLLED ASSISTANT NURSES (FEMALE)—Contd.

Hill House Hospital, Minster, Ramsgate (178 beds at present in use for chronic sick and accommodation for 78 infirm residents). Res. or non-res. 88 hour fortnight.

Joyce Green Hospital, Dartford (600-700 staffed beds). Resident or non-resident.

Linton Hospital, Nr. Maidstone (350 beds). Resident or non-resident.

Preston Hall Chest Hospital, Maidstone (313 beds). For alternate day and night duty Facilities available to train for British Tuberculosis Association Certificate.

Princess Mary's Hospital, Margate (Rehabilitation hospital for men and women — 251 beds). Resident or non-resident. 88 hour fortnight.

Queen Mary's Hospital, Sidcup. Full-time or part-time.

St. Mary's Hospital, Etchinghill, Nr. Folkestone (Geriatrics—205 beds, Part III — 80 beds). S.E.A.N.s or Nursing Auxiliaries.

The Livingstone Hospital, Dartford (48 staffed beds). Resident or non-resident.

Willesborough Hospital (General—137 beds), **Ashford and Hothfield Hospital** (Chronic Sick — 148 beds). Assistant Nurse Training School.

ENROLLED ASSISTANT NURSES (MALE)

Linton Hospital, Nr. Maidstone (350 beds). Resident or non-resident.

Queen Mary's Hospital, Sidcup. Full-time or part-time.

NURSING AUXILIARIES

Joyce Green Hospital, Dartford (600-700 staffed beds). Resident or non-resident.

Preston Hall Chest Hospital, Maidstone (313 beds). For alternate day and night duty. Female. Some previous nursing experience desirable

ASSISTANT MATRON

Dreadnought Seamen's Hospital, Greenwich, S.E.10 (147 beds). Second Assistant Matron required with duties in the Nurses' Home.

REGISTERED NURSE TUTORS

Dulwich Hospital, East Dulwich Grove, S.E.22 (General — 423 beds). Block system of training. Resident or non-resident.

Lewisham Hospital, High Street, S.E.13 (General Training School—605 beds). To assist Principal Tutor (increase of Tutorial staff). Resident or non-resident.

Miller General Hospital, Greenwich, S.E.10 (180 beds). To assist Principal Tutor. Block system of training. Resident or non-resident.

St. Giles' Hospital, Camberwell (Acute General—343 beds). Qualified for main school. Block system of training. Resident or non-resident. Further information from and/or application to Matron.

St. Olave's Hospital, Lower Road, Rotherhithe, S.E.16 (311 beds). Increase of Tutorial staff. Qualified Tutor required. Resident or non-resident.

HOME SISTERS

Grove Park (Chest) Hospital, Marvels Lane, Lee, S.E.12. Category 'B'. Post vacant end of March.

St. Olave's Hospital, Lower Road, Rotherhithe, S.E.16 (311 beds). For busy General Hospital. Applicants should be interested in the training, welfare and social activities of the student nurses.

NIGHT SISTERS

Brook General Hospital, Shooters Hill Road, S.E.18 (551 beds). One of five.

Eltham & Mottingham Hospital, Passey Place, S.E.9 (49 beds). For Medical and Surgical Wards.

Hither Green Hospital, Hither Green, S.E.13. Resident or non-resident.

Lewisham Hospital, High Street, S.E.13 (General—605 beds). Resident or non-resident.

St. Alfege's Hospital, Greenwich, S.E.10 (593 beds).

SOUTH-EAST LONDON

NIGHT SISTERS—Contd.

St. Olave's Hospital, Lower Road, Rotherhithe, S.E.16 (311 beds). S.R.N. with Ward Sister's experience. Post is one of two Sisters under Night Superintendent.

THEATRE SISTERS

St. Alfege's Hospital, Greenwich, S.E.10 (593 beds). S.R.N., S.C.M.

WARD SISTERS

Brook General Hospital, Shooters Hill Road, S.E.18 (551 beds). For Paediatric Unit, S.R.N., R.S.C.N. and one for Female Geriatric Ward, Progressive Unit (25 beds).

Grove Park (Chest) Hospital, Marvels Lane, Lee, S.E.12. Ward Sisters to act as second Sisters on 40-50 bedded units. Suitable for Staff Nurses seeking first post as Sister.

St. Alfege's Hospital, Greenwich, S.E.10 (593 beds). Ward Sister, resident, to assist Home Sister; and one for Geriatric Ward.

St. Giles' Hospital, Camberwell, S.E.5 (General—343 beds). For Acute Medical Wards. Must be interested in teaching Student Nurses.

St. Nicholas Hospital, Tewson Road, Plumstead, S.E.18 (345 beds). For Surgical Ward; and one for Female Medical Ward.

WARD SISTERS (RELIEF)

St. Nicholas Hospital, Tewson Road, Plumstead, S.E.18 (345 beds). For Holiday Relief Duties.

THEATRE STAFF NURSES

Dulwich Hospital, East Dulwich Grove, S.E.22 (423 beds). For new twin operating suite—good general surgery experience.

Grove Park (Chest) Hospital, Marvels Lane, Lee, S.E.12. One Full-time, Male or Female.

Hither Green Hospital, Hither Green, S.E.13. One required for E.N.T. work.

Lewisham Hospital, High Street, S.E.13 (General—605 beds). Male and Female.

STAFF NURSES (MALE)

Grove Park (Chest) Hospital, Marvels Lane, Lee, S.E.12. Resident or non-resident.

Lewisham Hospital, High Street, S.E.13 (General—605 beds). Non-resident.

St. Francis Hospital, Constance Road, S.E.22 (435 beds). For Geriatric and Long Stay Wards. Non-resident.

STAFF NURSES (FEMALE)

Albert Dock Seamen's Hospital, Alnwick Road, E.16 (55 beds).

Brook General Hospital, Shooters Hill Road, S.E.18 (551 beds). For Medical Wards and Theatre.

Eltham & Mottingham Hospital, Passey Place, S.E.9 (49 beds). For Wards and Out-patient Department.

Dreadnought Seamen's Hospital, Greenwich, S.E.10 (147 beds).

Dulwich Hospital, East Dulwich Grove, S.E.22 (423 beds). For Medical and Surgical Wards.

Grove Park (Chest) Hospital, Marvels Lane, Lee, S.E.12. Full-time. For Ward duties, also part-time for day or night duty.

Hither Green Hospital, Hither Green, S.E.13 (I.D., General and E.N.T.). For Cubicle nursing and Medical Wards. Res. or non-res.

Lewisham Hospital, High Street, S.E.13 (General—605 beds). With Premature Baby Certificate for Premature Baby Unit. Resident or non-resident.

Memorial Hospital, Shooters Hill, S.E.18 (137 beds). For Casualty Unit with interesting accident work and one for busy Men's Surgical Ward.

New Cross General Hospital, Avonley Road, New Cross, S.E.14 (341 beds). S.R.N. For Medical and Geriatric Wards.

St. Alfege's Hospital, Greenwich, S.E.10 (593 beds). For duties in General Wards, Theatres and Out-patient Department, and one R.S.C.N. for Children's Ward.

St Francis Hospital, Constance Road, S.E.22 (435 beds). For Geriatric and Long Stay Wards. Full or part-time.

St. Giles' Hospital, Camberwell, S.E.5 (343 beds). For Wards and Departments. Resident or non-resident.

STAFF NURSES (FEMALE)—Contd.

St. John's Hospital, Morden Hill, Lewisham, S.E.13 (General—142 beds). For Medical or Surgical Ward.

St. Nicholas Hospital, Tewson Road, Plumstead, S.E.18 (345 beds). For General Wards.

St. Olave's Hospital, Lower Road, Rotherhithe, S.E.16 (311 beds). S.R.N. Received for Theatre Course of six months duration. Also for Medical and Surgical Wards.

POST-REGISTRATION COURSES

Brook General Hospital, Shooters Hill Road, S.E.18. For trained Nurses—six months' course in Thoracic and Cardiac Surgery at Regional Unit.

Grove Park (Chest) Hospital, Marvels Lane, Lee, S.E.12. S.R.N.s who wish to take one year's course for B.T.A. Certificate or six months' course in Thoracic Surgery Unit.

Hither Green Hospital, Hither Green, S.E.13. One year's course in E.N.T. Unit. Certificate awarded, or one year's training for S.R.N.s for Fever Register.

Lewisham Hospital, High Street, S.E.13. One year's course in Theatres, or six months' course in Out-patients' Department. Certificate awarded, or six months' course in Premature Baby Unit.

Memorial Hospital, Woolwich, S.E.18. For trained Nurses—six months' theatre experience—or in Casualty and Out-patient Department.

St. Alfege's Hospital, Greenwich, S.E.10. Six months' experience in Theatre or Casualty and Out-patient Departments with possible extension—current vacancies. Certificate awarded.

The Miller General Hospital, Greenwich, S.E.10 (180 beds). Six months' experience in Theatre or Casualty and Out-patients' Department. Certificate awarded.

MIDWIFERY SISTERS

Dulwich Hospital, East Dulwich Grove, S.E.22 (423 beds). Part I Midwifery Training School, 54 beds. Two years Midwifery experience. Must be interested in teaching pupil midwives.

Lewisham Hospital, High Street, S.E.13. S.R.N., S.C.M.

St. Giles' Hospital, Camberwell, S.E.5 (Part I Training School—60 beds). Good all-round experience

CONTINUED OVERLEAF

SOUTH-EAST METROPOLITAN REGIONAL HOSPITAL BOARD—*Contd.*

STAFF MIDWIVES

Lewisham Hospital, High Street, Lewisham, S.E.13 (Part II Training School—64 Maternity beds). S.R.N., S.C.M. or S.C.M. only. Resident or non-resident.

St. Alfege's Hospital, Greenwich, S.E.10 (Maternity—53 beds). Part I Training School. S.R.N., S.C.M.

St. Giles' Hospital, Camberwell, S.E.5 (Part I Training School—60 beds). For Maternity Unit. Excellent all-round experience in normal and abnormal midwifery.

ENROLLED ASSISTANT NURSES (MALE)

Lewisham Hospital, High Street, S.E.13 (General—605 beds). Non-resident

SOUTH-EAST LONDON—Contd.

ENROLLED ASSISTANT NURSES (MALE)—Contd.

St. Alfege's Hospital, Greenwich, S.E.10 (593 beds). For duties in General, T.B. and Geriatric Wards. Non-resident.

St. Francis Hospital, Constance Road, S.E.22 (435 beds). For Geriatric and Long-stay Wards. Non-resident.

ENROLLED ASSISTANT NURSES (FEMALE)

Dreadnought Seamen's Hospital, Greenwich, S.E.10 (147 beds).

ENROLLED ASSISTANT NURSES (FEMALE)—Contd.

Grove Park (Chest) Hospital, Marvels Lane, Lee, S.E.12. Training offered for B.T.A. Certificate. Full-time. Resident or non-resident.

Hither Green Hospital, Hither Green, S.E.13 (I.D., General and E.N.T.). Resident or non-resident.

Miller General Hospital, Greenwich, S.E.10 (180 beds). Part-time only, for day or night duty in wards.

New Cross General Hospital, Avonley Road, New Cross, S.E.14 (341 beds). Full-time or part-time. Day or night duty.

ENROLLED ASSISTANT NURSES (FEMALE)—Contd.

St. Alfege's Hospital, Greenwich, S.E.10 (593 beds). For duties in General and T.B. Wards, and Geriatric Ward. Resident or non-resident.

St. Francis Hospital, Constance Road, S.E.22 (435 beds). Full or part-time for Geriatric and Long-stay Wards.

NURSING AUXILIARIES

Grove Park (Chest) Hospital, Marvels Lane, Lee, S.E.12. Res. or non-res.

Hither Green Hospital, Hither Green, S.E.13 (I.D., General and E.N.T.). Female. Resident or non-resident.

New Cross General Hospital, Avonley Road, New Cross, S.E.14 (341 beds). Full or part-time. Res. or non-res.

EAST SUSSEX

ROYAL ALEXANDRA HOSPITAL FOR SICK CHILDREN BRIGHTON

(144 beds)

SECOND NIGHT SISTER, R.S.C.N., S.R.N.

Applications to Matron.

ROYAL EAST SUSSEX HOSPITAL, HASTINGS

(146 beds)

SISTER for EYE DEPARTMENT, preferably with certificate or experience in this special work. The department includes ward, out-patients and theatre. Apply to Matron, quoting this journal.

ASSISTANT MATRON

required for a fully-staffed, well-equipped **MATERNITY HOME** of 27 beds. Applications, with names of two referees, to Matron, Maternity Home, Upperton Road, Eastbourne.

HOME SISTER

Sussex Maternity Hospital, Brighton (62 beds). S.R.N., S.C.M., for some administrative duties. Resident.

NIGHT SISTERS

Brighton General Hospital, Brighton, 7 (669 beds). Junior Night Sister, S.R.N. (S.C.M. Part I an advantage).

WARD SISTERS

Fernbank Maternity Home, Old London Road, Hastings (17 beds). S.R.N., S.C.M. In charge of Part II Midwifery Training School. Salary £670-£845, less £250 p.a. for residential emoluments. Apply to Matron, quoting this Journal.

St. Helen's Hospital, Hastings (492 beds). S.R.N., for ward of 22 female ambulant short-stay geriatric patients. Apply to Matron, quoting this Journal.

RELIEF WARD SISTERS

St. Helen's Hospital, Hastings (492 beds). Two required, S.R.N., for relief duties, permanent post. Good experience available. 44 hour week. Apply Matron, quoting this Journal.

THEATRE STAFF NURSES

Bexhill Hospital, Bexhill-on-Sea (61 beds). For Operating Theatre. Apply to Matron, quoting this Journal.

Buchanan Hospital, St. Leonards-on-Sea (91 beds). For Theatre, busy Gynaecological Dept. Resident or non-resident. Most evenings and week-ends free. Part-time staff considered. Apply to Matron, quoting this Journal.

St. Helen's Hospital, Hastings (492 beds). Two S.R.N.s for Modern Theatre Unit. Apply Matron, quoting this Journal.

STAFF NURSES (FEMALE)

All Saints' Hospital, Meads, Eastbourne (Geriatric beds—101, all Female). Resident or non-resident (for the opening of additional beds).

Bevendean Hospital, Brighton (165 beds). For B.T.A. Certificate. One year course for S.R.N.s, if desired.

Brighton General Hospital, Brighton (669 beds). S.R.N. for Geriatric Unit.

Buchanan Hospital, St. Leonards-on-Sea (91 beds). Full or part-time. Varied experience in Out-patient Department. Ante-natal Ward and Gynaecological Department. 44 hour week. Resident or non-resident Apply to Matron, quoting this Journal.

Chailey Heritage (Craft School and Hospital), North Chailey, Nr. Lewes (Children's Orthopaedic Hospital — 300 beds). For Babies' Ward. Resident or non-resident.

Cuckfield Hospital, Cuckfield, Nr. Haywards Heath (General—350 beds). For Surgical and Medical Wards, also some for Gynaecological Ward.

Hove General Hospital, Hove, 3 (75 beds). For Female Surgical Ward, S.R.N.

Gildredge Hospital, Longland Road, Eastbourne (26 beds). For Chest Diseases. Full-time. Non-resident.

St. Helen's Hospital, Hastings (492 beds). Staff Nurse to assist the Tutor in classroom with training of Pupil Assistant Nurses, chiefly practical work. 44 hour week. 8 a.m.—5 p.m. Also S.R.N. for General Wards. 44 hour week. Apply to Matron, quoting this Journal.

STAFF NURSES (MALE)

St. Helen's Hospital, Hastings (492 beds). S.R.N. for General Wards. 44 hour week. Apply to Matron, quoting this Journal.

STAFF NURSES (MALE)—Contd.

Cuckfield Hospital, Cuckfield, Nr. Haywards Heath (General—350 beds). For Surgical and Medical Wards.

STAFF MIDWIVES

Brighton General Hospital, Brighton, 7 (669 beds). S.R.N., S.C.M.

Buchanan Hospital, St. Leonards-on-Sea (91 beds). Part-time considered for both day and night duty. Excellent experience in normal and abnormal work. 44 hour week. Resident or non-resident. Apply to Matron, quoting this Journal.

Cuckfield Hospital, Cuckfield, Nr. Haywards Heath (General—350 beds). Full or part-time.

Fernbank Maternity Home, Old London Road, Hastings (17 beds). Full or part-time.

Sussex Maternity Hospital, Brighton (62 beds). S.R.N., S.C.M. Resident or non-resident.

NURSERY NURSES

Chailey Heritage (Craft School and Hospital), North Chailey, Nr. Lewes (300 bed Children's Orthopaedic Hospital). Trained.

Maternity Home, 9 Upperton Road, Eastbourne (27 beds). Trained Nursery Nurses. 44 hour week. Resident or non-resident.

ENROLLED ASSISTANT NURSES (FEMALE)

All Saints' Hospital, Meads, Eastbourne (Geriatric beds, all female—101). For the opening of additional beds. Resident or non-resident.

Bexhill Hospital Bexhill-on-Sea (61 beds). For day duty; also night duty—three nights off weekly.

Bevendean Hospital, Brighton (165 beds). Two years' training for B.T.A. Certificate if desired.

Gildredge Hospital, Longland Road, Eastbourne (26 beds). For Chest Diseases; full-time. Resident or non-resident.

Hove General Hospital, Hove, 3 (75 beds). For day and night duty.

Sussex Maternity Hospital, Brighton (62 beds). Resident or non-resident.

St. Helen's Hospital, Hastings (492 beds). For General Wards. 44 hour week. Apply to Matron, quoting this Journal.

ENROLLED ASSISTANT NURSES (FEMALE)—Contd.

Victoria Hospital, Lewes (39 beds).

NURSING AUXILIARIES

All Saints' Hospital, Meads, Eastbourne (101 Geriatric beds, all female). **FEMALE**

Bevendean Hospital, Brighton (165 beds).

Cuckfield Hospital, Cuckfield, Nr. Haywards Heath. FEMALE. Resident or non-resident.

Chailey Heritage (Craft School and Hospital), North Chailey, Nr. Lewes (300 bed Children's Orthopaedic Hospital).

Metropolitan Convalescent Home for Women, Bexhill-on-Sea. Not less than 36 hours per week, with some evening work. Apply to Matron, quoting this Journal.

Pouchlands Hospital, South Chailey, Nr. Lewes (205 beds). For night duty.

MENTAL NURSING VACANCIES

OAKWOOD HOSPITAL FOR MENTAL AND NERVOUS DISORDERS, MAIDSTONE, KENT

The following nursing staff (resident or non-resident) are required at the above hospital:

WARD SISTERS.
DEPUTY WARD SISTERS.
STAFF NURSES (male and female).
NURSING ASSISTANTS (male and female).
STUDENT NURSES (male and female).

Good chances of promotion for Deputy Ward Sisters and Staff Nurses. Forty-four hour week.

Post-registration General Nurses accepted for 18 months' course in mental training, and nurses for mental defectives for 12 months' course. Full particulars from the Matron and Chief Male Nurse.

ST. FRANCIS HOSPITAL HAYWARDS HEATH, SUSSEX

Required (resident or non-resident): **WARD SISTERS.** S.R.N., R.M.N. or R.M.N.

Hospital conveniently situated for travel to London and the South Coast. Full recreational facilities.

Applications to the Matron.

REGISTERED NURSE TUTOR

St. Augustine's Hospital, Chartham Down, Nr. Canterbury (1,593 beds). Assistant. Male or Female. S.R.N., R.M.N. Tutor's Diploma preferred. Approved training school, own P.T.S. Detailed applications with the names and addresses of 3 referees, to the Group Secretary, by the 25th March, 1961.

WARD SISTERS

Hill House M.D. Hospital, Rye Hill, Rye, Sussex (140 beds). 44 hour week.

St. Francis Hospital, Haywards Heath, Sussex (640 Women's beds). S.R.N., R.M.N. or R.M.N.

CHARGE NURSE

Laughton Lodge Hospital, Laughton, Nr. Lewes, Sussex (M.D.—180 beds). For Male Patients Villa. Married accommodation available. 44 hour week. Letter of application to Matron.

DEPUTY CHARGE NURSE

Eastry Hospital, Sandwich, Kent (M.D.—238 beds). R.M.N., or S.R.N. Non-res.

STAFF NURSES (FEMALE)

Brighton General Hospital, Brighton, 7 (669 beds). S.R.M.N. for Mental Observation Unit.

Hellingly Hospital, Hailsham, Sussex (800 Female beds). A busy Psychiatric Hospital, with an active Nurses' Training School. Shift system of hours of duty. Letters of application to the Matron.

Laughton Lodge Hospital, Laughton, Nr. Lewes, Sussex (M.D.—180 beds). 44 hour week. Letter of application to Matron.

STAFF NURSES (FEMALE)—Contd.

St. Helen's Hospital, Hastings (492 beds). R.M.N. or R.M.D. for ward of 38 sub-normal children. 44 hour week. Apply to Matron, quoting this Journal.

St. Francis Hospital, Constance Road, S.E.22 (41 Female Mental Observation beds).

STAFF NURSES (MALE)

Laughton Lodge Hospital, Laughton, Nr. Lewes, Sussex (M.D.—180 beds). 44 hour week. Letter of application to Matron.

St. Helen's Hospital, Hastings (492 beds). R.M.N. or R.M.D. for ward of 38 sub-normal children. 44 hour week. Apply to Matron, quoting this Journal.

The West Hill Hospital, Dartford, Kent (345 staffed beds). Resident or non-resident. For Psychiatric Unit.

POST-REGISTRATION COURSES

Hellingly Hospital, Hailsham, Sussex (1,250 beds). Male and Female for the Register of Mental Nurses.

NURSING ASSISTANTS

Brighton General Hospital, Brighton, 7 (669 beds). For Psycho-Geriatric Unit. Female.

Eastry Hospital, Sandwich, Kent (M.D.—238 beds). Female. Non-resident.

Hill House M.D. Hospital, Rye Hill, Rye, Sussex (140 beds). Female. 44 hour week.

(2)

Medway and Gravesend
Hospital Management Committee

ST. JAMES' HOSPITAL, GRAVESEND, KENT

Applications are invited for the post of

ASSISTANT MATRON IN CHARGE

vacant June, 1961, on the retirement of the present Matron. The hospital has 80 beds for geriatric cases and accommodation for 81 residents (Part III) with a new Occupational Therapy Centre for out-patients. The Assistant Matron will be responsible to the Matron of Gravesend and North Kent Hospital for the general administration of St. James' Hospital. Salary scale £750 to £870 p.a., with a furnished house or flat available on the premises.

Applications, with full particulars of age, training, qualifications and subsequent experience, including administrative posts held, to be forwarded to the undersigned, to whom any enquiries may be addressed, not later than 25th March, 1961.

T. RHODES,
Group Secretary.

20 Star Hill,
Rochester, Kent. (1661)

CHESHIRE JOINT SANATORIUM
Nr. MARKET DRAYTON, SALOP.

(174 beds)

Applications invited for post of **Assistant Matron.** Affiliated Training School for Nurses—tubercular and non-tubercular beds in addition to Thoracic Surgical Unit. Salary £750 to £870 p.a., less £230 for residential emoluments. Detailed applications, with names of two referees, to Matron. (1746)

ST. MICHAEL'S HOSPITAL, LICHFIELD

Applications are invited for the appointment of **Assistant Matron** at this hospital of 178 beds. Applicants must possess both S.R.N. and S.C.M qualifications. Terms and conditions of service of the Whitley Nurses' and Midwives' Council.

Applications, with full particulars of age, qualifications and experience, together with two names for reference, to the Group Secretary, Lichfield H.M.C., 15 Trent Valley Road, Lichfield. (1607)

HAREFIELD HOSPITAL
HAREFIELD, MIDDLESEX

Due to the retirement of Miss Dorothy Fox, there will be a vacancy at the beginning of May for a

DEPUTY MATRON

at the above hospital. Harefield Hospital has 610 beds and comprises a Thoracic Surgical Unit, a Tuberculosis Unit and a General Hospital. There is a Group Preliminary Training School. Arrangements may be made with Matron to visit the hospital.

Applications, with three names for reference, to the Group Secretary, Mount Vernon Hospital, Northwood, Middlesex, by 21st March, 1961. (1773)

Dewsbury, Batley and Mirfield Hospital Management Committee

STAINCLIFFE GENERAL HOSPITAL, DEWSBURY

(308 beds)
(General Training School for male and female Students)

ASSISTANT MATRON
(To act as Matron's deputy)

Applications are invited for the above post. Candidates must be S.R.N., S.C.M., and should have had some administrative experience.

Salary scale £805-£925 per annum, less £240 per annum residential charges.

Applications, giving full details, together with the names of two referees, should be sent to Matron at the hospital. (1660)

NAPSBURY HOSPITAL, Nr. ST. ALBANS, HERTS.

ASSISTANT MATRON

Applications are invited from fully-qualified female Nurses, general and mental trained. Excellent variety of experience is offered for more senior appointments. Whitley Council conditions and salary. The female section has 1,320 beds. The hospital is in country surroundings, three miles from St. Albans, and eighteen miles from London.

Written applications, with names of two referees, to Miss S. Watkins, Acting Matron, as soon as possible. (1646)

CLASSIFIED ADVERTISEMENTS—Continued on Page xxxi

For soothing and healing disorders of the skin

When external causes have made the skin sore, inflamed, dry or cracked, Dettol Ointment brings relief. It cools and soothes irritation and softens hardened skin. Meanwhile, the active principle of Dettol antiseptic embodied in Dettol Ointment sinks deep into the skin tissue, hastens healing and guards against secondary infection. Dettol Ointment cools and heals napkin rash, soothes cracked or hardened nipples, and is recommended for urine rash, boils, bed sores, chapped hands and all minor affections of the skin.

'DETTOL' BRAND OINTMENT

Sedative yet germicidal

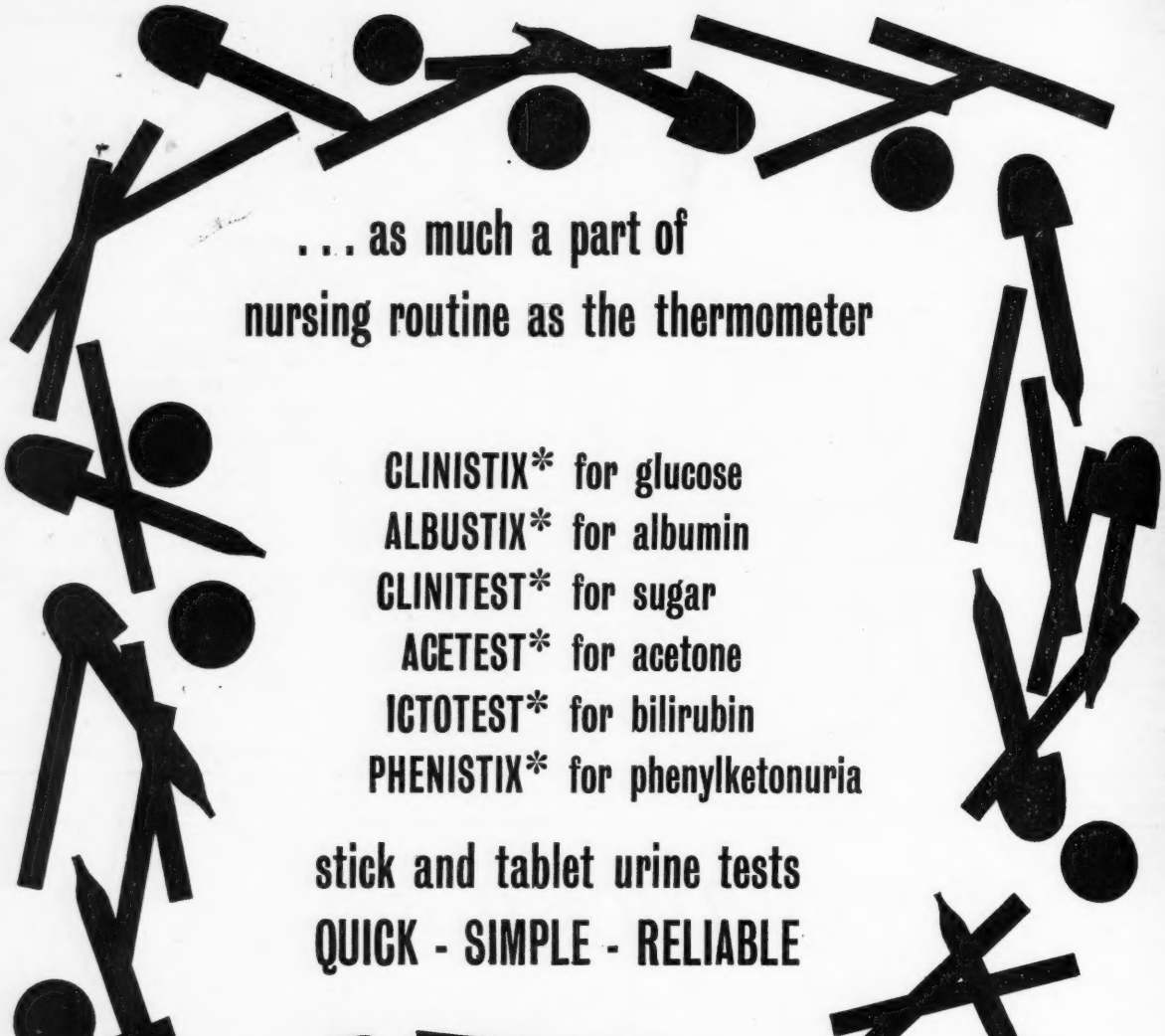

Routine urine testing is as important to good nursing as taking a temperature. The results frequently help towards a specific diagnosis.

Ames stick and tablet tests have become the standard methods for routine urine testing because they are so quick, so simple, and so reliable. Ames tests are used in the wards and clinics of all major hospitals. They are used by doctors and nurses throughout Great Britain. They are an essential part of good nursing practice.

AMES COMPANY STOKE POGES, Buckinghamshire
Division of Miles Laboratories Ltd.

* Trade Marks

FRIDAY, MARCH 10, 1961

Official Journal of the Royal College of Nursing

Macmillan & Co. Ltd.
St. Martin's Street,
London, W.C.2

EDITOR:
PEGGY D. NUTTALL,
S.R.N., M.C.S.P.
(TEACHER'S CERTIFICATE)

NURSING TIMES

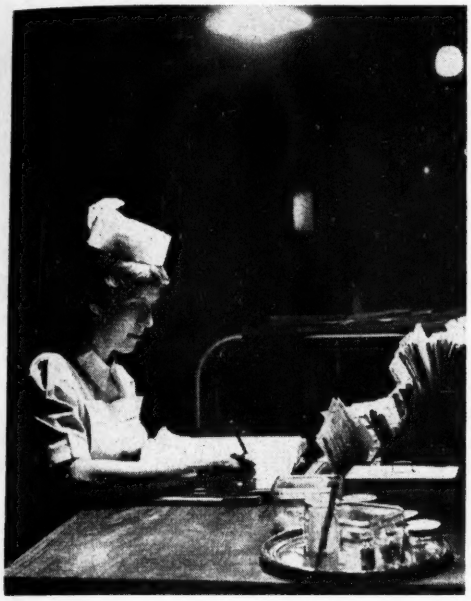

A student nurse of Leicester Royal Infirmary writes her night report while the ward sleeps.

Contents

'A CATASTROPHIC DECISION', 293
MARION AGNES GULLAN TROPHY CONTEST, 295
EMOTION AND THE RESPIRATORY SYSTEM, 296
AGNES ELIZABETH PAVEY AWARD, 298
TALKING POINT, 299
COMPLICATIONS OF PREGNANCY AND LABOUR—4. ANTEPARTUM HAEMORRHAGE, 300
TODAY'S DRUGS, 302
LOCAL GOVERNMENT HEALTH NEWS, 303
LEISURE—THE PRIZEWINNING ESSAY, 304
BOOK REVIEWS, 306
ST. PETER'S HOSPITAL, CHERTSEY: NEW NURSING SCHOOL AND PTS, 307
PROGRESSIVE PATIENT CARE, 311
HOW TO MAKE UP A STERILE DRESSING PACK, 313
LETTERS TO THE EDITOR, 314
NURSES AND MIDWIVES WHITLEY COUNCIL, 316
GENERAL NURSING COUNCIL FOR ENGLAND AND WALES, 318
WITH A KOREAN GP, 319
ROYAL COLLEGE OF NURSING NEWS, 323
HERE AND THERE, 326

'A Catastrophic Decision'

LEICESTER No. 1 Hospital Management Committee describe their decision to close 183 beds in the Group as 'a catastrophic decision'. It was reached as the only possible solution to the Ministry of Health directive that, by April 1, the nurses should have their hours of duty cut to 88 a fortnight. By the same date the 42-hour week will be introduced compulsorily for ancillary staff in hospital.

The City of Leicester is prosperous; it has full employment and plenty of light industry for women. But, against its affluence, the city has 6,786 citizens waiting for admission to its three hospitals. This is said to be one of the longest waiting lists in the country. It is estimated that the closure of 70 beds at the Leicester Royal Infirmary will result in some 2,000 patients being denied treatment during the next 12 months.

Recruitment to the Leicester hospitals is not as good as it could be. It follows the familiar pattern. Shortage of staff has made the introduction of the 44-hour week impossible and the lack of the 44-hour week means that neither prospective student nurses nor trained staff are attracted in sufficient numbers. The HMC have made their decision reluctantly, but they feel that the loyalty of the nursing staff should be strained no further.

Will the situation in Leicester be repeated in other parts of the country? Is it coincidental that, so it is said, the girl contemplating nursing is often refused a place in any Leicester grammar school sixth form, presumably on the grounds that to be a nurse needs no liberal education. Has the 14-year refusal of the Ministry of Health to reintroduce an entrance standard for nurses resulted in a situation where the citizens of Leicester feel that nursing is not suitable work for their daughters? If so, who do Leicester's citizens think should nurse them when they fall sick?

Or is Leicester a microcosm of an Affluent Society which refuses the responsibility of a service it demands to have? Do we, as a nation, feel we have a right to be nursed without undertaking the responsibilities of a nursing service? Has Leicester highlighted a situation that is paradoxical in a country committed to provide for its citizens from the cradle to the grave?

The time has come for all political parties as well as all citizens of this welfare state to understand that the provision of nursing service must be paid for, not only in terms that reflect its provision, 24 hours a day for seven days a week, but in terms of responsibilities and obligations on the part of society, all of whose citizens are members one of another.

News and Comment

Another Salary Claim?

THE STAFF SIDE of the Whitley Council has asked for further salary proposals from interested organizations. Meeting on March 1, the Labour Relations Committee of the RCN recommended to the College Council that a group be convened, of representatives of the Sections with members working in the NHS, to formulate proposals for submission by the College to the Staff Side. The notice received from the Staff Side of the Whitley Council is on page 316. The new salary scales following the recent 5 per cent. increase are contained in NMC Circulars 94 and 95, obtainable from the Ministry of Health, Savile Row, London, W.1. (free, postage 6d.). Further details will be given next week.

New Deal for Tutors

SOME FLEXIBILITY with regard to the qualifications and experience demanded of candidates for training as nurse tutors; eight weeks' annual leave for nurse tutors, to include bank holidays, with special leave after five years' continuous teaching; tutors' salaries comparable with the Burnham scales for teachers in establishments for further education: these are some of the proposals made in a new Royal College of Nursing memorandum 'The Nurse Tutor—A New Assessment'. The memorandum was prepared by a working party set up by the Sister Tutor Section of the RCN under the chairmanship of Miss M. Hill. Fuller summary will be published later.

'The Surgical Treatment of Parkinsonism' was the title of the third BBC TV programme in the series 'Your Life in Their Hands' broadcast on Wednesday. It was filmed at the Atkinson Morley's Branch of St. George's Hospital, London. Here the surgeon is using a stereotactic frame to calculate the target area for the lesion to be made in the brain.

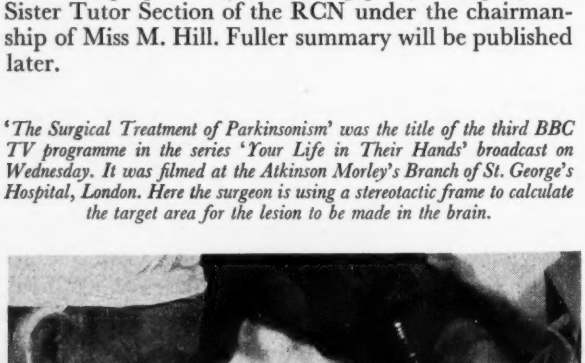

RCM's 80th BIRTHDAY PARTY

Queen Elizabeth the Queen Mother cuts the cake to the applause of the many midwives from all parts of the country who gathered to celebrate the Royal College of Midwives' 80th birthday at its London headquarters. With the Queen Mother is Miss J. P. Ferlie, president, RCM.

CSSD Committee for Hospitals

A COMMITTEE to advise on the policy to be followed in the provision of central sterile supply services and the organization and control of CSSDs has been appointed by the Central and Scottish Health Services Councils. The nursing profession will be represented by Miss T. Turner, matron of St. Thomas's Hospital. Other members appointed by the Central Health Services Council are: Dr. E. F. Collingwood (chairman) (Newcastle), Sir Stanford Cade (London), J. Constable, Esq. (Birmingham), P. H. Constable, Esq. (London), Dr. E. M. Darmady (Portsmouth), Professor A. S. Duncan (Cardiff), H. Grainger, Esq. (London), W. J. B. Groves, Esq. (Wirral), Professor E. A. Pask (Newcastle), Dr. J. Revans (Winchester), E. K. Samways, Esq. (London). G. R. Milne, Esq., Professor J. W. Howie, and Dr. Cameron Weymes have been appointed by the Scottish Health Services Council.

Where are the Public Health Nurses?

'TO PROMOTE THE HEALTH OF THE PEOPLE' is the slogan used for the excellently staged exhibition opened by the Queen Mother on March 1 at the Health Exhibition Centre of the Royal Society of Health in Buckingham Palace Road, London. It is designed to show 'the best current practice in public health' and it claims that the centre is the only one of its kind in the world. Curious, then, that virtually no acknowledgement is made to the contribution of the public health nurse; one looks in vain for her among the well mounted graphically displayed exhibits showing all branches of public health services and preventive medicine. The Royal College of Nursing is an affiliated body of the Royal Society of Health; its Public Health Section members may be surprised to find the part they play in the nation's health practically ignored in this important exhibition.

Marion Agnes Gullan Trophy Contest

THE GULLAN TROPHY was won again by the Nightingale Training School, this time in a surgical ward at St. Charles's Hospital, Ladbroke Grove, on March 4.

The situation the three teams were faced with was less full of incident than usual. There was the

▲ *Miss C. A. Smaldon, chairman of the GNC for England and Wales, presents the trophy to Miss D. Twidale, watched by Miss J. Greenslade and Miss J. Sillars.*

garrulous patient, who, having had a bilateral Trendelenberg operation, had to be got up for the first time, reluctantly on her part. The patient recovering consciousness after a nephrectomy was a source of anxiety to the nurses and audience alike. Everyone expected a dramatic collapse which never occurred. Nurses hovered anxiously (often with that life-saving post-operative apparatus, the sphygmomanometer), inspecting her dressing and supplying anaesthetic porringers. The empty bed awaited the admission of an elderly diabetic who was said to be coming in with a gangrenous toe, dark glasses and a difficult daughter.

The Middlesex Hospital team approached the situation with a calm efficiency; the team from the Royal Southern Hospital, Liverpool, displayed kindly care and concern and the Nightingale team adopted an individual approach under the leadership of their senior nurse who obviously believes in delegated authority and establishing priorities while remaining in control of the situation.

The judges, Miss M. Hill, Miss A. C. Aitken and Miss N. Skeharr, had a difficult task but said, in the summing up, that they would have been happy to have been nursed by any of the teams.

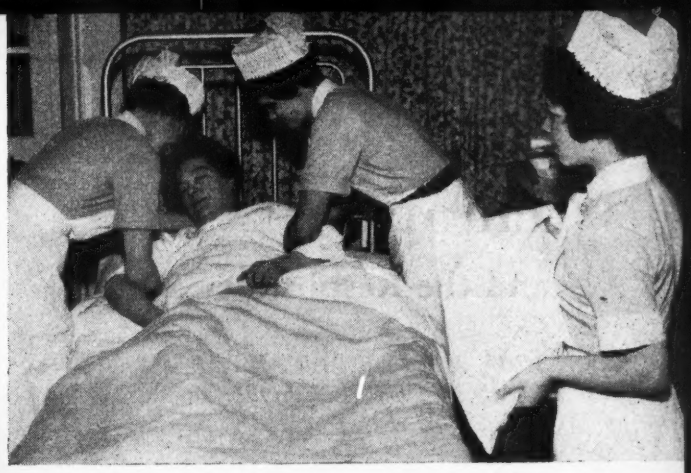

▲ *The Nightingale Training School team sit up the patient who is recovering from an anaesthetic.*

▲ *The Middlesex Hospital nurses lift the patient with the gangrenous toe carefully into bed.*

The Royal Southern Hospital, Liverpool, nurses ▶ get the patient with the bilateral varicose veins up for the first time, having bandaged her legs.

Emotion

and the Respiratory System

JOHN MACKAY, M.D., D.P.M.,
formerly Consultant Psychiatrist,
Kingston General Hospital, Hull

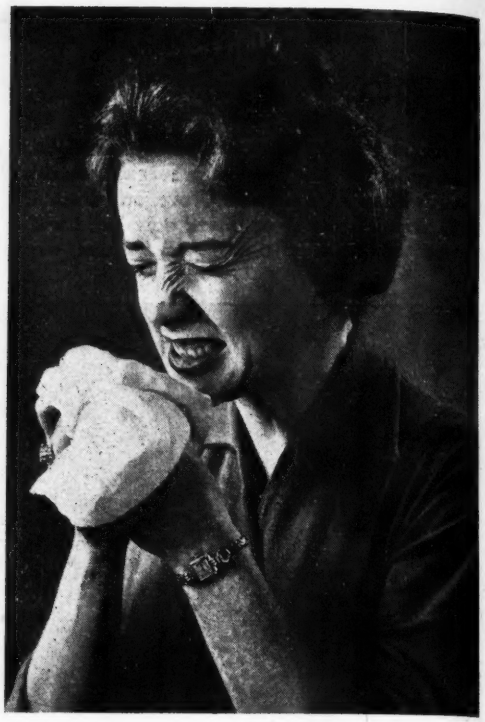

It is often found that a person develops a cold when expecting to be confronted with some disagreeable task. Dr. Mackay looks at the emotional elements in some respiratory diseases.

THE LUNGS with their air passages are as prone to the effects of emotion as any other system in the body. We hold our breath when frightened. A feeling of weight on the chest embarrasses us when we have a load of worry on our minds. The unfortunate asthmatic might have one of his attacks during the night following a nightmare.

A study of emotionally unstable people shows that they are inefficient breathers. They frequently indulge in sighing and find it difficult to take a deep breath. The usual pattern of respiration consists of quick, short, shallow breaths with deep sighs taking place at intervals. It would appear that the short breaths reduce expiration to such an extent that the deep sighs have to come into the picture to assist in getting rid of the carbon dioxide from the blood.

Emotional upsets, with their production of bodily tension such as is experienced in anger or fear, may cause such a condition of irritability in the respiratory centre in the brain that more and more short breaths are taken to the exclusion of deep breaths and in consequence the patient complains of tight feelings in his chest and difficulty in getting air into his lungs.

Emotional Elements in Asthma

Much study has gone into the emotional elements in asthma and so often inquiry elicits the fact that the first attack was precipitated by some psychological crisis in the patient's life. While it is always difficult to determine to what extent asthma is due to (*a*) organic causes and (*b*) emotional causes, few cases are without an emotional problem of some sort or other. Kraines[1] exemplifies this admirably when he quotes the account of a man sensitive to ragweed pollen, who had typical attacks of asthma in the ragweed season, but who, strange to say, did not have these attacks when his mother-in-law was out of town.

In this example the mental conflict is converted into physical symptoms. This does not bring any relief to the poor unfortunate son-in-law but his asthma attack is respectable and he obtains sympathy and attention, whereas if it did not occur he could very well be swamped by the over-dominating personality of the detested relative.

Trigger of the Allergic Gun

In children asthma often goes hand in hand with over-anxiety, feelings of insecurity and a tendency to cling to their parents. The parents in reciprocal fashion are over-protective. Allergic, infective and emotional factors are present and it has been claimed by Bray[2] that the emotional trouble is the trigger which fires the already loaded allergic gun.

Shallow breathing mentioned above may well prepare the way for a tubercular pulmonary infection. Overwork following the compelling need for some kind of emotional satisfaction, with neglect of meals and sleep, could also favour the invasion of the lungs by the tubercle bacillus.

The air passages are commonly affected in emotional crises. Grief, for instance, produces an increase of secretion from the nasal mucous membrane.

It is often found, too, that a person develops a cold when he is expecting to be confronted with some disagreeable task or function. Vasomotor control in the air passages is disturbed and the mucous membrane becomes dry or engorged, thus making it susceptible to infection.

In my own experience I recollect seeing a young married woman who was suffering from an anxiety

neurosis accompanied by influenza-like attacks with respiratory symptoms every six weeks or so. These attacks lasted three or four days. They seemed to come on when her capacity for dealing with her domineering mother had become exhausted. With treatment directed at an alteration of her feeling that she had always to be at the beck and call of her mother and at promoting independence and self-confidence and with explanations of how emotional conflicts can use the body as a sort of sounding board, she gradually recovered. She developed a more mature outlook on life and with the disappearance of her anxiety symptoms her influenzal attacks went too.

In all the conditions that I have mentioned the nurse has her part to play. She can persuade the over-anxious mother to be less solicitous of her asthmatic child and allow the child to cultivate a greater sense of independence. She can encourage the tuberculosis patient to discuss his emotional difficulties and urge the relatives to accept him as a normal person on his return to their midst, and as far as possible she should try to damp down any hostility in the family towards the patient for bringing infection into the home.

The nurse will find the emotionally disturbed patient extremely anxious to be treated with every consideration and to give his own ideas about his illness without their being brushed aside lightly. Just allowing him to ventilate his worries and anxieties will be a service for which he will be profoundly grateful as he journeys along the road to recovery.

REFERENCES

[1] *The Therapy of the Neuroses and Psychoses*. S. H. Kraines. Henry Kimpton, London.

[2] *Recent Advances in Allergy*. G. W. Bray. J. Churchill, London.

The Personal Touch

The following letters from the consulting gynaecologist help to reassure each patient on admission, and later discharge, from the gynaecological ward of St. Margaret's Hospital, Swindon and District HMC.

ON ADMISSION

Gynaecological Ward

You have now been admitted to this ward for treatment by operation or other means.

When you were first seen in the clinic in Swindon or elsewhere, the nature of your complaint was explained to you and you were told what treatment was to be carried out, but we realize that in the stress of the moment you may not have understood fully. Now you are in hospital you will be examined again fully by the resident doctor just in order to make sure that nothing has been missed; and if there is anything further you want to know you should ask this doctor, or sister in the ward. They will not mind being asked as they, and I, think that it is unwise for you to go to the operating theatre not knowing what is to be done. That is if you are interested to know.

The operations which are performed here are not mutilating and will not, unless you have been especially warned beforehand, have any effect on sexual relations with your husband. It is particularly stressed that removal of the womb has no adverse effect on these relationships.

You need have no fears about going to the operating theatre. Various forms of anaesthetics are given for my cases with some of which consciousness is not lost. You will be given that best suited for your case, and in no circumstances will you feel any pain.

Operations are carried out on Tuesdays, Wednesdays and Thursdays and you will be told on which day your turn will come. A list will be put in the ward so that you can see where you come in the order on that day. If you are not being done on the first day, do not be impatient; we like to have certain sorts of patients in the ward for a day or two beforehand.

In a week's time, if you are still in hospital, you will be one of the 'old-stagers' and a new batch of patients will be coming in for operations and will be as full of questions as you were yourself. Be kind to them, give them the encouragement you yourself needed when you were admitted and let them know how easy it all really is.

GUY ROWORTH,
Consulting Gynaecologist.

AND if your husband would like to see me I am always in my room at the Maternity Hospital, Swindon, on Monday evening at half-past six o'clock for this purpose. I am not there to answer day-to-day questions which sister or the resident doctor can deal with better than I, but if there is anything more important which he really wants to know, he is welcome to come and see me.

ON DISCHARGE

Gynaecological Ward

You have been in hospital for treatment by operation or other means and you are now being discharged to the care of your own family doctor. He knows what treatment you have been given and he also knows that you are due for discharge from hospital but he will not know the exact day upon which you will arrive home; you should inform him by letter that you are back but should not expect him to call unless there is some special reason.

I may want to see you again myself and if I do I shall send you an appointment; this will not, in any case come to you in less than two months.

GUY ROWORTH,
Consulting Gynaecologist.

Agnes Elizabeth Pavey Award

◀ *The Holloway Sanatorium team in action.*

Trophy Won by Hellingly Hospital

▲ *The Broadmoor Hospital team.*

Miss M. J. Smyth, president of the RCN, presents the shield to the winning team from Hellingly Hospital. Left to right: Mrs. G. Botting, Miss M. Cleaver, and Miss H. Verine.

▼ *The team from St. James' Hospital, Portsmouth.*

THE PRACTICAL CONTEST for the Agnes Elizabeth Pavey Award was held this year at Long Grove Hospital, Epsom, on March 2. The trophy was won by the team of student nurses from Hellingly Hospital, Hailsham. Runners up were Holloway Sanatorium, with St. James' Hospital, Portsmouth, tying for third place with Broadmoor Hospital.

The scene set for the contestants was the ward day room at about 8.30 p.m. This year they were allowed to view it beforehand. The student nurses were required to give drinks to four patients who had been watching television before they went to bed. Mrs. (or Mr. for the male team) Radetzky was suspected of suicidal intent and had been placed under continuous

(*concluded on facing page*)

TALKING POINT

So AT LAST nursing is to have an educational standard for entrance 'like other professions'? Don't you believe it. Nursing has its own professional standards, which are high and exacting and matter for very proper pride where they are observed. But a minimum educational standard?—No! Take another look at the regulations. What they do provide for is an entrance test for training schools for the State register. A glance at the sample test shows that it is neither an educational test nor an intelligence test in the ordinary sense of the word, still less a vocational test of suitability for nursing. To say this is not to criticize. It is a test of educability, and for all I know it may be the best that could ever be devised for its real purpose: to spot at the outset those who could never be coaxed, crammed or forced over the successive hurdles of the State examinations.

It is true that exemption from the test is given to those who have reached a stated educational standard but 'the test is the thing'. The educational standard that exempts from the test is so modest that the status-hunters would do well to keep quiet about it. Those of us who think (with Miss Nightingale) that academic prowess and nursing skill do not always correspond would not wish it higher. It is excellent that there are training schools which can set a much higher educational standard and adjust the pace and range of the theoretical part of the training accordingly. But it is also excellent that the potential good nurse who has had no opportunity of reaching that standard should have her chance of becoming a skilled nurse.

Some people—and especially perhaps the doctors—have said that we shall lose many nurses as a result of the test. (The doctors do love to be dogmatic about nurses, but after all they are dependent on the supply of us and we should welcome their interest.) We ought not to lose a single candidate *provided* those who do not reach the required score in the test are encouraged and passed on to training schools for the Roll which offer suitable conditions, and *provided* the enrolled nurses are given a square deal. All it should mean is putting the line between the two interdependent groups—registered nurses and enrolled nurses—a good deal higher than it has been in the past.

A much greater danger is that matrons and tutors should come to think that 'passing the test' means suitability for nursing. There is nothing in the test to serve as substitute for careful assessment of character, temperament and attitude, by references and whenever possible by interviews. No method of selection is infallible, but the experienced matron can very often decide at an interview whether a girl has the makings of a nurse. And as for references—what care many headmistresses take not only to give the scholastic record, but also details of the pupil's other aptitudes, potentialities, even kinks which maturity may or may not straighten out!

It is a pity that the hospitals that train for the parts of the Register for mental and mental subnormality nurses have had to be separated out when at *least* as high a standard of educability is needed in these most important branches. But is it not the logical outcome of their refusal to help themselves by having State-enrolled (psychiatric) nurses? Why should the candidate who wants to train for this work but cannot pass the test have no opportunity of qualifying as an enrolled nurse? The nursing assistant has no qualification and no assurance of training. Perhaps as psychiatric hospitals adopt the test voluntarily they will begin to think again about the advantage of having the two trainings and the two qualifications within their own field.

Anyway, *vive le Test*, and good luck to all the candidates who sit down to it with minds as blank at first as ours have often been at the first sight of a paper!

MINIMA.

AGNES ELIZABETH PAVEY AWARD

(*concluded from facing page*)

observation. Miss Mallory was a young psychopathic patient who had been in the ward for three months. Miss Mason had been admitted as an informal patient that day and was said to be suffering from paranoia. Mrs. Osborne had also been admitted that day, suffering from menopausal depression. As in the past, members of Casualties Union portrayed the patients with faithful realism.

The judges were Miss C. Forman, principal tutor, Bexley Hospital; Mrs. D. Snelling, ward sister, Long Grove Hospital; and Mr. J. Dicker, principal tutor, Netherne Hospital. Miss Forman congratulated all the teams on their appearance, leadership, approach, observation, and management of the situation. She said that the winning team were quite outstanding in their approach and observation.

Employees' References

THE MINISTRY OF HEALTH has circularized all hospital authorities to remind them of the need to obtain and take up adequate references before appointing staff (HM (61) 15). The Ministry suggests that applicants should be asked to furnish references covering several years and to explain any gaps not so covered; that if an applicant is eligible for a post only if he possesses a particular qualification, adequate evidence that he possesses it must be obtained; that if one hospital authority is asked by another for a reference relating to a former employee, they should give a frank assessment of his character and personal qualities as well as his capacity and experience, and state fully and clearly why he left their employment.

OBSTETRICS

Complications of Pregnancy and Labour

4. Antepartum Haemorrhage

R. G. LAW, M.D., M.R.C.O.G., Consultant Obstetrician and Gynaecologist, Whittington Hospital, London

ANTEPARTUM HAEMORRHAGE may be defined as bleeding from the genital tract occurring after the 28th week of pregnancy until the delivery of the infant. It may be subdivided into four varieties depending upon the source of the loss.

(1) *Accidental:* from a normally situated placenta.
(2) *Unavoidable:* from a placenta praevia.
(3) *Incidental:* from extra-placental sources, such as the cervix or vagina.
(4) *Foetal:* from ruptured vasa praevia.

The overall incidence of this complication is about 2 per cent. Half of the cases are due to placenta praevia, the majority of the remainder deriving either from accidental separation of a normally situated placenta or from rupture of the marginal sinus. Few cases are of the incidental variety while rupture of vasa praevia is seldom encountered.

The dangers vary with the type of bleeding and with the amount of blood loss. In general, both from the maternal and from the foetal viewpoint, the more the loss the greater the danger, while accidental haemorrhage is more hazardous than unavoidable.

That many such cases are at grave risk is shown by the fact that between 1952 and 1954 there were 78 deaths from accidental and 29 from unavoidable haemorrhage, a total of 107 mothers dying as a direct result of antepartum blood loss.

The precise causes of death are, in the mother, blood loss, shock, sepsis, afibrinogenaemia and renal complications, and in the foetus, placental insufficiency and separation, prematurity, blood loss and foetal abnormalities.

The overall incidence of antepartum haemorrhage is about 2 per cent. Bleeding may be severe and continuous, slight, or completely or largely concealed. Haemorrhage may place both mother and foetus at grave risk, and the details of management are of the utmost importance.

When considered from the point of view of management, cases of antepartum haemorrhage fall into three groups.

I. Where bleeding is severe and continuous.
II. Where bleeding is slight or, if severe, ceases.
III. Where bleeding is completely or largely concealed.

Management

I. Where Bleeding is Severe and Continuous

Here the first essential is to stop the haemorrhage. Diagnosis is of secondary importance but it is assumed that the bleeding is from the placental site. The patient is either not in labour or, at the most, in the early first stage.

TYPES OR DEGREES OF PLACENTA PRAEVIA. The following classification by Professor F. J. Browne is now generally accepted. Type 1. The edge of the placenta just dips into the lower segment (lateral). Type 2. The edge of the placenta is at the margin of the internal os (marginal). Type 3. The placenta lies over the os when closed or partly dilated. Type 4. The centre of the placenta lies over the centre of the os.
[From Miles: *Textbook for Midwives*. Livingstone. By courtesy of the author and publisher.]

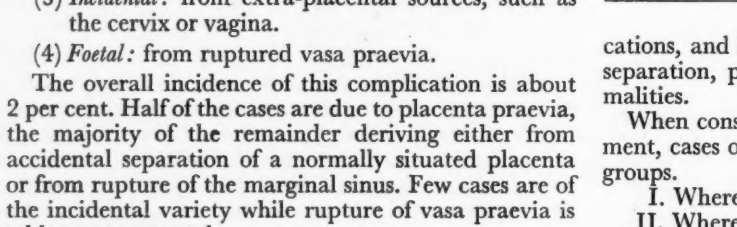

1. Patient at Home

(*a*) Arrange immediate transfer to hospital. Call medical aid.
(*b*) Avoid abdominal examination as far as possible since this may increase the bleeding and serves no useful purpose.
(*c*) *No vaginal examination to be performed on any account.*
(*d*) Nothing to be given by mouth.
(*e*) Morphine to be given intramuscularly if necessary. This will *not* stop the bleeding but will allay anxiety.

2. Patient in Hospital

(*a*) Alert operating theatre and call medical aid.

(*b*) Maternal pulse and blood pressure and foetal heart charted quarter-hourly.

(*c*) Blood for haemoglobin, group, Rhesus factor and fibrinogen.

(*d*) In an emergency give Group O, Rh negative blood without preliminary grouping.

(*e*) Carry out a gentle and rapid abdominal examination to determine whether the patient is in labour, the height of the fundus, the lie and presentation of the foetus and the engagement of the head.

(*f*) Give pre-medication as ordered and transfer to operating theatre.

3. Patient in Operating Theatre

(*a*) Examination under anaesthesia (EUA) is the usual procedure. Caesarean section may be performed without EUA if bleeding is very heavy or if some other indication is present.

(*b*) EUA is followed by artificial rupture of the membranes (ARM) if no placenta is felt, if the head is engaged or will engage and if the EUA does not set up further haemorrhage.

(*c*) EUA is followed by section if the placenta is felt, if the head will not engage and if bleeding persists and is severe.

(*d*) Section is carried out *after* ARM if severe bleeding recurs or if any other indication arises.

In this type of case it will be seen that a diagnosis, if reached at all, may only be made after the patient has been examined in the theatre.

II. Where Bleeding is slight, or, if severe, Ceases

Here there is a definite advantage in arriving at a diagnosis before starting treatment, since much depends upon the sort of antepartum haemorrhage with which we are dealing.

1. Patient at Home

Treat in the same way as described for a patient with a heavy loss. There is, however, less urgency and a gentle abdominal examination may be carried out to determine whether labour is or is not in progress. Morphine is usually unnecessary in this type of case.

2. Patient in Hospital

(*a*) Take a careful history with attention to the following points:
- (i) the time of onset and the cause, if any, of the bleeding;
- (ii) the presence or absence of abdominal pain;
- (iii) the presence of pre-eclampsia or hypertension.

(*b*) A general physical examination is carried out, notice being taken of the blood pressure, signs of pre-eclampsia, the height of the fundus, the lie, presentation and position of the infant with special reference to the presence of any gross malpresentation. The station of the foetal head and the foetal heart are noted.

(*c*) *Bimanual examination is absolutely contra-indicated* but a speculum should be passed to exclude any incidental cause for the bleeding.

(*d*) Special examinations include estimation of the haemoglobin and blood group and cross-matching of two pints of blood. A catheter specimen of urine should be tested for albumen.

(*e*) X-ray placentography should be carried out.

On the evidence afforded by the history and examinations a diagnosis can usually be reached as to whether the case is one of unavoidable or of accidental antepartum haemorrhage.

Unavoidable Haemorrhage: Placenta Praevia

In a paper devoted to strictly practical aspects, it is unnecessary to discuss the aetiology of placenta praevia or to refer to the mechanism whereby bleeding is started, save to remark that the very nature of the placental site makes it inevitable that bleeding will be recurrent. Treatment is based upon this fact, the aim being to prolong, as far as possible, the pregnancy. In general, therefore, management is as follows.

(*a*) The patient is confined to bed until there has been no fresh loss for one week.

(*b*) She is then allowed up in the ward, but may not return home.

(*c*) Should further loss occur before the 38th week, she is put back to bed at full rest and with sedation in the hope that the bleeding will stop.

(*d*) Should it fail to do so, she is taken to the theatre for EUA and either ARM or section as described later.

(*e*) At the 38th week, a decision must be taken regarding the method of delivery. This will depend upon the type of the placenta (Fig. 1).
- (i) If Type 1 and the head is engaged a spontaneous onset of labour may be awaited.
- (ii) If Type 3 or 4, or if some other indication exists, an elective section should be performed.
- (iii) If Type 2, or if the precise type is not known, an EUA will be necessary. This will be followed either by an ARM or by section depending upon the findings.

Accidental Haemorrhage: Revealed and Slight

Many such losses are very slight and of little significance either to the patient or to her infant. The majority of these are probably due to rupture of the marginal sinus. More severe bleeding is more likely to be the result of partial separation of the placenta. In such a case there is a risk of intra-uterine death of the foetus and of a further more serious haemorrhage at a later date. Danger signs in these patients are:

(*a*) abdominal pain, indicating some degree of concealed bleeding;

(*b*) coincident pre-eclampsia or hypertension;

(*c*) foetal distress.

In cases such as these it is unwise, save in exceptional circumstances, to allow the pregnancy to continue, even if the infant is small. Artificial rupture of the membranes is the treatment of choice, section being reserved for elderly primiparae, multiparae with a bad obstetric history, severe and increasing toxaemia, failed

induction, foetal distress or where other indications exist. Low rupture should be performed aided by a Syntocinon drip should labour fail to start within a few hours.

The following points should be noted in the management of such cases.

(*a*) The maternal blood pressure and pulse rate and the foetal heart rate should be recorded half-hourly.

(*b*) A fluid intake and output chart must be kept.

(*c*) All urine specimens must be tested for albumen.

(*d*) Blood must be tested for the presence of fibrinogen. *Any clotting defect must be instantly reported.*

(*e*) Morphine should be given if needed.

III. Where Bleeding is completely or largely Concealed

It is in this sort of case that great hazards exist both for the mother and for the infant. With regard to the latter, the foetal mortality in severe concealed accidental haemorrhage is to all intents and purposes 100 per cent. Similarly the maternal mortality rate may be as high as seven per cent.

The clinical features are usually unmistakable. Shock is profound, although the blood pressure is often abnormally high owing to the antecedent hypertension. The uterus is tender, woody, hard and distended. The foetal heart cannot be heard. Owing to the state of the uterine walls the foetal outline may not be defined. Bleeding is usually entirely concealed; if revealed, the amount of blood apparently lost is insufficient to account for the patient's condition.

Management

Management may be summarized as follows.

(*a*) The membranes *must* be ruptured whether the uterus is contracting or not. The sooner this is done the better. A Syntocinon drip may speed up the course of labour.

(*b*) The maternal blood pressure and pulse rate must be recorded quarter-hourly.

(*c*) Morphine should be given freely.

(*d*) An in-dwelling catheter must be passed for accurate measurement of the urinary output.

(*e*) Blood must be taken for grouping and cross-matching. Its clotting power should be carefully checked.

(*f*) Preparations must be made for the transfusion of blood and/or of triple strength plasma.

These cases almost always respond to treatment, especially if it is carried out energetically without loss of time. Immediate rupture of the membranes is the most useful measure and uterine contractions should on no account be awaited before taking this step. Delay here may mean a lapse into irreversible and fatal shock. The difficult cases are those who neither rally nor go into labour after induction. Here section or hysterectomy may be performed as a last resort. With modern methods, however, such cases are fortunately rarely encountered.

TODAY'S DRUGS

Celbenin (*BRL 1241*) (*Beecham*)

This is methicillin, a new antibiotic which is derived from penicillin. The range of antibacterial activity is similar to that of benzylpenicillin with the notable addition of bactericidal action on staphylococci which are resistant to benzylpenicillin. It is active against many strains of penicillinase-forming staphylococci. Methicillin-resistant strains have, however, been detected. The drug must be given by deep intramuscular injection. The dose for adults is 1 g. every four to six hours and for children 100 mg. per kg. body weight daily in four equal six-hourly doses.

Methicillin is a most valuable addition to existing antibiotics and indiscriminate administration on a large scale should be avoided.

It appears that patients who are hypersensitive to benzylpenicillin are also hypersensitive to methicillin. Otherwise the drug is remarkably free from pharmacological toxicity.

NHS basic price—vial, 1 g., 13s.

BMJ, Feb. 4, 1961.

Cynomel (*Smith, Kline and French*)
Tertroxin (*Glaxo*)

This is liothyronine, which is secreted together with thyroxine by the thyroid gland. It is used in the treatment of myxoedema coma, when it should be given intravenously in a dose of 100 micrograms, this dose being repeated, according to the response, at intervals of not less than four hours. Combined with other measures it is probably the most potent drug for the treatment of myxoedema coma, but the condition is often irreversible and the drug itself may produce dangerous cardiac complications.

For this reason the drug should be given cautiously when patients have coronary artery disease or adrenal insufficiency. Angina pectoris may be induced in the hypothyroid patient. Overdose may produce tachycardia, nervousness, and excessive sweating together with other manifestations of the thyrotoxic state.

Liothyronine can be used to reduce the disability due to hypothyroidism in cases of thyroid carcinoma when replacement therapy has been withdrawn prior to the administration of radioactive iodine. It can also be used in the diagnosis of thyrotoxicosis, as the administration of 100 micrograms daily for one week will suppress the uptake of radioactive iodine by the thyroid in the case of the normal gland and non-toxic goitre, but not in thyrotoxicosis.

It would appear to have no special advantages over thyroxine in the treatment of primary hypoparathyroidism.

NHS basic price—Cynomel: 100 5-microgram tabs. for 4s. 5d.; 100 25-microgram tabs. for 6s. 7d. Tertroxin: 50 5-microgram tabs. for 2s.; 50 20-microgram tabs. for 2s. 7d.

BMJ, Dec. 31, 1960.

With the kind co-operation of the BRITISH MEDICAL JOURNAL, *we have arranged to print abstracts from the popular series 'Today's Drugs' which appears weekly in that journal.*

Local Government Health News

Middlesex County Council

The Children of the Deaf and Dumb Since July 1959 Middlesex County Council has approved the admission to day nurseries, free of charge, of deaf and partially deaf children. They have recently decided to make the same arrangement for children whose own hearing is normal but whose mothers are deaf or dumb. It was pointed out that the best age for learning to speak is between one and two years but that this was impossible for a child without a normal talking environment in his own home.

City of Westminster

A New Club for Westminster Westminster is a city of clubs—from the House of Commons, described as 'the best club in Europe', to rather more dubious establishments in the neighbourhood of Soho. A new and entirely different kind of club is to be established at Sherborne House, Abbots Manor, Westminster.

This is to be a day and luncheon club for handicapped old people. Its sponsor is the Westminster Old People's Welfare Association and it is intended to 'cater for the recreational needs of a section of Westminster's elderly population for whom no provision formerly has been made.'

Smethwick Corporation

Birthday treats for Children in Care A birthday should be a wonderfully exciting event when you're young. Yet, for children in children's homes, they can be rather bleak occasions. Smethwick Corporation has decided to do something to brighten the birthdays of children in their care. House mothers in children's homes have been authorized to take the child to a restaurant for lunch or tea as a special birthday treat, in addition to buying him a present.

North Riding (Yorkshire) County Council

Reorganization of Domiciliary Nursing Service Hitherto North Riding (Yorkshire) County Council has had a superintendent nursing officer who was expected to live in the vicinity of Northallerton and a deputy superintendent living in or near Stokesley. The responsibilities of the superintendent and deputy superintendent were similar, the former supervised the nursing services in the southern part of the Riding and the latter the northern part.

The post of superintendent has now become vacant and the Council has decided to abolish the posts of superintendent and deputy superintendent and to substitute two posts of area nursing officer. 'There will be a small saving on the maximum salaries of the two officers appointed.'

Some Welfare Work Three more citizens of the North Riding of Yorkshire have recently been helped by the Council's scheme for promoting the welfare of handicapped persons. A grant has been made towards providing a shed for a motorized tricycle, tuition in reading and writing is being given to a severely disabled patient aged 33 in Guisborough General Hospital, and a former mental patient whose relatives were away from home in the day time has been allowed to attend a county home as a day resident.

The Council has also decided to install television sets in all their children's homes and nurseries.

A Stair Lift for the Disabled

A HOME-MADE STAIR LIFT has been installed in a Reading house which enables a disabled polio victim to ascend the stairs. The lift consists of a platform attached to a carriage which is cantilevered from a Coburn track, normally used for sliding doors. It will carry up to two cwt., runs at about 25 feet a minute, and is powered by a $\frac{1}{4}$ h.p. motor. The lift stops automatically when it reaches the top of the stairs, and a safety device is fitted which will prevent the lift from falling in the event of a mechanical failure.

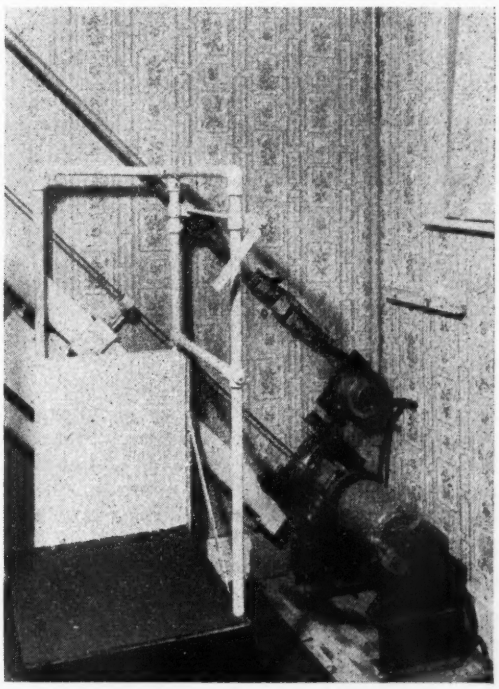

MARION AGNES GULLAN TROPHY

LEISURE—the prizewinning essay

Contributed by the Middlesex Hospital Team

Leisure—does it bring wisdom or decay? How can we make the best use of leisure to meet the reduced working week of the future without apprehension?

The Middlesex Hospital team gained first place in the literary part of the Marion Agnes Gullan Trophy Contest with this essay. The results of the practical part of the contest are reported on page 295.

'As a first step towards civilization, I would create a leisured class.' These are words written by Clive Bell, a contemporary critic of art and literature; we have chosen them because they stress the importance of leisure to the development of civilization, a point of view which cannot be denied. 'Civilization' implies the existence or possession of, to a greater or lesser degree, a certain amount of education in the arts of life and a certain amount of refinement and enlightenment; and these are the outcome only of a state of living in which people have achieved some degree of leisure. No progress is made towards civilization among people who are living at subsistence level.

Cave drawings are evidence of the very beginnings of civilization in early man who has begun to realize that his daily activities can be divided into two categories—work, those activities necessary for the preservation of life, and play. Only when a race rises above a standard of living which includes a certain amount of leisure, can it gain the experience and knowledge with the ability to apply them critically and practically, which constitutes wisdom.

Leisure in Pursuit of Wisdom

It follows, if it is accepted that civilization is dependent on leisure, that leisure is itself an essential condition for increasing wisdom. As we find in Ecclesiasticus, chapter 38, 'The widsom of a learned man cometh by opportunity of leisure; and he that hath little business shall become wise.'

The life of fellows in Oxford and Cambridge colleges was, in the past, one of leisure and secure income which made possible high standards of scholarship and research. Under modern circumstances, the life of a fellow is much busier and more harassing, and many of them complain of the difficulty they experience in finding time for study and research. Isaac Newton, sitting at leisure in his garden, contemplating the nature of gravity, was doing more for the future of mankind than the busiest committee man of the present generation.

But the personality of the individual is vital. The leisure which gave Newton time to ponder, may be disastrous for weaker minds, to whom prolonged intellectual activity is distressing. These may well be forced to kill time by methods which may be merely harmless, such as watching the lighter forms of television entertainment, or may be dangerous or vicious, of which obvious examples exist.

Leisure for Arts and Skill—

However, in many people, the intellectual capacity to make the best use of leisure may be replaced by character and drive. Skill or prowess in sport and activities of all kinds depends on the enthusiast who is prepared to devote his or her leisure to the development of the chosen activity. Hobbies such as amateur dramatics, pigeon-fancying, fishing, rug-making, random examples of the multifarious activities which occupy the energetic enthusiast, bring the satisfaction of exercising crafts, arts or skills, which may be very different from the daily work of those who pursue them. They bring, in perhaps the truest sense of the word, wisdom, since wisdom is not merely or only an intellectual attribute. The zealous gardener, the devoted bee-keeper, the lonely bird-watcher, are all absorbing the deep instinctive wisdom of nature, and the amateur craftsman, making furniture or even humbly repairing the family's boots, is applying age-old skills with an intuitive wisdom of his own.

—and for Public Service

But in some, the character and drive leads not to the pursuit of some craft in their leisure, but to participation in public life, and it is characteristic of the British way of life that we rely so much on voluntary activity in the conduct of our public affairs. The person who sits on a town council or is a magistrate or a member of a hospital board, must learn wisdom in the handling of people and affairs. The increasing complexity of modern organization demands that more people should be prepared to devote part of their leisure to the public service, and although it is no guarantee of wisdom to say of someone that he is a Justice of the Peace or county councillor, since vanity and obtuseness are found in public as well as private places, yet the readiness to serve may be in itself the beginning of wisdom.

Leisure, which may be occupied so beneficially, is

also, unfortunately, capable of very deleterious use by the ignorant, the weak-minded and the vicious. Historically, the late Roman Empire, the French aristocracy of the 18th century, the Russian nobles of the 19th century are examples of those to whom leisure brought decay. Excessive privilege without solid obligations must undermine all but the strongest moral and intellectual characters.

The dangers of the 20th century in England are no longer, however, to an impoverished and unprivileged nobility, but to those wide sections of the community who are enjoying leisure and affluence on a scale which would have been unthinkable to a previous generation. Lacking a background of culture and lacking, in too many cases, a sense of obligation and duty to the community, many of the newly leisured classes may tend to look only for mechanical and second-hand entertainment. The cinema, the radio, the television offer all too easy means of passing the tedious time; all require passive as opposed to active participation and are undeniably conducive to mental and physical apathy and lethargy.

How to extend the enlightened use of leisure among those who are not naturally predisposed to make good use of their time, is not only part of the age-old problem of creating a really civilized community but is becoming a matter of serious national urgency with the increasing affluence of modern industrial society and the continual reduction in working hours. The push-button age, in which work will be merely a few hours weekly, at some automatic task, is no longer a Wellsian dream but capable of full realization within two or three decades. In these circumstances, the proper use of leisure is vital if we are to avoid a growing tendency towards idleness, loss of initiative and over-dependence on the 'welfare state' for livelihood and well-being. How then is the evil to be averted and how is leisure to be employed to the best advantage?

The Best Use of Leisure

The key to the best use of leisure must lie in education, which should not be narrowly vocational but must give the growing mind the widest possible scope, and must give opportunities to all individuals for the remarkably varied extent of interests and activities over which the human mind ranges. Now that public education has moved onwards from the simple teaching of the three Rs, the fullest development of individual potentiality must be the object. A basic change of mind is necessary, with an acceptance of free leisure time as an essential part of modern life, to be used as a complement to the individual's work, thus creating a balance between work and play, and a more complete unity of everyday life. The man whose work is sedentary and dependent on mental activity will benefit most from physically energetic activities during his leisure hours and the labourer will profit more from an occupation requiring mental concentration.

The foundations for the wise use of leisure must be laid in childhood and adolescence, by parents and teachers who must themselves set an example, with the words, perhaps, of George Herbert in mind:

'He hath no leisure who useth it not.'

300 Psychiatric Beds—in a General Hospital

Pictures of a reconstructed geriatric ward at St. James's Hospital (North), Leeds, were published in the 'Nursing Times' of February 10. Work is also going on in the psychiatric unit of this hospital. Our picture shows one of the wards recently brought back into use after modernization. When the work is complete, the unit will contain 300 beds and will be the largest psychiatric unit in a general hospital in the North of England. The matron of St. James's (North), Miss E. H. Hooley, S.R.N., S.C.M., hopes that it will eventually be approved as an R.M.N. training school.

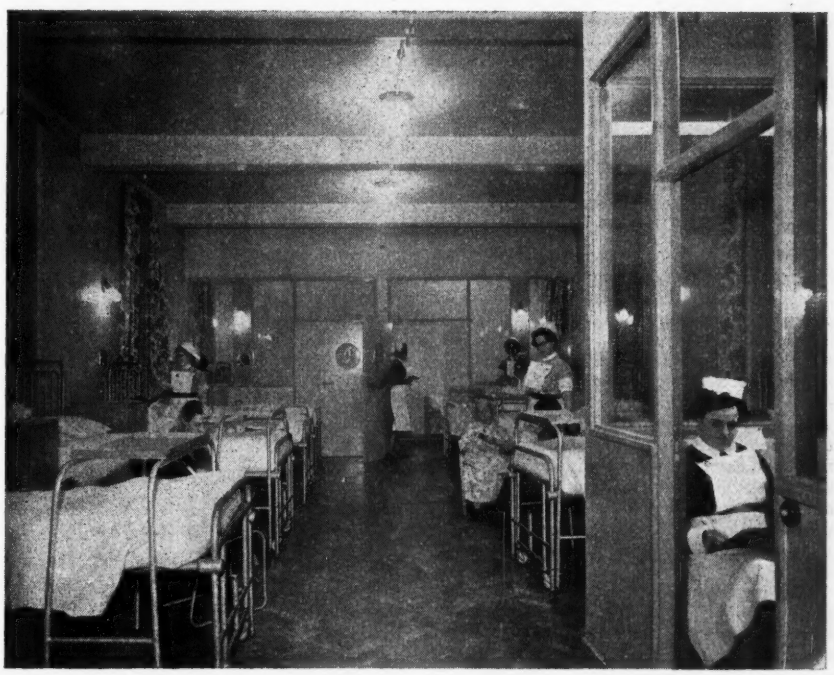

Book Reviews

Cates' Primary Anatomy. J. V. Basmajian. *Ballière, Tindall and Cox, 52s.*

The fourth edition of Cates' Primary Anatomy produced by J. V. Basmajian and dedicated to Professor H. A. Cates is bound to be stimulating to those interested in understanding the basic structure of the human body, whatever profession they are qualifying to enter.

The surface anatomy plates start one's adventure through the book on the right note and the introduction supports it by a well planned sketch of the tissues and systems. The succeeding chapters take the systems in turn, each starting with a brief account of its development.

The text and factual matter is lucidly developed and clearly illustrated. It is understandable that in an anatomy book the alimentary system gets least attention, but its essential oneness is clearly stressed.

The one omission I regretted was the cursory dismissal of the special mucosa of the bladder. The skeletal articular, muscular and nervous systems are very usefully described and I like the diagrams of eye and ear illustrating difficult points.

This book will be useful in the nurses' reference library for the keen students who want to enlarge their grasp of an important subject: it should also be of value to physiotherapists and other students who need a relatively full account of joints, muscles and nerves.

It is a pleasant book to handle and encourages the casual eye.

E. J. Bocock, S.R.N., S.T.D.

The Mental Health Act, 1959. S. R. Speller, O.B.E., LL.B. *Institute of Hospital Administrators, 13s. 6d. (14s. post free).*

Mr. Speller is secretary and director of education, Institute of Hospital Administrators, and he is a barrister-at-law. He is therefore well equipped to write a detailed commentary on this important piece of legislation. The substance of the book was originally published as a series of articles in *The Hospital.* The Act itself is not reproduced in full, but all the most important sections and the most important regulations and orders made under the Act are quoted verbatim. The book is written primarily from the point of view of the hospital service, but a full account of the non-hospital aspects of the provisions of the Act is also included. There is a comprehensive index.

Brian Watkin, S.R.N.

Mental Subnormality. W. Alan Heaton-Ward, M.B., CH.B., D.P.M. *John Wright, 4s. 6d.*

The author of this monograph is medical superintendent of Stoke Park Hospital Group, and clinical tutor in mental deficiency at Bristol University, and as might be expected from this background he has produced a very useful small compendium of information on mental subnormality, and following from that, on mentally subnormal people. In just over 60 pages he describes briefly but clearly the concept of mental subnormality, normal development against which mental subnormality is initially measured, diagnosis of the condition, the various clinical causes, the type of care people suffering from this type of handicap may need, the extent of their abilities and their patterns of behaviour, and the legal aspects relating to their care. As well he discusses ancillary problems such as epilepsy and mental disorder in the mentally subnormal, and describes at some length one of the main tools by which mental subnormality is assessed—the intelligence test.

For anyone whose work touches upon this socio-medical problem and for those who need to study the rudiments of the subject in training, the book provides accurate information of a basic kind which will fill in gaps in knowledge. Inevitably in such a short work there are limitations, perhaps the most noticeable being an over-simplification of the diverse problems connected with subnormality, particularly the less obvious ones of social rather than clinical origin. This is perhaps because Dr. Heaton-Ward writes from his standpoint of a hospital doctor and so presents the mentally subnormal as they appear in the hospital setting, giving only a brief and rather colourless picture of them as they function in the more normal environment of their own homes. For this reason the book will have more meaning for readers working in hospitals where patients with the more severe clinical and social problems are congregated, than for those working in the normal community where the problems are often less clear-cut than these pages would suggest.

However, this gap is compensated for by the clarity with which the author presents his information, and even more by the kindly spirit of understanding and sympathy towards mentally subnormal people of all intellectual levels with which the book is informed throughout.

Margaret Adams, B.A., Cert. Soc. Study.

Recent Advances in Public Health (*second edition*). J. L. Burn. *Churchill, 40s.*

This is the second edition of this attractive book which was first introduced 12 years ago. It is important not to be misled by the title to think that this book is full of research and other erudite matters, for it gives an up-to-date description of the place of preventive medicine in relation to other health services.

Excellent separate chapters are devoted to co-operation with family doctors, other branches of the National Health Service and voluntary organizations. A most interesting chapter is on maternity and child welfare and school health which is a good description of the present and future trends in this service. The epidemiological chapter includes a discussion on the prevention of cardiovascular diseases. There is a clear description of immunization procedures and the development of a sterile syringe service. Tuberculosis is only scantily dealt with and it would have been more complete if a detailed analysis of the methods used in the recent Scottish and Liverpool mass X-ray campaigns had been included.

This book is extremely readable and is a valuable asset to the library of any nurse in whatever field she works. It certainly would be of interest to all sister tutors and should be in the library of all hospitals. My only hope is that we will not have to wait another 12 years before another edition is produced for there is no doubt that this book fills a useful place in medical literature.

J. B. Meredith Davies, M.D., D.P.H.

BOOKS RECEIVED

Artificial Feeding in Early Infancy. Andrew Bogdan, M.D., M.R.C.P.(E.), D.C.H. *Austick's Medical Bookshop, 3s. 6d.*

Community as Doctor, New Perspectives on a Therapeutic Community. Robert N. Rapoport with the collaboration of Rhona Rapoport and Irving Rosgow. *Tavistock Pub. Charles C. Thomas, 42s.*

Psychology, as applied to Nursing (*second edition*). Andrew McGhie, M.A., PH.D. *Livingstone, 17s. 6d.*

A Textbook for Midwives (*fourth edition*). Margaret F. Myles, S.R.N., S.C.M., H.V.CERT., S.T. CERT., M.T.D. *Livingstone, 42s.*

The Story of Hospital Almoners; The Birth of a Profession. E. Moberly Bell. *Faber, 13s. 6d.*

All about Your Wedding. The L.S.D. of Marriage. Starting Your Family. *National Marriage Guidance Council, 2s. 6d. each.*

ST. PETER'S HOSPITAL, CHERTSEY

New Nursing School and PTS

IT WOULD NOT BE POSSIBLE to visit Silverlands, the new school of nursing and preliminary training school at St. Peter's Hospital, Chertsey, without feeling sharply envious of the student nurses there who are able to enjoy this lovely mansion and the glory of the surrounding countryside. Here it would seem they have the best of all worlds: the advantages of a country situation within convenient distance of the nearby towns or of London.

The house, with a view from every window to enchant the eye, stands on high ground near the hospital. For the first time, the school and the PTS are accommodated in one building close to St. Peter's. Clever planning has married successfully the grace and dignity of this house with the needs of a school of nursing. One of the well-equipped practical rooms loses nothing of its efficiency by once having been the ballroom. Its beautiful ceiling and oak panelling are still a source of pride. Soon after the opening of the school, one of the students was delighted to discover a secret panel in the library. It hides an enormous safe that looks as though it should be a gold deposit.

For any girl who is not entirely dependent on a cinema or dance hall within two minutes of her front door, it would be hard to imagine a more attractive or appealing school. Matron, Miss M. Roberts, takes this

factor into consideration when interviewing prospective candidates. The success of her careful selection is shown by the very low wastage of student nurses at this hospital. She says with justifiable pride, 'our students *stay*.'

Miss Roberts prefers candidates to have obtained the GCE with passes in English and four other subjects. An education test is arranged, however, for those who have not this qualification. Three groups of 18 students start their training each year. At present there are 10 male students in the school. Their ambition must be fired by the fact that the night superintendent is a man.

The school provides a complete general training. There is an exchange of students between St. Peter's and Brookwood Hospital so that students may gain three months' psychiatric experience. At the end of their training they are encouraged to complete a fourth year at the hospital, working in the ward or department of their choice. The majority of staff nurses at St. Peter's were trained there.

Clinical Instructors

In addition to the three tutors, including the principal tutor, Miss Rennie Brown, the school is fortunate in its two clinical instructors, both of whom were ward sisters at the hospital. For three years now the school has enjoyed the services of these instructors to everyone's immense satisfaction. One is attached primarily to the PTS, accompanying the students to the wards, but she also continues to keep a helpful eye on them throughout their first year of training.

While proper emphasis is laid on the theoretical and practical training of the students, their relaxation and recreation are by no means forgotten. When the weather invites, nurses can apply to home sister for a picnic basket. Barbecues too are a frequent feature of summer life at St. Peter's. The many activities include archery, tennis, rowing or canoeing on the river (all free) and, of course, fireworks on Bonfire Night.

There is an entertainments committee formed of members of the nursing staff to organize and promote entertainment within the hospital. Indeed, the idea of the recreation hall, recently completed in the hospital grounds, originated with the nurses. It cost £7,700. This, together with £200 still in hand,

'a new hospital that quickly established a tradition'

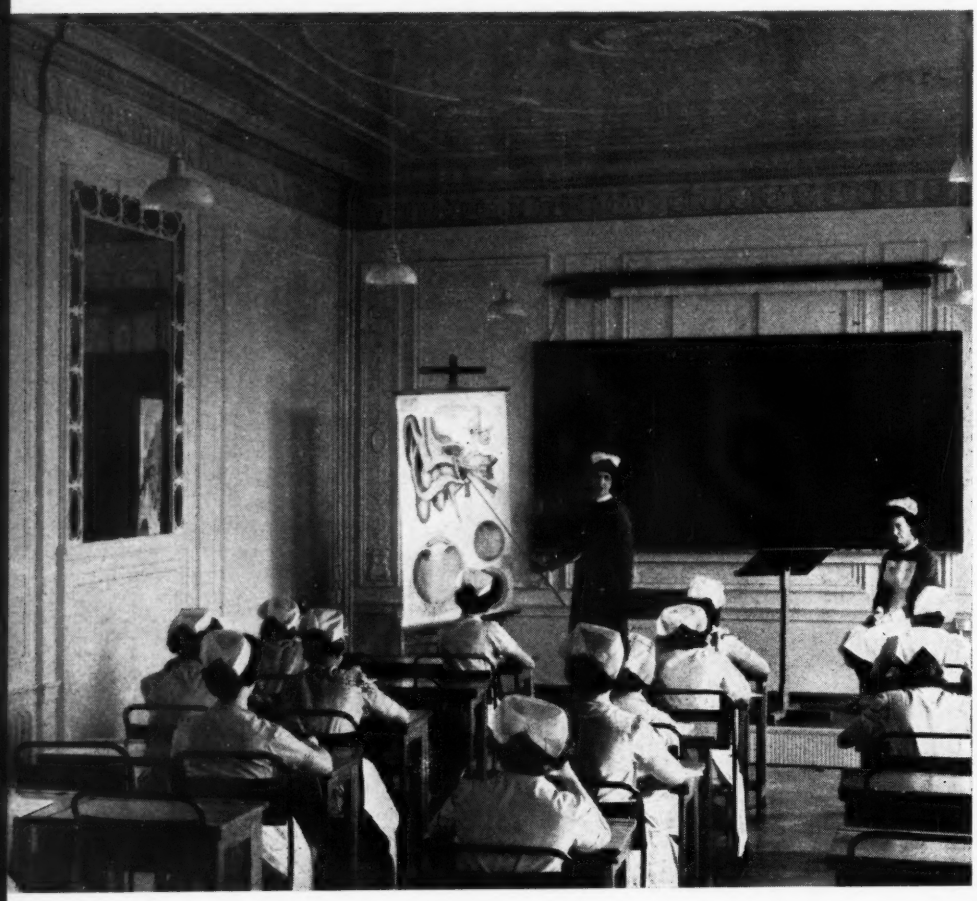

▲ *Miss N. Cullen, tutor, lectures to third-year students during their surgical block, assisted by Mrs. M. J. Chandler, clinical instructor.*

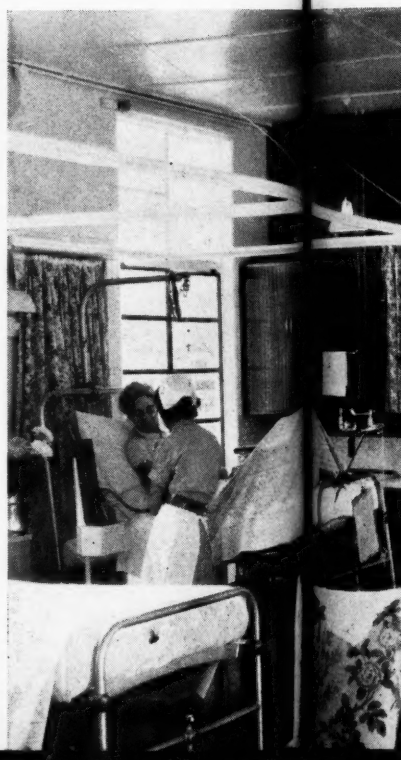

The ward sister, ▶ *Miss S. Wallis, is much pleased with the many improvements of her reconstructed ward.*

Instruction being given to students in the practical demonstration room by Miss Cullen and Mrs. Chandler.

Student nurses enjoy their mid-morning coffee in the beautiful entrance hall of Silverlands.

raised by the nursing staff by various projects, helped by the Friends of St. Peter's and by grateful patients. It is a splendid hall, a just reward for the foresight and energy which made it possible.

The hospital has 394 beds and is situated between Woking and Chertsey. It consists of single-storey buildings set out spaciously in lovely lawns and gardens. These gardens were started by patients, competitions being held between the various wards.

▲ *The new recreation hall is suitable for dances, meetings, plays and films—it can be blacked out and is acoustically perfect. It also has a badminton court.*

Modernization

The wards are at present undergoing reconstruction and modernization. Ward 5 was the first to be completed at a cost of about £3,000; it is a women's orthopaedic ward of 24 beds, and has been divided into three bays. Extensive use has been made of natural wood panelling. This, with the afromosia cupboards and working tops, has produced a delightful and unusual effect. Fibreglass curtains are being tried out around the beds; apart from their gaiety, they have the advantage of being cleaned easily, according to the ward sister. One of the many improvements introduced is a separate utility room for the dismantling of dressing trolleys. Others include a flower room, store room, and a cupboard outside the ward for bags of soiled linen awaiting collection. It is hoped to have all the wards similarly modernized within the next three years.

Family Atmosphere

St. Peter's is a comparatively new hospital, built at the beginning of the war. But it is a new hospital that quickly established a tradition, part of which is its markedly family atmosphere, an atmosphere where nurses are comfortable and cared for, but given freedom. It is surely unusual for a hospital to provide transport from the station, meeting all late trains after 10.30 p.m.? The dining-room supervisor frankly admits to spoiling the nurses. Certainly, there could be no doubt as to the quality of the food and it was a pleasure to see great bowls of fresh fruit on the tables at lunch and supper.

Exhibition in May

Many people, and possible potential nurses, will have the opportunity of appreciating the tradition and reputation of St. Peter's Hospital when a nursing exhibition is held there in May. The exhibition opens on May 30 and will continue for three days. It deserves every success.

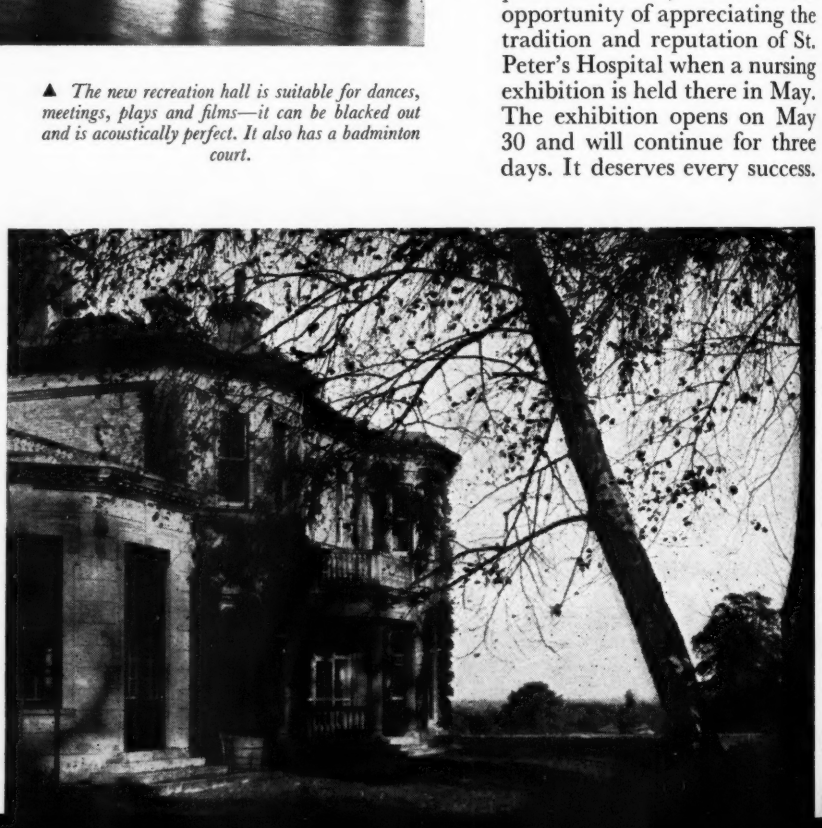

Progressive Patient Care

ANNE M. W. WHITE, S.R.N., S.C.M., R.F.N.,
Nursing Officer, Northern Ireland Hospitals Authority

Progressive patient care involves grouping the patients according to their needs. Although not entirely consistent with nursing the patient as a person and seeing him against his social and family background this system, which is practised in North America, is claimed to be efficient and economical.

RECENT ARTICLES in professional journals have indicated the need for a reappraisal of the use made of general hospital beds. What better time than *now* to give the subject the most serious consideration?

There appears to be no conflict concerning the need to build new hospitals to replace old hospitals—this is a capital cost and once the project is completed this form of expenditure does not recur for 50 or more years. The real concern is revenue expenditure. Seventy-five per cent. of the total annual revenue cost of the health service is paid out in staff salaries, and coupled with this rising cost is the never ending demand for more and more medical and nursing staff.

Many changes have occurred since the introduction of the health service and we in the hospital service seem a little slow in taking advantage of some of the new facilities offered with rapid medical and scientific advancement.

Self-care Units

To cite examples, diagnostic services are readily available, giving accurate and rapid service. Why don't we make full use of these facilities by providing within the framework of our existing hospitals some overnight or hostel accommodation where the patient can look after himself instead of occupying a bed in a hospital ward at three times the cost? This same argument holds good in the case of convalescent patients, many of whom could make their own beds and attend to their food wants with the minimum of nursing personnel.

Traditional Practice

When we look at the needs of the acutely ill patient we find that there are between two and six such patients in every ward in the hospital. This means that nursing staff trying to give the maximum care to such patients find it difficult to do so because they also have to look after the needs of some 25 to 35 other patients at the same time. It also means that equipment, which is not only expensive but requires regular maintenance, is located in every ward and not always used to capacity, whereas a hospital providing an intensive care unit could have all nursing equipment in one department.

In a number of hospitals in the United Kingdom the traditional pattern of hospital care has already proved inadequate owing to the changing pattern of medical practice. Recent advances in surgery demand much closer supervision of the patient during the post-anaesthesia phase. This necessity for close medical and nursing supervision has led to the creation of recovery rooms adjacent or near to the theatre suite. The location of these rooms has been the subject of controversy: if they are within the theatre suite then the time the patient can remain there is limited to an hour or two at the most, whereas a number of patients may require intensive care and supervision for times varying from 48 to 72 hours.

Traditional hospital practice is concerned with:

(*a*) the needs of the patient—that is, that he or she receives the best possible care and attention;
(*b*) difficulty in recruiting and retaining the number of nursing staff apparently required to cover all contingencies and emergencies in every hospital ward;
(*c*) the overall annual cost of running the hospital service.

A System Based on Patients' Needs

North American hospitals faced with similar problems considered there was a definite case for systematic classification of patients according to *the needs* presented by the patients—the definition of needs being those that can be met by the doctor, the nurse and the facilities of the hospital. It was felt that such classification could lead to a much higher standard of patient care:

(*a*) in a shorter period of time;
(*b*) by making full use of available medical and nursing staff;
(*c*) at a lower cost to the hospital;
(*d*) by making the maximum and most efficient use of equipment.

Recent studies of this problem have produced a system which now is called progressive patient care. Such care is in reality a reorganization of available resources.

Progressive patient care can be broken down as

follows:

(1) intensive care unit;
(2) intermediate care unit;
(3) self-care unit;
(4) home care.

In detail this idea of progressive patient care means the segregation of patients according to their clinical and nursing needs. Within the confines of the general hospital the patients are classified into three groups (1-3 above).

Intensive Care and Self-care Units

For the critically ill patients a specific area of the hospital is designed and equipped to meet the needs of such patients—the intensive care unit. Large general hospitals may require two or more intensive care units which could be divided into medical and surgical intensive care units.

Patients requiring little nursing care are segregated in another area of the hospital designed and developed to provide the minimum of nursing care, and maximum of self-care. A patient in this third category—the self-care unit—must be in a physical condition where he is able to dress himself, to make his own bed, to assist in the cleaning of his living quarters, to attend the dining-room or cafeteria for meals, and to go to the various departments by appointment for X-ray, laboratory, and clinical tests and physical treatment if necessary.

In addition, he must require the minimum supervision by trained staff. It is essential, however, that the nurse who is running the self-care unit for convalescent patients should be capable of instructing them towards their effective rehabilitation in the community, thus preventing their readmission to hospital; for example, in the case of the diabetic patient, the patient with a gastric ulcer, or the patient with a colostomy. It might be an advantage in the staffing of such a unit to consider the employment of a public health nurse who would in many cases be ideally trained to assist in the rehabilitation of the patients.

Patients Needing Intermediate Care

Patients not segregated into the intensive or self-care units are accommodated in the basic nursing units of the hospital and may be classified as patients requiring intermediate care. Patients in this group consist of terminal (for example, cancer), surgical and medical short-term but not acutely ill patients, isolation, long term (such as orthopaedic) and patients with chronic illness requiring some hospital care. These patients may require much nursing attention and personal care but not the constant skilled and technical nursing service available in the intensive care unit.

Home Care

Home care programmes are recognized as one of the factors of progressive patient care. The establishment of such programmes by general hospitals (such as Addenbrooke's Hospital, Cambridge) has proved to be a most desirable extension of hospital care. The growth of such programmes is a major advance in the recognition of hospital care as a community health service and represents an extension of the hospital service into the home for patients who no longer need a hospital bed or who cannot be cared for at outpatient departments.

The studies conducted by the Health, Education and Welfare Department at Washington, D.C., indicated that there seemed to be no relationship between any one particular illness and the amount of daily care need. This was related to the severity of the disease, age, and often the prior condition of the patient, but not to the needs of another patient with the same type of illness.

Assuming that a given hospital is open to new ideas then the concept of progressive patient care must be introduced by a person with a history of successful leadership. Medical, nursing and administrative staff require to be involved right from the beginning in the planning of such a scheme.

Patients' Reactions to New System

And what of the patients? Most patients will accept new ideas about hospital practice most readily if they come to them through their family doctor, district nurse, district midwife or health visitor.

Patients who have experience of progressive patient care say they feel *promoted* when they move from an intensive care unit to a self-care unit. Observations also have indicated that with this system patients are less demanding than those in the traditional wards.

Whatever you may feel about this idea, it is well worth a number of controlled experiments.

Reprinted from 'Hospital News' September 1960, by courtesy of the Northern Ireland Hospitals Authority,

---

Committee on Health Education

THE JOINT COMMITTEE of the English and Scottish Health Services Councils on Health Education, of which Lord Cohen of Birkenhead is chairman, is ready to receive written evidence which should be sent by May 31 to one of the joint secretaries: Mr. W. N. Judd (Ministry of Health, Savile Row, London, W.1), or Mr. A. W. Tait (Department of Health for Scotland, St. Andrew's House, Edinburgh, 1).

The committee's terms of reference are: 'To consider whether, having regard to recent developments in medicine, there are any fresh fields where health education might be expected to be of benefit to the public; how far it is possible to assess the results of health education in the past; and in the light of these considerations what methods are likely to be most effective in future.'

How to make up a Sterile Dressing Pack

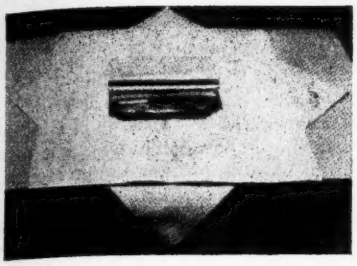

1. *The contents of the pack—gauze, cotton wool, cellulose wadding, etc.—are placed in a receiver in the centre of the INNER WRAPPER which acts as the sterile area when the pack is opened for use. Underneath is the OUTER PROTECTIVE wrapper.*

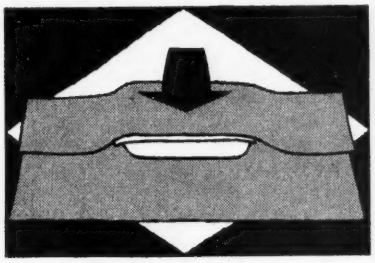

2. *The INNER WRAPPER is folded over in the manner shown so as to cover the contents.*

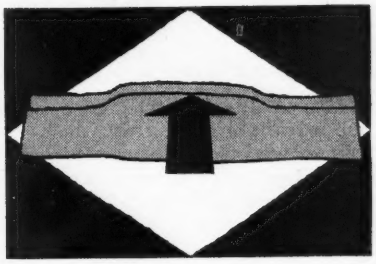

3. *The paper is again folded over so as to enclose the contents.*

Pictures by courtesy
BOWATER-SCOTT CORPORATION LTD.

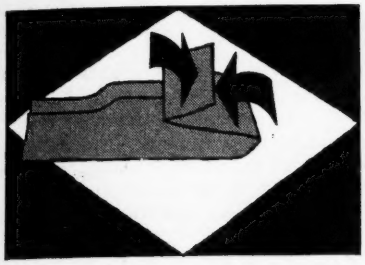

4. *Both ends are neatly folded over the contents so that the wrapper can easily be opened when required.*

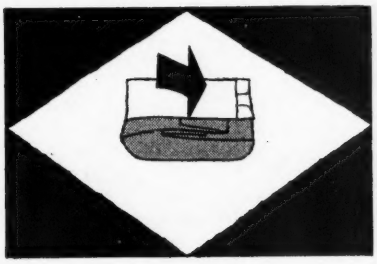

5. *The forceps in a paper bag or wrapper which will be used for opening the inner wrapper are then put on top.*

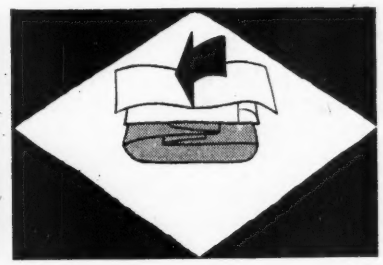

6. *A paper towel is put on top. This is for use as a sterile towel by the doctor or nurse who will be using the pack.*

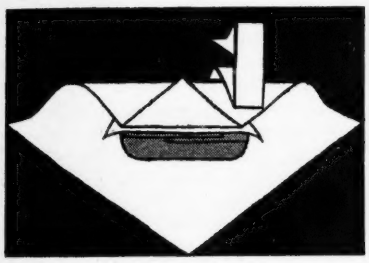

7. *One corner of the OUTER WRAPPER is now folded over so as to cover the top of the contents and the corner folded back on top.*

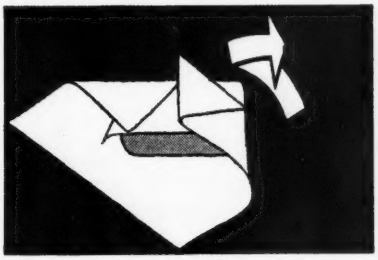

8. *In a similar manner the paper is folded over to the centre of the pack and the corner turned back.*

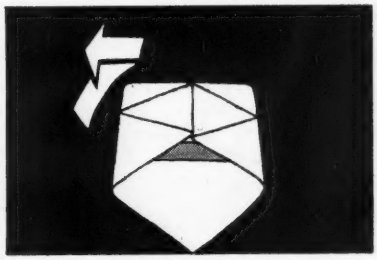

9. *Fold the third corner over in a similar manner.*

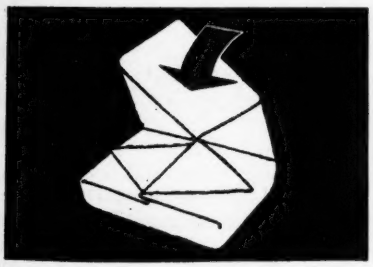

10. *Then turn pack round and remaining flap of paper is folded over and tucked under the two top folds.*

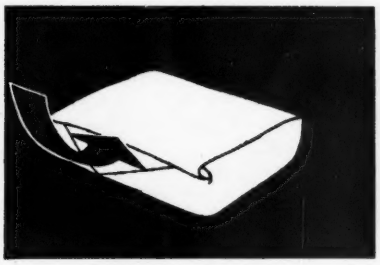

11. *Leave the corner projecting.*

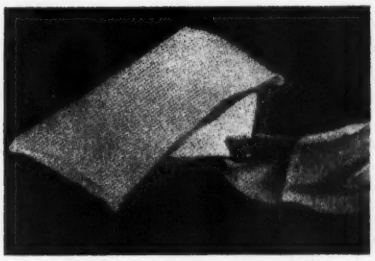

12. *When the pack is ready to be used pull the corner out and open. One need not be scrubbed up to open OUTER WRAPPER.*

Letters to the Editor

PROFESSION OR VOCATION?

MADAM.—I would like to quote some extracts from a letter which I received recently. The writer is a trained nurse—she is an intelligent, easy-going person, and not quickly roused to criticism.

'I have now had three experiences of maternity hospitals and have come reluctantly to the conclusion that the staff and patients are irreconcilable with one another—as each group is interested in or worried about completely different circumstances.

'Also there is a great need for intelligent, *well trained* nurses who are gentle, and who perform techniques correctly. Do not be misled by thinking that the staff shortage can be eased in the maternity block by sending the general students in for a trial period, because it only confuses everything.

'There seem to be a large number of nurses whose behaviour is so unprofessional that it isn't true—all those bustlers who excuse everything by being very busy, all those loafers who harangue the ward about boy friends—do they have to bring their weekends with them?'

'The nurse who casts a dripping cold bedpan at the foot of the bed—doesn't she realize that it is virtually impossible for anyone with stitches in the sit-upon to rise from the recumbent posture, recover the article, and worst of all, perform after such an effort, and with the terrible anxiety of getting off again looming ahead?'

I have two points to make—

First, much correspondence re nursing as a profession or a vocation has recently been published: I venture to say that the answer to this is within each individual, but surely these things which we all know go on, in general as well as in maternity wards, must lower the profession (or vocation) to the level of a third-class trade.

A skill? No.

Secondly, there are student nurses in 'training' who are ineducable—this is admitted by those who are struggling to train them.

What a waste of money and valuable time. I fail to see that the proposed GNC standards of entry will go very far towards remedying the situation. I continually hear the low, ineffectual mutterings of my colleagues, and also of the general public.

What is to be done about this very urgent problem?

MARY SYKES, S.R.N., S.C.M.
London, S.W.5.

SALARY AWARDS

MADAM.—I agree wholeheartedly it is more than time we nurses were given a substantial rise. I consider a 5 per cent. increase nothing more than an insult.

I would like to know also, why it is whenever we are given a rise immediately our emoluments are increased, leaving us very little better off. Take, for example, working matrons of small hospitals and old people's homes—£5 10s. per week is deducted for board and lodging. Living on the premises, being on call 24 hours per day, weekend included. This I consider a gross overcharge, after years of training, giving our lives to a noble vocation, taking responsibility, responding to the many demands of our nursing career.

We then are faced with the deplorable set-up of female attendants and untrained personnel in many instances collecting a larger wage packet than we experienced trained staff.

E. M. BOND, S.R.N.
Middlesex.

[The recent 5 per cent. salary award, backdated to December 1, 1960, was given without a corresponding increase for board and lodging or for any other services provided by the employing authority. —EDITOR.]

* * *

MADAM.—I have read with interest the various letters which have been published, and listened to many discussions, concerning the recent Whitley Council 5 per cent. award to nurses. I am not at all surprised, for I have known for a good many years that there are two quite definite schools of thought concerning nurses' remuneration.

There will always be a section of the community who can afford and derive infinite pleasure from devoting their care to the sick. For practical and psychological reasons women rather than men, fall into this category. May God bless them and their kind for the great contribution they make by their ministrations.

Let us take stock, however, of the situation as it exists in 1961. The nursing profession has become more and more important to our everyday lives than ever before. There are many of you, like myself, who remember the days when the Queen's nurse covered such a large area that it was common practice for an unqualified woman (as was the case of my mother), to be called out to attend to the requirements of the village community. There was mass unemployment in the country with too few opportunities for intelligent girls to take up other than teaching, clerical or nursing work. In either case, if a salary was payable it was usually so low that it required subsidizing by the family.

Young men too, for that matter, looking for a job with the certainty of regular employment, either tried for the police force, joined the Army, or, if they showed an aptitude for cricket, football or a musical instrument, counted themselves quite fortunate to be taken on as a male nurse in a mental hospital. We looked for a job, found some security, and grew to love the work we had undertaken. Here, the wages (as distinct from salary), were slightly better than were paid in the general hospital. Consider for a moment that the H.C.C. paid £2 10s. per week to a probationer male nurse as recently as 1939. Deductions for board at the hospital in which I worked amounted to 14s. 3d. per week, leaving, after superannuation and insurance were paid, somewhere about £2 a week spending money.

Queues at the unemployment exchanges kept us on our toes. Many of the older members of our mental hospital nursing staff today, knew then, as I well remember now, the dreadful despair of it all. Quite half the staff at the hospital in which I worked came from Durham and South Wales. Miners, engineers, carpenters, all qualified men reaching out for something which offered security.

The war came, the cost of living increased, the National Health Service was started, domiciliary services began to grow. Industry realized how dependent it was on the good health of its workers. Above it all came the need to care for the large geriatric population of the country, resulting,

paradoxically, in the situation where we have more nurses than ever before yet hospital administrators complain up and down the country of the shortage.

Nursing is a vocation, but it is also a job of work, making great demands on the lives of those who undertake it. What are the incentives to take up nursing as a career? Are they sufficiently attractive to be adequate? The answer is definitely 'no'. Young men and women, whose very educational background fires them with ambition, are not attracted by the thoughts of working late in the evening, at week-ends and on Bank Holidays, and, in the case of the general hospitals, the wretched 'split shift'. If I employ a student nurse living in the hospital today, he has left, after deductions and depending on his other commitments, no more than £2 17s. 6d. per week. The nurse in a general hospital is even worse off and is likely to have barely £2 5s. a week on which to clothe herself, buy odds and ends and enjoy her off-duty time.

The basic fact is that salaries and conditions of employment have failed to compete with the pattern of improvement to be found outside of nursing, and young girls and men, no matter what their vocation, are dealing with the practical side of their lives.

In closing, I would plead for a more realistic approach to the problem by the Whitley Council representatives. Also for better understanding of the problem by the pure vocationalist and tolerance from those hard-working, underpaid student nurses.

The 5 per cent is grossly inadequate and will, I know, not bring me one recruit. However, the law of supply and demand will undoubtedly result in an early reconsideration of this vital problem.

GEO. M. JACKSON,
Chief Male Nurse.

Dartford.

* * *

MADAM.—The critics of my letter on salaries—College Member 87002 (who screens rudeness with anonymity) and J. H. Craig—combine inability to take in what I actually said and to argue correctly from it with ignorance of certain facts.

(1) I agreed specifically with Wrangler that salaries *should* be higher, but said that there was an equation to be struck. College Member seems to argue that she can have a full economic rate competitive with any other job and *still* add to that the full pride of nursing prestige in the public eye. She can't. To get that salary she will have to put herself first, not the patient, and be prepared to strike for her 'rights' like any trade unionist—and what is the public's attitude today to the latter with his utter disregard of any but his own sectional interest? It is because a nurse deliberately forgoes the strike weapon and does not fight selfishly for 'all that the traffic can bear' that she is honoured as someone who is *giving* something to the community (which, of course, does take advantage of her). It is, I am afraid, an eternal socio-economic fact that monetary rewards tend to be in inverse ratio to the social usefulness of any service.

(2) It is in any case a too common fallacy that women in other careers are so much better paid. I would refer both critics, for example, to an article by Wrangler last year (April 8, 1960) comparing the earnings of a nurse over a period of 14 years with those of a physiotherapist—to the actual *disadvantage* of the latter.

(3) As for adjuring the powers-that-be of the College to 'take their heads out of the sand' and the reference to retired nurses living in poverty or on charity, the latter are the survivors of a pre-College era. It is precisely because the RCN has *not* had its head in the sand but has continuously fought for nurses as it has done that salary scales have risen to what they are today, while its achievements in the sphere of nurses' pensions have deserved all praise and its work therein continues unremittingly.

The real criticism to be levelled against the College is that evidently it has failed to make its members aware of all that it has done and is still doing for them!

W. W. BLAIR-FISH.

Fordham, nr. Colchester.

* * *

MADAM.—Having read B. M. Ogleby's letter (February 24) I felt I must have misread Wrangler's article of the previous week.

But no. What did she say?

1. The men generally are financially worse off than the women due to having families.

2. Full of goodwill and intentions, compassion and what have you.

However, I would like to bring a few facts to Wrangler's attention:

(*a*) When I started as a student nurse the maximum salary for a male staff nurse was £5 5s. for a 48-hour week. My parents' house cost £600.

(*b*) Maximum salary for a staff nurse is now £12 (plus recent 5 per cent.), but the cost of my house (smaller than my parents') £2,380, four times as much. The salary is just over twice and I think that three to four times is the usual increase of other things. A similar rise would make a staff nurse's maximum £21 a week. Wouldn't that be nice?

(Mr.) L. J. S. FENN,
Principal Tutor.

Coventry.

HOME THOUGHTS FROM ABROAD

MADAM.—Miss Duncan's experience in American hospitals (these pages February 24) seems to be not what she expected. She writes, *inter alia*, '. . . the nurse-patient relationship is non-existent. One of the many reasons is the constant onslaught of visitors which starts about 8.30 a.m. and continues, with the exception of one hour, for the rest of the day.'

A nurse with R.M.N., having learned the principles of elementary psychology will know that visitor-patient or relative-patient relationship is of a very great value and might be more important in patients' recovery than the so-called nurse-patient relationship to which a lot of lip-service is paid in our hospitals. An intelligent R.M.N., with R.G.N., or S.R.N. qualifications will be able to form and maintain a better and more effective nurse-patient relationship where a good relative-, visitor-patient relationship exists.

I suspect that Miss Duncan still possesses some of the old-fashioned attitudes that prevailed, and still prevail in some of our hospitals. She says that visitors in American hospitals are never bored because they have the use of the bedside telephone and portable television. These luxuries are not only for the benefit of the visitors but also for the benefit of the patient. I can imagine how irritable and discontented American patients would feel in the absence of such luxuries, and a little experience in our hospitals will confirm this, especially in those psychiatric hospitals where the patients are *ordered* to go to bed soon after tea, about 4.30 p.m. or so, because some of the nurses might be off duty at 5 or 6 p.m.

Miss Duncan concludes that we in Britain must prevent our nursing standards from falling to such a level. What nonsense. Any intelligent nurse who is interested in American nursing will soon realize that on the whole the

standards there are higher than here in Britain.

To think only of such situations, which we imported from America, as nurse-patient relationship, group therapy, occupational therapy, supportive theory, therapeutic environment and a host of others, which are extremely important in any hospital, will help us to decide on which side of the Atlantic the nursing standards are higher. It all depends on the values and understanding of such standards. The nurse who knows how to relieve patient's anxieties and how to help him to become more sociable, to quote only two instances, is a better nurse than the one who 'bumps' the floor all day long.

It seems that Americans practise what they preach, whereas some of us experience greatest difficulties in encouraging our senior nursing colleagues, and others, to discuss such terms as nurse-patient relationship, group therapy, etc., etc., least practise them.

Before we attempt to criticize nursing standards in other countries we ought to examine our own feelings and attitudes to see if we are not prejudiced or whether we do not base our criticism on tradition and self-congratulations.

J. MACKIE.

Melrose, Scotland.

NURSES AND MIDWIVES WHITLEY COUNCIL

STAFF SIDE

A MEETING of the Staff Side of the Nurses and Midwives Whitley Council was held on February 28. The following were among the matters discussed.

1. Revised Salaries

It was agreed that arrangements should proceed forthwith for a new claim for revised salaries for nurses and midwives and that the constituent organizations should be invited to submit their views within a period of two months. (A copy of the letter which has been sent to the secretaries of organizations is given below.)

2. Joint Sub-committee on Special Grades

It was reported that this sub-committee had met and considered the need for a senior grade of State-enrolled assistant nurse. The discussions would continue at later meetings which had been arranged.

3. Annual Leave

It was decided to ask the Management Side to agree that the Staff Side claim for six weeks' annual leave for all nurses and midwives be referred to arbitration.

Letter sent to Secretaries of Constituent Organizations

March 6, 1961.

The Staff Side of the Nurses and Midwives Council at its last meeting considered the terms of the recent agreement for revised salaries for nurses and midwives and the conditions upon which that agreement was reached. These were set out in the notice sent to you on January 11, 1961.

From this you will have seen that when the increase of 5 per cent. was accepted the Staff Side reserved its right to put forward at any time such proposals for a revaluation of salaries as it deemed necessary and the Staff Side has now decided that arrangements should proceed forthwith for the preparation of a new claim designed to propose a complete revaluation of the salaries of nurses and midwives.

As a first step it was agreed that each constituent organization should be asked to submit to the Staff Side within a period of eight weeks from the date of this letter, any suggestions which it might wish to make for such a revaluation.

The purpose of my writing is to inform you of the decision of the Staff Side and to invite you to let me have within the agreed period of time the submission of your organization.

It might be helpful for you to know that the Staff Side is of the view that the scales proposed in the claim to be submitted shall reflect in a realistic way the qualifications, responsibilities and functions of the nurse and her value to the community and shall bear an equitable comparison to the salary scales pertaining in other professions and occupations.

Perhaps you will be good enough to bear these considerations in mind when arranging for the proposals of your organization to be formulated.

SECRETARY, STAFF SIDE.

NEWS IN MEDICINE

Prevention of Air Embolism in Transfusion under Pressure

EXPERIMENTS carried out at Lambeth Hospital, London, and reported in *The Lancet* showed that when a Martin's pump or Higginson's syringe is used for emergency high-pressure blood transfusion, air from the drip chamber inevitably finds its way into the patient. To prevent this it is necessary that the drip chamber should be completely emptied of air and filled with blood when the giving set is assembled.

The procedure with the standard red-rubber-and-glass giving sets is to invert the drip chamber while the set is being filled with blood. All air will be displaced from below upwards as the chamber fills. When the disposable plastic giving set is used, it is first connected with the blood bottle, which is suspended from the stand. The regulating clamp is closed immediately below the drip chamber. Then gently squeeze and release the filter chamber, avoiding frothing, until this is as full of blood as possible. Bend the filter chamber carefully so that the drip chamber, partially filled with blood, is inverted with the air bubble uppermost. Remove the sheath on the air-filter tube that acts as an air inlet to the blood bottle, and gently release the regulating clamp. The drip chamber and tubing will now fill with blood, and the set may be allowed to hang normally. If at this stage more air has appeared in the filter chamber, it may be expelled by gentle squeezing.

BEWES, P. S. (1961). *Danger of Air Embolism in High-pressure Blood Transfusions. Lancet*, February 25, 429.

Prevention of Staphylococcal Sepsis in a Maternity Hospital

AN ATTEMPT has been made at St. Mary's Hospital, Manchester, to reduce nasal colonization by staphylococci in newborn infants and mothers by the use of a nasal cream (Naseptin) containing neomycin and chlorhexidine. (Previous studies have shown that it is nasal carriage that most commonly gives rise to staphylococcal sepsis.) The trials were reported in the *British Medical Journal* for January 14.

There was a definite reduction of nasal colonization following the use of the cream. The incidence of infection both in hospital and in the two-month period after discharge was appreciably reduced. In the light of this and other studies, it was suggested that daily use of nasal cream combined with regular powdering with an antiseptic dusting powder might produce a further fall in colonization and infection in the newborn period.

The Patient's Angle

JULIET MEREDITH

THE PATIENT is the most important person in a hospital. Without him, there would be no need for hospitals. Frequently, however, while he may receive excellent physical care, his personal feelings are disregarded.

The importance of considering the patient's viewpoint was stressed throughout a course run by the Royal College of Nursing, 'Common Sense and the Common Touch in the Ward'. It included lectures and discussions on such subjects as 'Normal Understanding' and 'Giving the Patient the Most Help in the Best Way.'

A patient is, after all, a complete human being; his disease is only part of him. In an excellent pamphlet called *The Reception and Welfare of In-patients in Hospitals*, produced by the Central Health Services Council in 1953, it is stated: 'Most patients cannot and should not, after entering hospital, cease to be people with personalities, needs and interests of their own and become merely bodies.'

Treated as Objects

I am reminded of the time when I was an in-patient. There was a certain night nurse who was technically a first-class nurse—in fact, she had won many prizes. Nevertheless, she treated the patients like bodies. To her, our personal comfort and feelings were not important. I used to dread her arrival because I was completely bed-fast and therefore dependent on her. Many other patients felt the same, for we resented being treated as inanimate objects without feelings. It brought home to me very forcibly the fact that skill alone is not enough; that the really good nurse will also be sympathetic and kind, and treat the patients as human beings with feelings such as her own.

Apprehension

Dealing with patients all day, it is easy to forget how apprehensive most patients feel when they first arrive in hospital. First impressions are important and frequently lasting. A friendly greeting and a little kindness go a long way towards putting a patient at his ease. He may also be feeling shy of meeting the other patients. He will appreciate being introduced to his future neighbours, and this only takes a few seconds.

Many patients find it difficult to adjust themselves to the lack of personal privacy. They may be embarrassed by the intimate things a nurse has to do for them. The nurse, accustomed to carrying out such duties, may feel the patient is making a fuss. Probably, however, she would feel much the same in his place. Understanding, patience and tact will help the patient to acclimatize himself to the situation.

Lack of independence can also be very irksome to some patients. This includes inability both to do things for himself, and to make even such minor decisions as at what hour to go to sleep. Certainly I found this aspect trying; I felt like a puppet caught up in some great machine. Although frequently bored, I often longed to be able to escape from the constant activity and relentless routine to find some peace and quiet.

Explain to the Patient

A patient is likely to feel nervous before any procedure which is to be carried out on him. No one likes to be thought a coward, and many patients will try to keep their fears to themselves. Ignorance of the procedure frequently gives rise to needless or magnified anxiety. A good nurse will be sensitive to the patient's feelings. A few kind and appropriate words of explanation will usually help to fortify him to face his ordeal.

A patient will often ask questions about his illness. His progress is of vital concern to him; he, after all, is the one chiefly involved. It is important that these questions should be answered, for otherwise the patient may feel worried or resentful. He may even imagine quite wrongly that he has something so serious he cannot be told. Frequently a nurse will find she is asked questions she is not qualified to answer, and she should take care to pass these on to the appropriate person.

Most of what I have said also applies to the outpatient. He is naturally subject to the same fears and anxieties, and he, too, may suffer from embarrassment.

Nothing is more calculated to make him feel neglected that to be left waiting, apparently forgotten, for long periods. He may also feel overwhelmed by the bustle going on around him. On arrival he should, therefore, be greeted kindly and told what to do. If possible, he should be warned how long he may have to wait.

'Not just a body'

A period in hospital, however short, can scarcely be regarded as an enjoyable experience. The attitude of the nurse is thus of great importance to the patient. In addition to carrying out her work as skilfully as possible, she will comfort and sustain the patient by her thoughtfulness, kindness and sympathy, and so make his stay as pleasant as possible.

The Reverend Adrian L. van Kaam, writing in the *American Journal of Nursing*, December 1959, sums this up well: 'Ideally, the sick person is received in the hospital as a guest and is accorded all the respect, care, and interest which are usually extended to guests . . . The technical proficiency of the nurse is of the utmost importance to the well-being of her guest . . . But the technical skill of the nurse must never repress her humane qualities and exclude understanding.'

STUDENT NURSES' ASSOCIATION

Central Representative Council Candidates

Eastern Area

Special Hospitals (one vacancy): no valid nomination received.

London Area

General Hospitals (one vacancy): Honora J. Drury, St. Bartholomew's Hospital, E.C.1; Margaret A. Wardlaw, Lambeth Hospital, S.E.11; Audrey M. V. Wilson, St. Thomas's Hospital, S.E.1.

Special Hospitals (one vacancy): no valid nomination received.

Midland Area

General Hospitals (one vacancy): one valid nomination only received—Ann C. Newton, Leicester Royal Infirmary.

Special Hospitals (one vacancy): no valid nomination received.

Northern Area

General Hospitals (one vacancy): Brenda E. Clarkson, The General Infirmary at Leeds; Valerie A. Elliott, General Hospital, Shotley Bridge; Patricia M. Quinn, War Memorial Hospital, Wrexham.

Northern Ireland

Special Hospitals (one vacancy): one valid nomination only received—E. Stewart, Tyrone and Fermanagh Hospital, Omagh, Co. Tyrone.

Scotland

General Hospitals (two vacancies): one valid nomination only received—Linda R. Pavitt, Hairmyres Hospital, East Kilbride, Lanarkshire.

Western Area

General Hospitals (one vacancy): Mary E. Burrough, Royal Devon and Exeter Hospital, Exeter; Brenda J. Sumner, Southmead Hospital, Bristol.

Candidates' policies for contested areas will appear in the *Nursing Times* of April 21.

GENERAL NURSING COUNCIL FOR ENGLAND AND WALES

TRIBUTE WAS PAID to the late Miss E. A. Rutter, lately first assistant registrar to the Council, at the February meeting of the General Nursing Council for England and Wales, presided over by Miss C. A. Smaldon, chairman. Miss Smaldon mentioned that a number of Council members had attended the memorial service to Miss Rutter held that morning at St. Pancras Church.

Progress was reported on the passage through Parliament of the Nurses (Amendment) Bill which was now before the House of Lords where it was sponsored by Lady Elliot.

The resignation from Council of Miss D. J. Berry, on her retirement from the Ministry of Health, was accepted with regret, and it was noted that Miss D. M. White, deputy chief nursing officer, Ministry of Health, had been appointed by the Minister in her place.

The Council appointed Miss M. J. Blois, S.R.N., as inspector of training schools from May 15, and Miss E. Dodsworth, S.R.N., as assistant registration officer, in place of Miss B. C. I. Haigh, S.R.N., who had resigned.

Miss E. Preddy was appointed to a subcommittee on applications from nurses trained abroad and other special applications for registration.

Ministry of Health approval was received for experimental training schemes already provisionally approved by Council: (i) Westminster Children's Hospital; (ii) Long Grove Hospital, Epsom; (iii) St. Augustine's Hospital, Chartham Down, nr. Canterbury; (iv) Kingsway Hospital, Derby.

Training School Changes

The following changes were agreed but without prejudice to the position and rights of any student nurses already admitted for training.

Provisionally approved for five years: a four-year training in general and in sick children's nursing between the Reading Combined Hospitals Nurse Training School (Royal Berkshire Hospital and Battle Hospital, Reading) and The Hospital for Sick Children, Great Ormond Street, W.C.1, whereby nurses completing general training may enter for the Final Examination for Sick Children's nurses on completing a further year's training at the latter hospital (subject to the usual conditions). The scheme is similar to that already approved between The Hospital for Sick Children and The Middlesex Hospital.

Provisionally approved for a further two years: the combined four-year general and mental nursing training scheme between Nottingham General Hospital and Saxondale Hospital, Radcliffe-on-Trent. The authorities report that this scheme is considered successful, but Saxondale Hospital are considering application for approval of a scheme of training in accordance with the 1957 syllabus in mental nursing, and are therefore asking for an extension of approval for two years only in view of possible need for revision.

Provisionally approved for five years: a 13-month training in sick children's nursing at Booth Hall Hospital, Manchester, for general trained nurses who have had not less than two months' experience in the nursing of sick children in an approved children's unit during their general training.

Approval withdrawn: (i) Staincliffe General Hospital, Dewsbury; (ii) Dewsbury General Hospital (these hospitals have applied for approval to function together as one general training school, necessitating withdrawal of their approval as separate nurse training schools); (iii) Birmingham Accident Hospital, Birmingham, to participate in a three-year scheme of general training with Selly Oak Hospital, Birmingham; (iv) Bristol Homoeopathic Hospital, Bristol, to participate in a three-year general training scheme with Frenchay Hospital, Bristol (the former hospital has applied for approval as a training school for assistant nurses—see also below); (v) Leeds Road Hospital, Bradford, as a complete training school for fever nurses (the hospital authorities report that nurses are no longer being recruited for this purpose, and that application is being made for approval as an assistant nurse training school—see also below); (vi) North Lonsdale Hospital, Barrow-in-Furness, as a complete general training school for male nurses (the hospital continues to be approved as a general training school for female nurses).

Provisionally approved for two years: Staincliffe Hospital, Dewsbury, and Dewsbury General Hospital as a complete general training school, to be known as the Dewsbury and Staincliffe School of Nursing.

Approved: orthopaedic wards of Portland Hospital, Portland, Dorset, for the secondment of student nurses from Weymouth and District Hospital and Dorset County Hospital, Dorchester.

Approval provisionally extended for further two years: West Herts Hospital, Hemel Hempstead, and St. Paul's Hospital, Hemel Hempstead, as a general training school.

Pre-nursing Courses

Approved. One-year whole-time: Newcastle Nursery Training Centre, Newcastle. Two-year whole-time: the Garibaldi County secondary School, Mansfield, Notts.

For Mental Nurses

Miss L. E. Delve was re-elected chairman of the Mental Nurses Committee. The following were appointed to a sub-committee on the curriculum: Miss Delve, Mr. Jones, Miss Nicholl, Mrs. Knowles, Dr. Walk.

Approval provisionally extended for a further two years: four-year training scheme in general and mental nursing between Nottingham General Hospital, and Saxondale Hospital, Radcliffe-on-Trent (see above).

Approval provisionally extended for a further five years: 18-month training scheme at St. Margaret's Hospital, Birmingham, in nursing of the mentally subnormal, for nurses already general trained; the scheme in future to be based on the 1957 experimental syllabus.

Approved: Whitecroft Hospital, Newport, I.O.W., to undertake mental nursing training in accordance with the experimental syllabus.

Approved: 12-month training schemes in nursing of the mentally subnormal, based on the experimental syllabus, for nurses already mental trained, at: (i) Royal Earlswood Hospital, Redhill, Surrey; (ii) St. Margaret's Hospital, Birmingham.

Provisional approval extended for a further year: Horton Road Hospital, Gloucester, as a training school in mental nursing for male and female nurses.

For Assistant Nurses

The following changes were agreed but without prejudice to the position and rights of any pupil assistant nurses already admitted for training.

Approval withdrawn: (i) Keswick Cottage Hospital, Keswick, to participate in a scheme of assistant nurse training with the City General Hospital, Carlisle; (ii) the Border Counties Home for Incurables, Carlisle (now Strathclyde House), to participate in an assistant nurse training scheme with the City General Hospital, Carlisle; (iii) Longtown Hospital, to participate in a scheme of assistant nurse training with the City General Hospital, Carlisle; (iv) High Carley Children's Annexe, nr. Ulverston, to participate in a scheme of assistant nurse training with Roose Hospital, Barrow-in-Furness; (v) Oubas House Maternity Home, Ulverston, to participate in a scheme of assistant nurse training with Roose Hospital, Barrow-in-Furness. (Assistant nurses in training at Roose Hospital, Barrow-in-Furness will receive experience in the children's surgical ward at North Lonsdale Hospital, Barrow-in-Furness, now transferred to High Carley Hospital, Ulverston.)

Provisionally approved for two years as assistant nurse training schools: (i) Leeds Road Hospital, Bradford, with Thornton View Hospital, Bradford, and with secondment to Bradford Royal Infirmary or St. Luke's Hospital, Bradford, for surgical nursing experience; (ii) Bristol Homoeopathic Hospital, Bristol, with secondment to Keynsham Hospital for geriatric nursing experience; (iii) Westminster Hospital, S.W.1, with Westminster Children's Hospital, S.W.1, the Gordon Hospital, S.W.1, and Parkwood Auxiliary Hospital and Convalescent Home, Swanley.

Provisional approval extended for a further two years: (i) Women's Hospital, Liverpool, and the Heswall Branch of the Royal Liverpool Children's Hospital, Liverpool; (ii) Eston General Hospital, Eston, Middlesbrough, with secondment to Guisborough General Hospital for geriatric nursing experience; (iii) Guisborough General Hospital, to provide geriatric nursing experience for pupil assistant nurses at Carter Bequest Hospital, Middlesbrough, and Eston Hospital, Eston, Middlesbrough; Stead Memorial Hospital, Redcar, Yorks.

Disciplinary and Penal Cases Committee

The registrar was directed to remove from the Roll of Assistant Nurses the name of Olwen Leyden (formerly Sweet; *née* Edmunds) S.E.A.N. 34944.

Correction. See 'Training School Rulings,' *Nursing Times*, November 11, 1960, page 1420: the relevant paragraph should have read as follows.

(ii) Hammersmith Hospital, W.12; (iii) Runwell Hospital, Wickford, Essex.

NURSING ABROAD

With a Korean GP

EVE FLETCHER, M.A., S.R.N., S.C.M.

In Korea the ancient Chinese system of medicine and modern Western methods are used side by side. Neither doctors nor nurses enjoy the status accorded them in this country, but none the less much good work is done under conditions made difficult by such practices as the open sale of antibiotics, and the custom of telling the doctor what is wrong and what the treatment should be, and then paying him merely to carry it out.

After working for nearly six years in Korea, first teaching nurses in a Korean government hospital and later running a small tuberculosis clinic and mother and child health centre in a rural area, I now have the opportunity of seeing Korean medicine from a rather different angle, since I am helping part-time in a private clinic run by a Korean doctor in a small town in which we live.

It is no use denying the fact that standards of medical education, practice and ethics in this country are desperately low and this makes the position of a good doctor and an honest man, such as Dr. Cho with whom I work, an exceedingly difficult and unenviable one. That he remains a good doctor and an honest man is very greatly to his credit and to that of his Methodist missionary teachers.

Instructions from the Patient

There are two factors that perhaps above all others make life hard for Dr. Cho. The first is the custom, very common in Korea, of the patient telling the doctor what treatment he wants—and if he does not get it he simply moves on to another doctor. The other problem is the practice of selling all kinds of modern antibiotics and other drugs, mostly imported, in any little store in any little town, with no restrictions except on paper. Thus, a patient may bring an ampoule of, let us say, vitamin B_{12} and ask the doctor to inject it because someone has told him it is good for tuberculosis, which he thinks he is suffering from. If the doctor queries any of this, the patient will simply go elsewhere to some more accommodating, less high-principled doctor—who will then receive his fee.

Two Systems of Medicine

A further complication which Korean doctors have to face is that in this country there exist side by side two quite distinct systems of medicine—the ancient, traditional Chinese and the new-fangled Western system. There are all over the country a great number of 'Chinese doctors', while in the cities and towns and larger villages there are also a smaller number of 'Western-trained' doctors—who have qualified in one of the university or mission medical schools, whose training, at least in theory, resembles that of our own doctors.

Dr. Cho is 'Western-trained', but next door to his clinic is a herb doctor, and a small window has been made in the wall between the two establishments. The two seem to work in some sort of partnership, because often a patient who comes first to Dr. Cho for diagnosis will then decide he prefers to take the old-fashioned herb medicine—so Dr. Cho obligingly directs him to his neighbour, a few words are exchanged through the window, and a few minutes later some grubby notes are passed through to Dr. Cho; this I always take to be his 'cut' on the transaction.

It is a mystery how Dr. Cho can not only make a living for himself and his family, but also make considerable structural improvements in his clinic, buy good equipment—which is very expensive in Korea—and maintain a good supply of drugs, which also cost a great deal. His charges are modest—the equivalent of about 1s. 9d. for an injection or a dressing, rather less for an initial examination and diagnosis, or for oral drugs. Injections are much preferred by patients to oral drugs and if an operation is fancied, that too will be demanded in no uncertain terms.

Korean doctors do not pay routine visits to patients' homes—in fact they rarely leave their clinics, which is not so unreasonable since they have to walk everywhere, or a more prosperous doctor may have a bicycle. It is also partly perhaps because of a common Korean custom of summoning a doctor urgently, day or night—'the patient is unconscious' is a

A Korean mother brings her baby to the doctor.

favourite gambit. On arrival the doctor will find the patient enjoying a large meal, or 'he just went out' his relatives will say.

Another striking difference from Western custom is the behaviour of mothers and children in the clinic. The children tend to come in screaming, continue screaming during examination and treatment and go out still screaming, with no effort on anyone's part to stop them. The mothers show no concern for the child's being hurt, but hold it as efficiently and firmly as any nurse while the needle is plunged in.

Korean Nurses

If Korean doctors are held in low regard by their patients and by the public in general, the status of Korean nurses is even lower, though it is only fair to say that, under the influence of a number of foreign nurses working here since the Korean war and through the Korean nurses' own association, this state of affairs is gradually improving. In Dr. Cho's clinic there is one 'graduate' nurse who was trained in a recognized Korean government nursing school, and three nurse aides—young girls with no hospital training, but who have acquired a certain facility with syringe and needle, which unhappily is about all that any Korean nurse requires.

Between them these four girls give all treatment ordered for outpatients, though the doctor does many of the dressings which at home would be done by the nursing staff. They find patients' charts, sterilize syringes, needles and forceps. This, however, is not such an onerous task, since one syringe does duty for an astonishing number of patients and often the needle is merely swabbed with alcohol between one injection and the next!

No one has any feelings for privacy—no one objects to two or three patients watching and listening while another is examined.

Hazards of Operation

There are also in the clinic three or four rooms for in-patients, but since no Korean likes to go to hospital, there is no great demand for these. However, operations are often performed in the small, clean, not-too-badly-equipped theatre and these patients do sometimes find their way to one of the rooms for a few days. An operation is a bit of a hazard, at any rate in winter, because the only heat comes from a coal stove and the only anaesthesia is open ether, administered by a nurse.

The nursing care received by the in-patients in Dr. Cho's clinic, is sketchy in the extreme, though by Korean standards it is excellent. However, in all Korean hospitals the patient brings one or more relatives in with him, so that he may feel as much 'at home' as possible, and the relatives bring cooking pots, charcoal stoves, live chickens, strings of dried fish and jars of evil-smelling Korean *kimchi*, pickled vegetables without which no Korean can exist for long. These are arranged either in the patient's room or just outside it, and there is a constant stream of visitors entering and leaving the room, with usually two or three of these visitors stretched out comfortably on the floor beside the patients, sleeping soundly.

Thus, normally, there is really not much for a nurse to do and she considers that her duties are confined to taking temperatures, giving injections and handing out oral drugs. The doctor changes dressings and removes stitches, the relatives feed the patients and there are no beds to make anyway—what more could a nurse desire?

There is, however, one form of treatment on which Korean nurses spend a great deal of time and that is giving intravenous fluids, both to outpatients and in-patients. In fact the standard treatment for anyone who 'feels weak', a common complaint in Korea, is 50 ml. of glucose solution and all doctors will order it, and all nurses will give it and all patients will demand it, on the slightest provocation. For post-operative patients it is routine—provided the patient can pay for it—and the relatives will often go out and buy a litre or two at a drug-store and just ask the first nurse they see to fix it up.

Lying on a thin quilt on a hard floor, Korean patients almost never show signs of 'bad backs', and certainly no Korean nurse would dream of 'doing the backs' of her patients.

The comments most often made by Korean nurses returning from a year or two of study abroad are first 'We had to work much harder in Hawaii/Australia/America' and 'Foreign nurses are much kinder to their patients than we are.' Both are fair comments, as things are at present, and there is an enormous amount of educational work to be done among the people by doctors, nurses, and others before there can be a good health service in Korea. Until then it is going to continue to be hard for good men like Dr. Cho, but it is immensely cheering to find that they do exist.

NEWS IN BRIEF

MRS. M. N. ALFORD, matron of the Horton and Elms Hospitals, Banbury, is retiring from the hospital service at the end of June.

5,000 CONVALESCENTS was the approximate number of those accommodated last year in eight convalescent homes by the Birmingham Saturday Hospital Fund which maintains a convalescence service for its contributors and their dependants. The penny a week collection amounted during the year to £125,480, an increase of nearly £6,000 on the previous year.

This African child at the Institute of Scientific Research, Lwiro, is three years old; he is the size of an eight-month baby and weighs 9 lb.

THE 60-YEAR-OLD LANARKSHIRE ASSOCIATION OF NURSES, the only remaining independent nursing association at work in Scotland, is to merge with the county council nursing service.

CRANFORD LODGE HOSPITAL, KNUTSFORD.—The new matron recently appointed is Miss Doris Whittaker, who trained at Blackburn Royal Infirmary and took her midwifery at the City General Hospital, Sheffield, and with Guildford and Blackburn DNAs. She is at present matron of Harden Bridge Hospital, Austwick, nr. Settle.

DR. MARJORY WARREN MEMORIAL FUND.—The British Geriatric Society has decided to establish a travelling scholarship to the memory of Dr. Marjory Warren who was killed in a car accident in France last year.

PUBLIC HEALTH APPOINTMENT, DUNDEE.—Miss Margaret M. Collins, S.R.N., S.C.M., H.V. CERT., who has carried out a survey on 'Old People Living in Tenements' for which she was seconded to Queen's College, Dundee, has now been appointed deputy superintendent health visitor, Corporation of Dundee.

SURGICAL HOSIERY IS OUR SPECIALISED BUSINESS

The ENTIRE RANGE of N.H.S. Surgical Hosiery is available from LASTONET PRODUCTS

3-5 DAY SERVICE

MEDIUM SUPPORT

Lastonet

For Varices requiring medium support.

LIGHT SUPPORT

Lastosheer

For early varices where milder support is required.

MADE ALWAYS TO MEASURE

Lastonet PRODUCTS LTD.

CARN BREA, REDRUTH, CORNWALL

THIS

is no longer

necessary

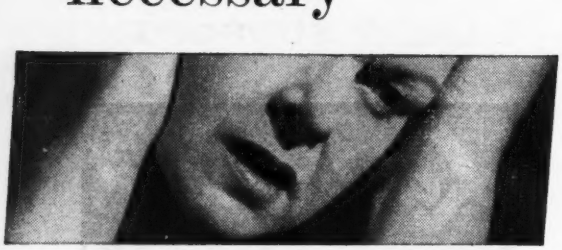

No doubt about it. Most women accept premenstrual tension as an inevitable condition . . . and never bother to mention it even to their doctor or nurse. All the more reason that they should know of the new and simple tablet treatment which promises them at last a real measure of relief. Its name—'Tensival'. Its constituents —hydrochlorothiazide to reduce the fluid retention so often present at this time, plus 'Distaval' (thalidomide) to subdue the characteristic nerviness and irritability. 'Tensival' dosage? One or two tablets in the morning and again at mid-day, during the week before the menstrual flow is due to begin.

Tubes of 25 and bottles of 100 tablets
Obtainable on prescription only

'TENSIVAL'

TRADE MARK

prepared specially
to relieve premenstrual tension

DCBL THE DISTILLERS COMPANY (Biochemicals) LIMITED
Broadway House, The Broadway, Wimbledon, London, S.W.19
Telephone: LIBerty 6600
Owners of the trade marks 'Tensival' and 'Distaval' FPH 4860

The Story of Hospital Almoners

E. MOBERLY BELL

Everyone should read this book and compare a visit to a hospital nowadays with one in 1895, when the first lady almoner was appointed to deal with the chaos of the hospital out-patient department. Many chapters are devoted to the work of Anne Cummins, the first lady almoner at St. Thomas's Hospital. With 5 illustrations.
1st edition 1961. 13/6

Special Tests and their Meanings

formerly by
R. GORDON COOKE, M.D., M.R.C.S., L.R.C.P.
now revised by
D. M. D. EVANS, M.D., M.R.C.P.

The procedure and meaning of the commoner tests in hospital use, described for nurses.
5th edition 1960. 9/6

FABER & FABER
24, Russell Square, London, W C 1

FIRST CHOICE FOR WOUNDS, BURNS AND SKIN INFECTIONS

antipeol

CUTANEOUS OINTMENT

ANTIPEOL OINTMENT rapidly reduces inflammation. It contains the sterile broth filtrates of the most prevalent skin micro-organisms — staphylococcus, streptococcus, B. pyocyaneus — with a healing and soothing ointment base of lanoline, zinc and ichthammol.
ANTIPEOL is an invaluable and completely safe treatment for infectious conditions of the skin, mucous membranes and natural cavities.
The chief indications are: ABSCESSES, BOILS, BURNS, ECZEMA, ULCERS, IMPETIGO, HAEMORRHOIDS, SYCOSIS, WOUNDS AND ALL INFLAMMATORY CUTANEOUS INFECTIONS. ANTIPEOL LIQUID, the broth filtrate without the ointment base, is widely used for infections of the ear, for septic cavities and suppurating wounds.

Produced by the makers of:
ENTEROFAGOS *for intestinal complaints*
RHINO-ANTIPEOL *for naso-pharynx infections*
OPHTHALMO-ANTIPEOL *for ocular infections*
DETENSYL *for reducing arterial tension*

MBL

For full details and samples of all MBL products, write to—
Sole distributors for the U.K.—ARCHER LABORATORIES LTD., CARGREEN ROAD, LONDON, S.E.25

MEDICO-BIOLOGICAL LABORATORIES Ltd
LONDON, S.E.25

PB28

Royal College of Nursing

PUBLIC HEALTH SECTION

Glasgow. Sandy Road Clinic, Glasgow, Friday, March 17, 7.30 p.m. Scottish country dance.

WARD AND DEPARTMENTAL SISTERS SECTION

Bristol. Southmead Hospital, Bristol, Thursday, March 23, 7 p.m. Meeting, followed by speaker.

Glasgow. Royal Infirmary, Monday, March 20, 7.30 p.m. *India*, Dr. Mary D. Smith.

OCCUPATIONAL HEALTH SECTION

Central Sectional Committee

Members have been nominated to fill the vacancies in the South East, South West, East Midlands and Northern Ireland. There will, therefore, be no election this year.

Glasgow and West of Scotland. Visit to Caterpillar Tractor Company, Tannochside, Wednesday, March 15, 7 p.m. All are welcome. S.M.T. buses 40, 44, 240, from Waterloo Street bus station, Glasgow.

North Eastern and South Eastern Metropolitan. Messrs. Jenson and Nicholson Ltd., Carpenters Road, Stratford, E.15, Tuesday, March 11, 6.30 p.m. Meeting. Buses 25, 26, 10 to Carpenters Road. District Line to Mile End, then Central Line to Stratford, or Central Line to Stratford.

Dress Show in the Country

In aid of the Appeal Fund of the College, a Christian Dior-London fashion show will be held at Sutton Place, nr. Guildford, Surrey, by kind permission of Mr. Paul Getty, on Wednesday, April 26. First prize in a raffle in connection with the show will be the choice of any model from the current collection. The show begins at 5 p.m., and tickets, £3 3s. each, include champagne buffet and reception. Tickets and particulars from the Appeals Secretary at the Royal College of Nursing.

ROYAL COLLEGE OF NURSING
HEADQUARTERS, LONDON:
Henrietta Place, Cavendish Sq., W.1
EDINBURGH: 44, Heriot Row
BELFAST: 6, College Gardens

STUDENT NURSES' ASSOCIATION
HEADQUARTERS
Royal College of Nursing,
Henrietta Place, Cavendish Sq., W.1

BRANCHES

Bury. Church House, The Wylde, Bury, Saturday, March 11, 3 p.m. AGM. Speaker, Dr. F. N. Marshall, senior administrative medical officer, Manchester RHB.

Dartford and North Kent. Erith and District Hospital, Erith, Monday, March 13, 7.30 p.m. General meeting to discuss BSC resolutions.

Isle of Wight. Whitecroft Hospital, Newport, Saturday, March 11, 3 p.m. (Please note change of date.) Meeting to debate BSC agenda and resolutions and Branch social activities. Have you returned your questionnaire on the annual ball?

Manchester. Nurses' Residence, Manchester Royal Infirmary, York Place, Manchester 13, Monday, March 13, 6.30 p.m. General meeting to discuss resolutions for BSC. *Newspapers Today. Bigger or Better?* Miss Nesta Roberts of *The Guardian*.

Nottingham. School Health Clinic, 28, Chaucer Street, Nottingham, March 15, 7.30 p.m. Branch meeting. Coffee morning, Pearson House, April 13, 10.30 a.m. in aid of Edwina Mountbatten Trust Fund.

Stirlingshire. Royal Infirmary, Stirling, March 13, 7 p.m. Business meeting. 7.30 p.m. Talk on photography.

Nurse Administrators Group Manchester Region

The first meeting will be held at Manchester Royal Infirmary on March 14 at 7 p.m. Hon. secretary: Mr. A. Moore, deputy chief male nurse, Springfield Hospital, Manchester 8.

COLLEGE APPEAL

for the Nation's Fund for Nurses

PLEASE NOTE. Letters in connection with this appeal should be addressed simply as follows: Miss E. F. Ingle, The Royal College of Nursing, 1a, Henrietta Place, Cavendish Square, London, W.1.

Your co-operation in this matter will be very much appreciated as delay is often caused if letters are addressed in any other way. We acknowledge with many thanks all the donations received this week.

Contributions for February 22—March 1

	£	s.	d.
Miss D. Brewer		10	0
Alder Hey Children's Hospital. *Monthly donation*	2	2	0
Miss C. M. Hughes		8	6
Mrs. G. A. L. Ellis	1	10	0
Mrs. K. S. Kay		8	6
Coventry Branch	10	10	0
Hospital of St. Cross, Rugby, Student Nurses' Unit	3	0	0
North Eastern Metropolitan Branch	3	0	0
Bath and District Branch	5	5	0
Anonymous. *Monthly donation*		10	0
Patrick H. O. White, Esq.	5	5	0

Total £32 9s.

E. F. INGLE,
Secretary, Royal College of Nursing Appeal for the Nation's Fund for Nurses, 1a, Henrietta Place, Cavendish Square, London, W.1.

Lively Branch AGM at Plymouth

Miss K. A. Raven, chief nursing officer, Ministry of Health, was the speaker and guest of honour at Plymouth Branch's annual general meeting, held at Freedom Fields Hospital, Plymouth. Miss Raven described briefly her work and the structure of her department at the Ministry, going on to describe her recent visit to America to observe progressive patient care, patient-nurse ratios and hospital planning. Miss Raven was also guest of honour at a civic reception given by the Lord and Lady Mayoress at Plymouth Guildhall before the meeting. Plymouth Branch boasts 195 members, including two male nurses—one of whom applied the very day that the extended College membership became effective.

COMING EVENTS

Association of British Paediatric Nurses.—*Social Health and Marriage*, Dr. A. G. Caws, Health Education Department, Battersea College of Technology, at the Evelina Hospital for Sick Children, Southwark Bridge Road, S.E.1, Monday, March 20, 7.30 p.m. Light refreshments 7 p.m. Open to non-members. Tickets 3s. 6d. from Miss E. Kilpatrick, Queen Elizabeth Hospital for Children, Banstead Wood, Surrey, or at lecture.

South East Metropolitan RHB.—*Together in Service*, conference at Dreadnought Seamen's Hospital, Greenwich, S.E.10, May 9, 10 a.m.

PUBLIC HEALTH SECTION WITHIN THE LONDON AREA

UNDERSTANDING AGGRESSION

If you have not yet seen this film there will be an opportunity to do so on Wednesday, March 15, in the Cowdray Hall at 6.45 p.m. Mrs. E. V. Pettitt, psychiatric social worker of West Park Mental Hospital, Epsom, will lead the discussion on the film.

All members and friends cordially invited.

STUDENT NURSES' CASE STUDY COMPETITION

First Prize 5 gns.

Second Prize 4 gns.

Prizes are offered for the best case studies showing thoughtful nursing care, observation, and understanding of the therapeutic measures used. Send your entries with this coupon to the Editor, *Nursing Times*, Macmillan and Co. Ltd., St. Martin's Street, London, W.C.2.

Closing date: Monday, March 27.

In Parliament

Health Visitor Certificate Mr. Royle (Salford, West) asked the Minister of Pensions and National Insurance on February 27 if he was aware that nurses who were taking the course of 12 months' duration for the health visitor certificate, and other students similarly placed, were deprived of health benefit for one year after completing the courses and during the period of training.

Mr. Boyd-Carpenter. — In general, nurses taking this course remain eligible for sickness benefit provided that the appropriate contributions are made by them or on their behalf.

Mr. Royle.—Is the Minister aware that invariably these contributions are not made and this leaves the students in a very difficult position in many cases? Will he not think about this matter once more and realize that these students are fitting themselves to be of service to the country and therefore should not have to put up with this difficulty?

Mr. Boyd-Carpenter.—I am afraid that in a contributory scheme, if the benefits are to be drawn, the contributions must be kept up, but in this category, which consists mainly of nurses who have been in employment for some years already, I understand that it is sometimes possible to continue the Class 1 contributions, as some local authorities do on their behalf, or, as other local authorities do, advise them to keep up Class 3 contributions.

Farnborough Hospital Mr. Donald Sumner (Orpington) asked the Minister of Health on March 6 when the operating theatre, recently closed at Farnborough Hospital, Kent, would be in use again.

Miss Pitt, Parliamentary Secretary.—This theatre is now in partial use. Closure was due to lack of trained theatre nurses, which the hospital management committee are using every effort to make good.

Psychiatric Nurses Mr. Iremonger (Ilford, North) asked the Minister of Health what consideration he had given to the representations made to him by the Confederation of Health Service Employees about pay and conditions for psychiatric nurses, and the representation of psychiatric nurses on the Whitley Council; and whether he would reconstitute the Whitley Councils to secure a separate council for psychiatric nurses.

Mr. Powell.—The pay and conditions of service of psychiatric nurses are negotiated by the Nurses and Midwives Whitley Council on which the Confederation of Health Service Employees is represented. The setting up of a separate council for psychiatric nurses would require amendments of the constitution of the Whitley Councils for the Health Services, and would be a matter for the council themselves.

The Nurses (Amendment) Bill was read for the third time in the House of Lords and passed.

BBC TELEVISION

March 15 *Your Life in Their Hands.* The fourth programme in the new series deals with gastric haemorrhage (the most common cause of which is gastric or duodenal ulcer) and the work of the gastro-enterological unit at the Central Middlesex Hospital.

GLAMOUR AT ST. JAMES'S PALACE

A dress show was held for the first time in a Royal Palace when the Incorporated Society of London Fashion Designers put on a show at St. James's Palace, by gracious permission of the Queen, in aid of the Edwina Mountbatten Trust. This is an evening dress in the grand manner by Norman Hartnell.

OBITUARY

Miss H. O. Elsmore

We regret to announce the death of Miss Harriet Olive Elsmore. Miss Elsmore trained at Withington Hospital, Manchester, and gave some 35 years' service to the hospital, of which she was assistant matron on her retirement five years ago. Miss Elsmore was a life member of the Royal College of Nursing.

Miss F. L. Lees

We regret to announce the death of Miss Florence Lindsay Lees who had given 17 years' service at Brighton General Hospital, initially as assistant matron and for the past 11 years as deputy matron. Miss Lees took general training at Hope Hospital, Salford, and fever training at the South Eastern Hospital, London. She became night sister at the North Western Hospital, administrative sister, Mile End Hospital, and night superintendent, Kingston County Hospital. A memorial service was held at St. Wilfred's Church, Brighton. Miss Lees was a member of the Royal College of Nursing.

Miss E. A. Rutter

We announce with regret the death of Miss Evelyn Alice Rutter, lately first assistant registrar, General Nursing Council for England and Wales. Miss Rutter trained at University College Hospital, W.C.1, and became district sister assistant in 1929; from then until 1936 she held posts as night sister in the general hospital and Ear, Nose and Throat Hospital and theatre sister in the general hospital, where she became second assistant matron in 1936. A memorial service was held at St. Pancras Church, N.W.1, on February 24. Miss Rutter was a member of the Royal College of Nursing.

New 3rd Edition *Just Published*

AIDS TO THEATRE TECHNIQUE

By
Marjorie Houghton M.B.E., S.R.N., S.C.M., D.N.(Lond.)
Formerly Sister Tutor, University College Hospital and Education Officer to the General Nursing Council.
and
Jean Hudd S.R.N.
Theatre Superintendent, University College Hospital, London.

AIDS TO
THEATRE TECHNIQUE
3rd Edition.
234 pages.
52 illustrations.
53 diagrams.
8s. 6d. postage 9d.

This most successful book . . .

1. Introduces the student to the rôle of the nurse in the operating theatre.
2. Sets out present day practice in a busy operating theatre.
3. Provides numerous well thoughtout illustrations.
4. Makes instruments an interesting part of the nurses work.

A book for every nurse

Order today
From your Bookseller or The Sales Department,

BAILLIÈRE, TINDALL & COX 7 & 8 HENRIETTA STREET, LONDON . WC2

nature disturbed

Nature always endeavours to keep a balance of the chemicals that are produced in our bodies. It is when this balance is disturbed that we suffer from dyspepsia. BiSoDoL antacid digestant powder is specially prepared to readjust this balance. By throwing a demulcent cloak over the entire mucosa, and without interfering with the processes of normal digestion, it speedily and safely calms the stomach. BiSoDoL Powder contains sodium bicarbonate, magnesium carbonate, **bismuth aluminate and** diastase. Each ingredient plays its part in neutralising excess acid, banishing pain and discomfort, and dispersing the sensation of distension and wind.

BiSoDoL REGD.

Clinical samples are available on request to the
PROFESSIONAL DEPARTMENT
INTERNATIONAL CHEMICAL CO. LTD., CHENIES STREET, LONDON, W.C.1

Here and There

Cancer Research in Guernsey

A large-scale cancer research experiment is to be carried out in Guernsey by the Imperial Cancer Research Fund. A research team is to investigate the possibility that hormonal imbalance may play a part in the causation of cancer of the breast. Guernsey was chosen because of the compactness of the community and the fact that people are not constantly leaving the area. The work is likely to continue for several years, and about 5,000 women between the ages of 35 and 55 will be asked to take part. The local secretary is Miss E. W. Lincoln.

Leprosy, Its Challenge and Hope

Leprosy, Its Challenge and Hope is an attractive booklet produced by the Mission to Lepers. It outlines the history of leprosy and explains the pathology in simple language. The development of modern methods of treatment is described. Throughout, the book is marked by a sense that the care and treatment of lepers, and, indeed, of all sick people, is a form of Christian service: 'By demonstrating Christ's compassion to the non-Christian world through leprosy sufferers, we can seize this opportunity for Christ.'

Fiji's First Nurse

Miss I. H. Charley who, since her retirement has embarked on a world tour, taking in the Melbourne Congress in due course, sends news from Fiji.

Arriving in Suva, Fiji, she was told that the first nurse to be trained in the Islands was a local resident, so Miss Charley sought her out. She found Miss May Anderson, a frail old lady of 87, born in Fiji and the daughter of an early pioneer planter. Miss Anderson made up her mind to become a nurse and when Miss Webster Wedderburn (a Nightingale trainee) arrived in Fiji in 1892 to institute a nursing service, Miss Anderson became her second pupil—later to become matron of the hospital and an adviser on health matters to the Government.

Miss Anderson's clear memory recalls early conditions when yaws, leprosy, hookworm and other tropical diseases, now under control, were rife. Tuberculosis, even today, still remains a problem. She speaks fluent Fijian and during her nursing career this helped her to gain the confidence of patients; for example, she remembers a young high chief aged 16 who refused to allow the doctors to apply a Thomas' splint, but allowed her to do it because she was able to explain its purpose to him in his own language.

International Hospital Congress, Venice

Headquarters for the 12th International Hospital Federation Congress from June 5-9 will be in the Cultural Centre of the Giorgio Cini Foundation on the Island of S. Giorgio, Venice; the opening ceremony will be in the Salla dello Scrutinio at the Doge's Palace. There will be visits to hospitals in and around Venice and an opportunity to see the new buildings of the University Hospital in Padua. The Compagnia Italiana Turismo (C.I.T.), 48/50, Piazza S. Marco, Venice, have been appointed official agents for travel and hotel accommodation. Other inquiries about the congress to: International Hospital Federation, 24/26, London Bridge Street, London, S.E.1.

▲ *At the opening: Miss Martin, assistant matron, Miss Helen Moore, matron-in-chief, Naval Nursing Services, and Dame Alice Lowrey, matron-in-chief, PMRAFNS.*

TO TRAIN FOR THE ROLL

QUEEN MARY'S HOSPITAL, ROEHAMPTON, now to be associated with the Westminster Hospital, has established a training school for the Roll; it was officially opened by Dame Anne Bryans, D.B.E., on February 23. The school was started in a small way with 10 pupil nurses, but it is hoped that it will attract recruitment locally (there are already satisfactory signs of this). Pupils are permitted to live out if they wish. The tutor is Miss E. M. Brown, who has taken the short course for teachers of assistant nurses at the RCN Birmingham Centre of Nurse Education, and is enthusiastic about the possibilities at Roehampton. Miss MacBride, matron, pays tribute to the General Nursing Council for the meticulous care and helpful advice given in starting the school.

▼ *Some of the pupil nurses with (left) Miss Brown, tutor.*

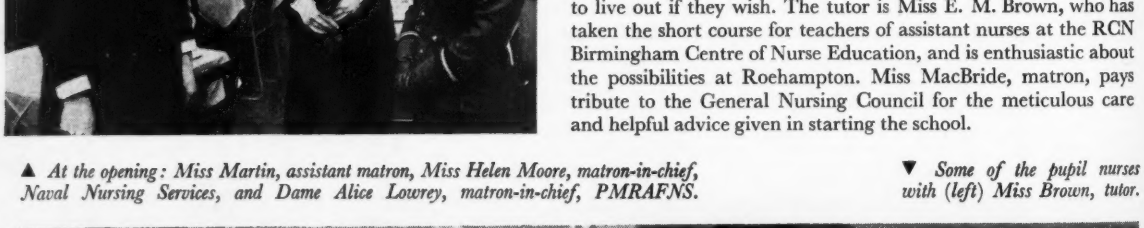

UNIVERSITY COLLEGE HOSPITAL
ST. PANCRAS HOSPITAL, N.W.1
Psychiatric Unit (Female Ward)

Applications are invited for the post of **Assistant Matron** in the above unit. R.M.N. and S.R.N. essential.

Please apply, with full particulars, to the Matron, University College Hospital, W.C.1, from whom further details of this post can be obtained. (1452)

PADDINGTON GREEN CHILDREN'S HOSPITAL, W.2
(ST. MARY'S HOSPITAL)

Assistant Matron, S.R.N., R.S.C.N., required at Paddington Green Children's Hospital (52 beds).

Salary and conditions of service in accordance with Whitley Council Agreements.

Applications, stating age, qualifications, experience, with the names and addresses of three referees, to the Matron, Paddington Green Children's Hospital, W.2, as soon as possible. (1601)

SOUTHMEAD GENERAL HOSPITAL
GROUP MANAGEMENT COMMITTEE
HAM GREEN HOSPITAL, BRISTOL
DEPUTY MATRON

Applications are invited for the position of **Deputy Matron** at Ham Green Hospital (507 beds). This hospital is pleasantly situated in attractive grounds and is being developed for general medical and surgical cases as well as special units.

Salary scale £865 x £30 (5)—£1,015 with deduction at the rate of £240 per annum in respect of residential emoluments.

Application forms may be obtained from the undersigned to whom they should be returned not later than the 27th March, 1961.

C. C. HANCOCK,
Group Secretary.

Group Administrative Offices,
Southmead Hospital,
Bristol. (1638)

ROYAL MENTAL HOSPITAL
MONTROSE
(944 beds)

Applications are invited for the post of **Assistant Matron, Female.** Salary scale £700 x £25—£875, less £205 per annum for board residence.

Applications, giving details, together with the names of two referees, to Matron. (1705)

BRISTOL ROYAL HOSPITAL FOR SICK CHILDREN
ST. MICHAEL'S HILL, BRISTOL, 2
(120 beds)

Applications are invited for the post of **Assistant Matron,** owing to the retirement in September of the present holder of the post. Whitley Council salary scales and conditions of service.

Applications, together with names of two referees, to be sent to the Matron, from whom further particulars may be obtained, by 15th April, 1961. (1780)

THE ROYAL FREE HOSPITAL
GRAY'S INN ROAD, LONDON, W.C.1

Registered Sister Tutor required for Nursing School. Excellent experience.

Apply to Matron, giving particulars of ext. training and subsequent experience. (1469)

ST. MARY'S HOSPITAL
PADDINGTON, W.2

Applications are invited for the post of **Tutor** (male or female) to work both in the Preliminary Training School and in the Main Teaching Department. The post will be non-resident though accommodation would be available for a female Tutor. Block system of education.

Salary in accordance with the Whitley Council recommendations.

Applications, stating age, qualifications and experience, together with the names and addresses of two referees, should be sent to the Matron. (1534)

THE GENERAL INFIRMARY AT LEEDS
SISTER TUTORS

Two Female Sister Tutors required. Staff of seven Tutors.

Applications with the names of two referees to be sent to The Matron. (776)

ST. THOMAS'S HOSPITAL
LONDON, S.E.1

Sister Tutor required.

Please apply to Matron, giving full particulars. (1315)

ST. GEORGE'S HOSPITAL, S.W.1

Applications are invited for the appointment of **Sister Tutor** to be responsible for the teaching programme for Pupil Assistant Nurses. An experienced Ward Sister would be considered.

Applications to the Principal Sister Tutor. (1665)

UNITED OXFORD HOSPITALS
RADCLIFFE INFIRMARY

Applications are invited for the post of **Second Home Sister.**

Please apply to Matron, with two names for reference purposes.

Applications are invited for the post as **Theatre Sister** in Nuffield Department of Surgery. Good experience gained, surgery.

Please apply to Matron. (1588)

SURREY COUNTY COUNCIL

Applications are invited from suitably qualified applicants for the post of **Deputy Matron** in residential training nurseries in **Woking** and **Epsom,** Surrey. Each nursery accommodates 26 boys and girls, 0-5 years of age.

Salary: S.R.N., R.S.C.N., S.R.F.N., C.N.N., E.A.N., £575 x £25—£725, less £195 in respect of full residential emoluments.

For fuller details and application form please write to the Children's Officer (H/213), County Hall, Kingston-upon-Thames. Please enclose a stamped and addressed envelope. (1677)

Stepney Group Hospital Management Committee

MILE END HOSPITAL
BANCROFT ROAD, LONDON, E.1

(476 beds)

Applications are invited for the post of **Assistant Matron.** Administrative experience in a large hospital and nursing training school essential. Whitley Council salary scale.

Applications, stating age, qualifications, details of training and experience, and the names of three referees, to be sent to the Group Secretary at the above address by 17th March, 1961. (1436)

Hospital Management Committee No. 9, Wakefield "A" Group

SNAPETHORPE HOSPITAL, BROADWAY, WAKEFIELD

(101 beds)

Applications are invited from suitably qualified persons for the post of resident **Assistant Matron** (deputy to the Matron) at the above hospital which caters for infectious diseases, tuberculosis and post-operative surgical and medical patients. The hospital is a Training School for Assistant Nurses. Whitley Council salary and conditions of service.

Application forms obtainable from the Group Secretary, 113 Northgate, Wakefield. (1748)

CENTRAL MIDDLESEX HOSPITAL
PARK ROYAL, LONDON, N.W.10

Training School for Student Nurses and Pupil Midwives, Part I
(721 beds)

Assistant Matron required. Experience in a large training school for Student Nurses an advantage.

Forms of application from the Group Secretary, Central Middlesex Group Hospital Management Committee, Central Middlesex Hospital, Park Royal, N.W.10. (1487)

MEMORIAL AND BROOK GENERAL HOSPITALS
WOOLWICH, LONDON, S.E.18

DEPUTY MATRON

Applications are invited for this appointment, which will be vacant on 1st June, to these two general hospitals (718 beds) which, together, form a nurse training school. Considerable practical knowledge and experience and recent attendance at a recognised nursing administrative course essential.

Application forms, which must be returned by 31st March, may be obtained from the Group Secretary, Woolwich Group Hospital Management Committee, Memorial Hospital, Woolwich, S.E.18. (1684)

Board of Management for the Lower Banffshire Hospitals

CHALMERS AND LADYSBRIDGE HOSPITALS, BANFF

PRINCIPAL NURSE TUTOR

Due to retirement, the vacancy of **Principal Nurse Tutor,** Category B (R.N.M.D. not essential), for the above two teaching hospitals will occur at the end of this year. Block training system in force.

A well-appointed and attractive, self-contained flat is available in Banff and outwith the hospital.

Applications, giving names and addresses of three referees, should be lodged with the Group Secretary, St. Catherines, Banff, as soon as possible. (1725)

GENERAL HOSPITAL, SUNDERLAND

A vacancy exists for a **Principal Tutor** on the retirement of the present Principal Tutor.

This hospital has 443 beds and is a complete nurse training school (male and female nurses); situated in a town and within close proximity of a lovely seaside area.

The teaching establishment is three Tutors, plus the Principal Tutor; and the Teaching Unit is complete with its own Preliminary Training School within the hospital. Study day system of training.

Applicants must possess the Sister Tutor Diploma.

Please apply to Matron, General Hospital, Sunderland. (1617)

AUSTRALIA

Position available as **Sister-in-Charge** of 17 bed private nursing home for elderly patients. Hospital recently thoroughly renovated. Situated in garden suburb of City of Melbourne, Australia. Good accommodation and facilities. Excellent remuneration.

Apply to Miss E. J. Taplin, 64 Mathoura Road, Toorak, S.E.2, Victoria, Australia. (1485)

WARNEFORD AND PARK HOSPITALS
MANAGEMENT COMMITTEE

Sister Tutor in Sole Charge wanted. Acute Psychiatric Unit with Children's and Research Departments. Training school in separate building with all modern teaching facilities. A part-time appointment would be considered.

Reply, with names of two referees, within two weeks of this advertisement, to Physician Superintendent, Warneford Hospital, Oxford. (1742)

THE GENERAL INFIRMARY AT LEEDS

Senior Home Sister. Home accommodates 400. Sick bay attached. Interesting work and excellent administrative experience.

Applications with the names of two referees to be sent to The Matron. (775)

ST. THOMAS'S HOSPITAL
LONDON, S.E.1

Deputy Home Sister or **Warden,** resident, required.

Applications to Matron. (1316)

ST. MARY'S HOSPITAL
PADDINGTON, W.2
DEPARTMENTAL SISTER

Applications are invited for a **Sister** to take charge of the Venereal Disease Department. The post may be resident or non-resident. The vacancy occurs on 1st April, 1961. Salary in accordance with the Whitley Council recommendations.

Applications, stating age, qualifications and experience, together with the names and addresses of two referees, should be sent to the Matron. (1535)

KING EDWARD VII SANATORIUM
MIDHURST, SUSSEX

Home Sister required for beautifully situated Sanatorium in Sussex. Modern Sisters' and Nurses' Home with all available amenities. Duties include relieving in dining rooms, daily Clinic for staff, also nursing of sick staff and helping in hospital with administration. Interesting post for right person. Applicants must be over 35 years of age. Salary in accordance with Whitley Council recommendations.

Apply, with full particulars, to Matron. (1641)

CALDERSTONES HOSPITAL
MANAGEMENT COMMITTEE
CALDERSTONES HOSPITAL
WHALLEY, Nr. BLACKBURN, LANCS.

Applications are invited for the appointment of **Home Warden** at the above hospital to have general responsibility for the management of the hostel for female resident staff and the welfare of the residents.

The successful applicant will be required to live at the hospital and, if a registered nurse, will be employed subject to the salary scales and conditions of service laid down by the Nurses' and Midwives' Council. The present salary scale is £675 rising by annual increments to a maximum of £850 per annum. The salary scale for a person not a registered nurse will be £570 rising by annual increments to £690 per annum. The charge for full board and lodging in each case will be £205 per annum.

The appointment will be subject to a medical examination. Hours of duty will average 88 per fortnight. The National Health Service Superannuation Scheme will be applied.

Application forms to be obtained from the Group Secretary and to be returned not later than 31st March, 1961 (1736)

KING EDWARD VII SANATORIUM
MIDHURST, SUSSEX

Applications are invited for the post of **Night Sister.** Nine nights on and five nights off duty. Candidates are required to be State Registered Nurses and also hold the B.T.A. Certificate. Salaries in accordance with Whitley Council recommendations.

Apply with full particulars to Matron. (706)

THE UNITED LEEDS HOSPITALS
GENERAL INFIRMARY AT LEEDS

A **Night Sister** is required for The General Infirmary at Leeds.

Please apply to The Matron, The General Infirmary at Leeds, giving age, experience and two names for reference. (1311)

KING'S COLLEGE HOSPITAL
DENMARK HILL, LONDON, S.E.5

Applications are invited for the post of **Deputy Night Superintendent.**

Apply, giving particulars of training and experience, to the Matron, King's College Hospital, from whom further information may be obtained. (1668)

HAMPSTEAD GENERAL HOSPITAL
THE GREEN, HAMPSTEAD,
LONDON, N.W.3

Second Night Sister required for 1st May.

Apply, stating age and details of previous experience, to The Matron (1765)

THE UNITED LIVERPOOL HOSPITALS
THE WOMEN'S HOSPITAL
LIVERPOOL, 8

Theatre Sister required in Gynaecological Hospital.

Apply, with full particulars, to Matron. (1708)

ELIZABETH GARRETT
ANDERSON HOSPITAL
EUSTON ROAD, LONDON, N.W.1
(Royal Free Hospital Group)

There are vacancies for the following posts:

Theatre Sister (one of three). Resident.

Sister for Children's Ward on night duty. Resident or non-resident.

Holiday Relief Sister for six months' appointment. Resident or non-resident.

Part-time **Night Sister** for two nights each week.

Please apply to Matron. (1662)

DEFECTIVE ORIGINAL

OXFORD REGIONAL HOSPITAL BOARD

(43 BANBURY ROAD, OXFORD)

Berkshire, Buckinghamshire, Northamptonshire, Oxfordshire, and parts of Gloucestershire and Wiltshire

Applications are invited for the following appointments, which should be sent, with details of age, training, qualifications and experience, to the Matron of the appropriate hospital, from whom further details may be obtained. National salary scales apply.

Inquiries about other posts and training facilities should be addressed to the Board's Nursing Officer.

ASSISTANT MATRON

BATTLE HOSPITAL, READING
(376 beds). Applications are invited from candidates with previous administrative experience. Post vacant 1st May, 1961. The hospital is situated in pleasant grounds near to the centre of Reading and within easy reach of Oxford and London. The Accident and Orthopaedic, Obstetric and Premature Baby and Geriatric Services for the group are centred on this hospital. Battle Hospital participates in a Group Training School for the General Nursing Register and it is a Part II Training School for Midwives. An 88 hour fortnight is in operation. Application forms to be obtained from the Group Secretary, Reading and District Hospital Management Committee, 3 Craven Road, Reading.

ADMINISTRATIVE SISTERS

RUSHDEN HOUSE SANATORIUM, RUSHDEN, NORTHANTS.
Assistant to the Matron. Resident. The sanatorium treats patients with acute and chronic chest conditions, both tuberculous and non-tuberculous, and there is a Dermatological Unit of 11 beds.

NIGHT SISTERS (In Sole Charge)

ST. GEORGE'S HOSPITAL, WALLINGFORD, BERKS.
(Maternity—17 beds).

WALLINGFORD AND DISTRICT HOSPITAL, WALLINGFORD, BERKS.
(General—17 beds).

NIGHT SISTERS

BATTLE HOSPITAL, READING
(Mainly General—343 beds). Resident or non-resident.

ROYAL BERKSHIRE HOSPITAL, READING
(General—328 beds). Assistant Sister for night duty. Also Sister for Tonsil Ward and Aural Theatre relief.

STOKE MANDEVILLE HOSPITAL, AYLESBURY
(General—616 beds). Senior Night Sister. Senior of five Night Sisters working with Assistant Matron.

THEATRE SISTERS

NORTHAMPTON GENERAL HOSPITAL, NORTHAMPTON
(545 beds). In view of the opening of a new General Operating Theatre Suite, there will be a vacancy for a Theatre Sister (with the possibility of promotion to Theatre Superintendent).

PEPPARD CHEST HOSPITAL, HENLEY-ON-THAMES
(Regional Thoracic Centre—236 beds). Urgently required, with experience of thoracic work. British Tuberculosis Association Certificate an advantage, but training can be taken here.

ROYAL BERKSHIRE HOSPITAL, READING
(General—328 beds). For Gynaecological Theatre.

STOKE MANDEVILLE HOSPITAL, AYLESBURY
(General—616 beds). For Plastic Surgery Theatre, required for April, 1961.

TINDAL GENERAL HOSPITAL, AYLESBURY
(Mainly General—255 beds). Good experience.

WALLINGFORD AND DISTRICT HOSPITAL, WALLINGFORD
(18 beds).

WARD SISTERS

BRACKLEY COTTAGE HOSPITAL, NORTHANTS.
(12 beds: General—8, Maternity—4). S.R.N., S.C.M. Resident or non-resident.

NUFFIELD ORTHOPAEDIC CENTRE, HEADINGTON, OXFORD
(Orthopaedic—234 beds). Ward Sister for Boys' Ward. Excellent experience in this interesting specialty. Comfortable accommodation in sisters' home separate from hospital.

PEPPARD CHEST HOSPITAL, HENLEY-ON-THAMES
(Regional Thoracic Centre—236 beds). Ward Sister urgently required for Assessment Ward for male and female patients. Candidates holding the British Tuberculosis Association Certificate and with experience in pulmonary tuberculosis and other diseases of the chest, an advantage, though training for the B.T.A. Certificate may be taken here. Forty-four hour week in operation.

ROYAL BERKSHIRE HOSPITAL, READING
(General—328 beds). Sister in charge of Ophthalmic Department, Wards and Theatre. Person appointed will be required to assist in the planning of the new department. One for relief duties in Ophthalmic Ward and Out-patients' Department.

SANDLEFORD HOSPITAL, NEWBURY, BERKS.
(Chronic Sick and Maternity—118 beds). Ward Sister for 28 bedded ward for chronic sick, modernised and part of training scheme for S.E.A.N. Please apply to Matron, Newbury District Hospital.

STOKE MANDEVILLE HOSPITAL, AYLESBURY
(General—616 beds). Two for Plastic Surgery and Burns Unit; and one for Geriatric Ward (19 beds).

THEATRE STAFF NURSES

NUFFIELD ORTHOPAEDIC CENTRE (WINGFIELD-MORRIS ORTHOPAEDIC HOSPITAL), HEADINGTON
(Orthopaedic—234 beds). For Operating Theatre. Full or part-time. Resident or non-resident.

ROYAL BUCKINGHAMSHIRE HOSPITAL, AYLESBURY
(General—107 beds).

STOKE MANDEVILLE HOSPITAL, AYLESBURY
(General—616 beds). For Plastic Surgery Theatre.

STAFF NURSES (Female)

BATTLE HOSPITAL, READING
(Mainly General—343 beds). For Area Accident Service-Unit duties in Casualty Department, Wards and Theatres (busy department providing excellent experience). Premature Baby Unit of 18 cots. Staff Nurse with Premature Baby Certificate. Geriatric, Medical and Rehabilitation for Male and Female Wards and Out-patient Departments. Also for resuscitation cubicles, Orthopaedic Unit. The hospital is situated in very pleasant surroundings within easy reach of London and Oxford, by bus or train.

STAFF NURSES (Female)—Contd.

BLAGRAVE HOSPITAL, READING
(Convalescent—60 beds). For Women's Ward (Surgical) and Male Surgical Ward. Apply to Matron, Royal Berkshire Hospital, Reading.

BUCKINGHAM HOSPITAL, BUCKINGHAM
(General—21 beds). Night Staff Nurses. Prospect of promotion to Sister after a few months' experience.

COLD ASH CHILDREN'S HOSPITAL, Nr. NEWBURY, BERKS.
S.R.N. or R.S.C.N.

NEITHROP HOSPITAL, BANBURY, OXON.
(Chronic Sick—94 beds).

NEWBURY DISTRICT HOSPITAL, NEWBURY, BERKS.
(General—90 beds). For busy Female Surgical Ward of 28 beds. Experience in surgical and gynaecological nursing may be obtained.

NORTHAMPTON GENERAL HOSPITAL, NORTHAMPTON
(545 beds). In view of the opening of a new General Operating Theatre Suite, there will be vacancies for Staff Nurses.

NUFFIELD ORTHOPAEDIC CENTRE (WINGFIELD-MORRIS ORTHOPAEDIC HOSPITAL), HEADINGTON
(Orthopaedic—234 beds). Holding Orthopaedic Nursing Certificate. Resident or non-resident.

PINES HOSPITAL, BANBURY, OXON.
(T.B.—25; I.D.—12 beds).

PROSPECT PARK HOSPITAL, READING, BERKS.
(General and I.D.—104 beds). For Infectious Diseases and Medical Wards. Apply Matron, Royal Berkshire Hospital, Reading.

ROYAL BERKSHIRE HOSPITAL, READING
(General—328 beds). Senior Staff Nurse for Gynaecological Wards. Staff Nurses for Male and Female Surgical Wards, Medical Ward, Children's Ward and for night duty.

STOKE MANDEVILLE HOSPITAL, AYLESBURY
(General—616 beds). For the following: Plastic Surgery and Burns Unit Wards (two required): Private Patients' Unit; Medical Wards; Paediatric Ward and Gynaecological Ward.

WALLINGFORD AND DISTRICT HOSPITAL, WALLINGFORD, BERKS.
(General—18 beds). For night duty, also one for Theatre.

WELLINGBOROUGH HOSPITAL, DODDINGTON ROAD, WELLINGBOROUGH
(Gynaecological—30 beds). Full-time. Resident or non-resident. This is a Gynaecological Unit attached to Kettering General Hospital.

STAFF NURSES (Male)

BATTLE HOSPITAL, READING
(Mainly General—343 beds). For Accident and Orthopaedic Theatre.

PEPPARD CHEST HOSPITAL, HENLEY-ON-THAMES
(236 beds). For busy Thoracic Wards. Experience in thoracic surgery an advantage, but training in the specialised work may be taken at the hospital.

POST REGISTRATION COURSES

NUFFIELD ORTHOPAEDIC CENTRE (WINGFIELD-MORRIS ORTHOPAEDIC HOSPITAL), HEADINGTON
(Orthopaedic—234 beds). Staff Nurses for one year's training in orthopaedic nursing. Resident or non-resident.

READING DISTRICT COMBINED HOSPITALS, MATERNITY UNIT
Premature Baby Unit offers three months' course in the nursing of premature babies, under modern conditions, to State Registered Sick Children's Nurses or State Certified Midwives. Apply Matron, Battle Hospital, Reading.

STATE ENROLLED ASSISTANT NURSES

BATTLE HOSPITAL, READING
(Mainly General—343 beds). **Day or night duty** for Medical, Rehabilitation, Orthopaedic and Accident Wards and for Maternity Unit.

BLAGRAVE HOSPITAL, READING
(Convalescent—60 beds). For night duty. Apply Matron, Royal Berkshire Hospital, Reading.

COLD ASH CHILDREN'S HOSPITAL, NEWBURY, BERKS.
(34 beds). For Night duty.

NEITHROP HOSPITAL BANBURY, OXON.
(Chronic Sick—94 beds).

PEPPARD CHEST HOSPITAL, HENLEY-ON-THAMES, OXON.
(Chest Diseases—236 beds). Male or female required for busy Thoracic Wards. Experience in thoracic surgery an advantage, but training in the specialised work may be taken at the hospital.

PINES HOSPITAL, BANBURY, OXON.
(T.B.—25; I.D.—12 beds).

PROSPECT PARK HOSPITAL, READING, BERKS.
(General and I.D.—104 beds). For Night duty. Apply Matron, Royal Berkshire Hospital, Reading.

ROYAL BERKSHIRE HOSPITAL, READING
(General—338 beds). For day and night duty.

RUSHDEN HOUSE SANATORIUM, RUSHDEN, NORTHANTS.
For day duty. Full-time.

SANDLEFORD HOSPITAL, NEWBURY, BERKS.
(Chronic Sick and Maternity—118 beds). For Chronic Sick Wards and Maternity.

STOKE MANDEVILLE HOSPITAL, AYLESBURY
(General—616 beds). For the following units: Private Patients' Unit; Acute Geriatric Unit; Medical Wards; Rheumatism Research Unit; and Neurological Ward (female).

WATLINGTON HOSPITAL, OXON.
(Acute—20 beds).

WOKINGHAM HOSPITAL, WOKINGHAM, BERKS.
(Chronic Sisk and Maternity—152 beds). For Chronic Sick and one for Maternity.

OXFORD REGIONAL HOSPITAL BOARD—*Contd.*

MIDWIFERY NIGHT SISTERS

BRACKLEY COTTAGE HOSPITAL, NORTHANTS.
(12 beds: General—8, Maternity—4). Resident or non-resident.

MIDWIFERY SISTERS

BICESTER COTTAGE HOSPITAL, OXON.
(Maternity—10 beds).

NORTHAMPTON GENERAL HOSPITAL
(Barratt Maternity Home—73 beds). Opportunities for newly-qualified staff and for more senior staff, preferably with Labour Ward experience. Forty-four hour week. Resident or non-resident. Please apply to Matron, Barratt Maternity Home, Northampton.

ST. GEORGE'S HOSPITAL, WALLINGFORD, BERKS.
(Maternity—17 beds).

SANDLEFORD HOSPITAL, NEWBURY, BERKS.
(Chronic Sick and Maternity—118 beds). Two required. For busy modern unit of 17 beds. Resident or non-resident. Apply Matron, Newbury District Hospital, Newbury, Berks.

WOKINGHAM HOSPITAL, WOKINGHAM, BERKS.
(Chronic Sick and Maternity—152 beds).

STAFF MIDWIVES

BICESTER COTTAGE HOSPITAL, OXON.
(Maternity—10 beds).

NORTHAMPTON GENERAL HOSPITAL
(Barratt Maternity Home—73 beds). Forty-four hour week. Resident or non-resident. Please apply to Matron, Barratt Maternity Home, Northampton.

READING COMBINED HOSPITALS MATERNITY UNIT
(50 beds). Part II Training School. Apply Battle Hospital, Reading.

ROYAL BUCKINGHAMSHIRE HOSPITAL, AYLESBURY
(General—107 beds). Two required for 25 bedded Maternity Unit. Not a training school. Excellent experience.

ST. GEORGE'S HOSPITAL, WALLINGFORD, BERKS.
(Maternity—17 beds).

WOKINGHAM HOSPITAL, WOKINGHAM, BERKS.
(Chronic Sick and Maternity—152 beds). Two required.

PUPIL MIDWIVES

BATTLE HOSPITAL, READING
(Mainly General—343 beds). Part II.

NURSING AUXILIARIES

CHIPPING NORTON AND DISTRICT WAR MEMORIAL HOSPITAL, OXON.
(General—31 beds). Resident or non-resident.

STOKE MANDEVILLE HOSPITAL, AYLESBURY
(General—616 beds). Resident or non-resident.

WOKINGHAM HOSPITAL, WOKINGHAM, BERKS.
(Chronic Sick and Maternity—152 beds).

MENTAL AND MENTAL DEFICIENCY NURSING APPOINTMENTS

NIGHT SISTER

HUNGERFORD HOSPITAL, HUNGERFORD, BERKSHIRE
(Psychiatric—134 beds, 62 female beds). The hospital is undergoing progressive modernisation and up-grading. Candidates, who may be full or part-time, resident or non-resident, should be State Registered Mental Nurses, and preference will be given to candidates holding the S.R.N. Certificate. Detailed applications should be forwarded to the Matron by the 20th March, 1961.

WARD SISTERS

COTSHILL HOSPITAL, CHIPPING NORTON
(Ancillary premises of Pewsey Hospital, Pewsey, Wilts.) (Mentally Sub-normal—40 male, 136 female beds). Trained nurses for the mentally sub-normal. Modern staff cottages available. Applications are also invited from married couples. Applications to the Physician Superintendent, Pewsey Hospital, Pewsey.

DEPUTY WARD SISTERS

COTSHILL HOSPITAL, CHIPPING NORTON
(Ancillary premises of Pewsey Hospital, Pewsey, Wilts.) (Mentally Sub-normal—40 male, 136 female beds). Trained nurses for the mentally sub-normal. Modern staff cottages available. Applications are also invited from married couples. Applications to the Physician Superintendent, Pewsey Hospital, Pewsey.

MENTAL AND MENTAL DEFICIENCY NURSING APPOINTMENTS—Contd.

DEPUTY CHARGE NURSE

COTSHILL HOSPITAL, CHIPPING NORTON
(Ancillary premises of Pewsey Hospital, Pewsey, Wilts.) (Mentally Sub-normal—40 male, 136 female beds). Trained nurses for the mentally sub-normal. Modern staff cottages available. Applications are also invited from married couples. Applications to the Physician Superintendent, Pewsey Hospital, Pewsey.

STAFF NURSES

BRADWELL GROVE HOSPITAL, BURFORD
(Mentally Sub-normal—266 male beds). M.D. trained, but consideration will be given to mental trained nurses. Staff cottages available. Applications to the Chief Male Nurse.

POST REGISTRATION COURSES

ST. JOHN'S HOSPITAL, STONE, Nr. AYLESBURY, BUCKS.
(Psychiatric—865 beds). Limited number of vacancies available for male and female S.R.N.s wishing to qualify for Mental Nurses' Register. An experimental course of 18 months has been approved and is based on the new syllabus recently published. Details and application forms from Matron/Chief Male Nurse.

STUDENT NURSES

Vacancies for Student Nurses are available at the following hospitals. Please apply to the Matron of the hospital concerned.

HORTON GENERAL HOSPITAL TRAINING SCHOOL, BANBURY, OXON.
School terms begin April, September and January. Resident or non-resident.

NORTHAMPTON GENERAL HOSPITAL, NORTHAMPTON
(540 beds). Applications are invited from girls aged 18 or over for General Nurse Training. Block study system of education. Forty-four hour week. Modern Nurses' Home. Apply to Matron for illustrated brochure.

PEPPARD CHEST HOSPITAL, HENLEY-ON-THAMES, OXON.
(Regional Thoracic Surgical Centre—236 beds). Vacancies for well-educated women and men students. All types of treatment for pulmonary T.B., including Major Thoracic Surgical Unit for T.B. and non-Tuberculous diseases of the chest. Training School under G.N.C. (special three years' training, one year in the Chest Hospital, and two years in a General Hospital). Hospital is also two years' Training School for British T.A. Certificate, one year of which counts towards General Training.

READING COMBINED HOSPITALS TRAINING SCHOOL FOR NURSES
comprising **Royal Berkshire, Battle and Prospect Park Hospitals.** Applications are invited from well-educated young ladies (18-32 years) to train as Nurses. Nurses on Supplementary Part of the Register accepted for two years' training. **Block** system of training has been adopted. Central Preliminary School eight week course. Vacancies June and October, 1961. Apply Matron, Royal Berkshire Hospital, Reading.

ROYAL BUCKINGHAMSHIRE AND ASSOCIATED HOSPITALS' SCHOOL OF NURSING
Comprising Royal Buckinghamshire, Stoke Mandeville and Tindal General Hospitals (471 beds in the General Training School). Applications are invited from girls of 18 and over, for General Training. Block system of education. Excellent practical experience. Modern teaching unit and nurses' residence. Forty-four hour week. Post-registration students accepted for two years' training. Apply to the Senior Matron, Stoke Mandeville Hospital, Aylesbury, for illustrated brochure.

PUPIL ASSISTANT NURSES

NEWBURY HOSPITALS COMPONENT TRAINING SCHOOL
Excellent experience in acute general hospital and in geriatric nursing. Apply Matron, Newbury District Hospital, Newbury, Berks.

PARK HOSPITAL, WELLINGBOROUGH, NORTHANTS.
Applications are invited from young ladies, of 18 years and over, for the two-year training course in preparation for enrolment as State Enrolled Nurses. Experience is gained in Surgical, Medical, Children's and Geriatric Wards, in the Highfield Hospital, Wellingborough Hospital and Park Hospital. One month's holiday with pay. Resident or non-resident. Vacancies for April, June and October.

PEPPARD CHEST HOSPITAL, HENLEY-ON-THAMES, OXON.
(Regional Thoracic Surgical Centre—236 beds). The hospital has recently been approved by the General Nursing Council as an Assistant Nurse Training School. This type of practical training is particularly suitable for nurses who find the theoretical part of General Training difficult. This is a well-equipped, attractive hospital with a new Teaching Unit. The hospital is set on the spur of the Chiltern Hills, within easy reach of Reading and other large towns. Applications are invited from suitable male and female pupils between the ages of 18 and 45 years for a very interesting and widely varied two-year course of training, which includes the nursing of geriatric cases. Schools commence 1st September. Resident or non-resident. A caravan site is available in the hospital grounds.

WALLINGFORD HOSPITALS ASSISTANT NURSE TRAINING SCHOOL
Applications to Matron, St. Mary's Hospital, Wallingford, Berks

WOKINGHAM HOSPITAL, WOKINGHAM, BERKS.
(Chronic Sick and Maternity—152 beds). (3)

NOBLE'S ISLE OF MAN HOSPITAL

Principal Tutor required to take charge of Training School at this busy General Hospital. Female, resident or non-resident. Male, non-resident. Whitley Council terms of service. Low Manx Income Tax.

Apply to Matron, stating age, details of training and experience, and the names of two Matrons for reference. (1246)

THE GENERAL HOSPITAL, JERSEY
General Training School for Nurses

Applications are invited for the position of **Clinical Sister Tutor** to work in conjunction with the School of Nursing. Ward Sister's experience essential. Comprehensive scheme of training in force.

For further particulars apply to Miss M. E. Piper, Matron, by 11th April, giving age, religion, details of training and subsequent experience, together with names for reference. (1648)

THE NATIONAL HOSPITAL, QUEEN SQUARE, LONDON, W.C.1.

Applications are invited for the post of **Administrative Sister** (or 3rd Assistant Matron).

This post affords good experience and would be suitable as a preparation for the Nurse Administrators Course. Consideration will be given for temporary appointments.

Apply, in writing, to Matron. (1381)

BADSLEY MOOR LANE HOSPITAL, ROTHERHAM
(73 beds)

Assistant Matron required.

Applications, stating age, qualifications and experience, with names and addresses of three referees, to the Matron. (1791)

EDINBURGH AND SOUTH-EAST REGION OF SCOTLAND

NURSING STAFF VACANCIES

STRATHEDEN HOSPITAL, CUPAR, FIFE

(1,025 beds. 500/599 female)

DEPUTY MATRON

Applications are invited for the post of **DEPUTY MATRON** from Registered General and Mental Nurses, for this progressive hospital, with Theatre, X-ray and modern Psychiatric Unit. The hospital is a Training School for the Mental Register.

Salary £834 x £30 (4)—£955, less £240 for residential emoluments.

Applications, stating age, qualifications and experience, with names of three referees, to Matron.

ROSSLYNLEE HOSPITAL ROSSLYN CASTLE, MIDLOTHIAN

(402 beds)

DEPUTY MATRON

Applications are invited for the post of **DEPUTY MATRON** from Registered General and Mental Nurses. Administrative experience desirable, preferably in mental hospital approved for nurse training. The hospital is pleasantly situated and offers interesting work. Thirty-five minutes, by train, from Edinburgh.

Salary £805 x £30 (4) to £925, less £240 for residential emoluments.

Applications, giving experience and names of two referees, to the Group Secretary, Board of Management for the Royal Edinburgh Hospital, Mental and Nervous Disorders, 40 Colinton Road, Edinburgh, 10.

HERDMANFLATT HOSPITAL, HADDINGTON

(235 beds)

DEPUTY MATRON

Applications are invited for the post of **DEPUTY MATRON** from Registered General and Mental Nurses for this mental hospital of 235 beds. The hospital is in process of modernisation and a new admission block is to be built. Intending applicants are invited to visit the hospital.

Salary £775 x £30 (4) to £895, less £235 for residential emoluments.

Applications, giving experience and names of three referees, to the Secretary, East Lothian Hospitals' Group Board of Management, 31 Court Street, Haddington.

ASSISTANT MATRONS, R.G.N., R.M.N.

DINGLETON HOSPITAL, Melrose, Roxburghshire. 418 beds. Training School for Mental Register.

STRATHEDEN HOSPITAL, Cupar, Fife. 1,025 beds (500/599 female). Progressive hospital with Theatre, X-ray and modern Psychiatric Unit.

ROYAL EDINBURGH HOSPITAL, West House, Morningside Place, Edinburgh, 10. 694 beds. Administrative or Ward Sister's experience essential. Progressive teaching hospital and training school for psychiatric nursing.

POST-REGISTRATION COURSES

BANGOUR GENERAL HOSPITAL, Broxburn, West Lothian. 642 beds. Hospital certificate of proficiency offered on satisfactory completion of six months' course in Plastic and Maxillo Facial Nursing. Experience in wards and theatres. Salary as Staff Nurse.

PUPIL MIDWIVES

BANGOUR GENERAL HOSPITAL, Broxburn, West Lothian. 642 beds. One vacancy for Part II training, commencing 1st June, 1961.

Whitley Council salary scales and conditions of service will apply to the above appointments.

Applications, stating age, qualifications and experience and names of two referees, to be submitted to the Matron of the respective hospital for the above vacancies, unless otherwise stated.

Particulars of Nurse Training Schools and Ward Sister, Staff Nurse and S.E.A.N. vacancies, may be obtained from the Regional Nursing Officer, South-Eastern Regional Hospital Board, Scotland, 11 Drumsheugh Gardens, Edinburgh, 3. (41)

The United Cambridge Hospitals

CHESTERTON HOSPITAL, UNION LANE, CAMBRIDGE

Applications are invited for the post of **Home Sister.** This is a new post in a geriatric hospital, and is vacant now. Salary £625 rising by annual increments to £800 per annum.

Apply immediately to Matron, giving full particulars and two names for reference. (1566)

BEDFORD GENERAL HOSPITAL (SOUTH WING)

The following staff are required:

Night Sister (one of four).
Surgical Ward Sister.

The hospital is situated in pleasant country within easy travelling distance of London.

Apply Matron, Kempston Road, Bedford. (985)

PLEASE MENTION "NURSING TIMES" WHEN ANSWERING ITS ADVERTISEMENTS

CYPRUS

NIGHT SISTER (S.R.N., S.C.M.)

with good all-round post-graduate epxerience required for American Mining Company's 65-bed Hospital in Cyprus. Duty—14 nights on, in sole charge, and 5 nights off. Salary £57 10s. per month. Local travel allowance £3 10s. monthly. Uniform allowance £25. Free board, quarters and laundry. Two years' agreement with two months' paid leave upon completion.

Applications, with references, to **Wilkens & Devereux (Purchasing) Ltd., Brettenham House, Lancaster Place, Strand, London, W.C.2.** (1227)

The Board of Governors

THE HAMMERSMITH AND ST. MARK'S HOSPITALS

Applications are invited for the following posts:

HAMMERSMITH HOSPITAL AND INSTITUTE OF OBSTETRICS AND GYNAECOLOGY DU CANE ROAD, LONDON, W.12

Night Superintendent for Midwifery Department.
Detailed applications to Matron.

HAMMERSMITH HOSPITAL AND POST-GRADUATE MEDICAL SCHOOL DU CANE ROAD, LONDON, W.12

Night Sister.
Theatre Sister.
Detailed applications to Matron.

ST. MARK'S HOSPITAL FOR DISEASES OF THE RECTUM AND COLON CITY ROAD, LONDON, E.C.1

(A Post-graduate Teaching Hospital of the University of London)

Sisters for holiday relief duties.
Staff Nurses for day and night duty.
S.E.A.N.s for Out-patients' Department.
Staff Nurse (part-time) for Lavage Section of X-ray Department (hours: 8.30-5 p.m., Monday/Friday).
Detailed applications to Matron. (1645)

The United Sheffield Hospitals

ROYAL HOSPITAL, SHEFFIELD, 1

Night Sister in Sole Charge required at Fulwood Annexe.
Applications, with names and addresses of two referees, to Matron. (1723)

CAMBRIDGE

PAPWORTH HOSPITALS

NURSING *WITH* INTEREST

All types of CARDIAC SURGERY . Cardiac Catheterisation Hypothermia . Heart-lung pump etc. . All types of CHEST DISORDER . All age groups including children.

FREE TRANSPORT into UNIVERSITY CITY with its many activities

ULTRA-MODERN SURGICAL UNIT with LABOUR SAVING DEVICES

Uniform provided. Training allowances given

Posts Available :

SISTER—one of two—Cardiac Unit
SISTER—one of two—Female Medical Ward
ONE SENIOR SISTER—Surgical Ward
CLINICAL SUPERVISOR
STAFF NURSES—resident or non-resident
STUDENT NURSES for B.T.A.
PUPIL ASSISTANT NURSES

Come and see us or write to:

MATRON
PAPWORTH HOSPITAL, CAMBRIDGE
Phone CAXTON 271 (928)

ST. JOHN'S HOSPITAL FOR DISEASES OF THE SKIN

Post-graduate Teaching Hospital in Dermatology

In-patient Department:

HOMERTON GROVE, LONDON, E.9

Ward Sister required for ward of 18 beds. Previous dermatological experience an advantage.

Apply, with particulars of experience, to Matron. (1283)

EAST ANGLIAN REGIONAL HOSPITAL BOARD

Applications are invited for the following appointments, and should be sent, together with details of age, training, qualifications and experience, and accompanied by copies of two recent testimonials (or the names of two referees) to THE MATRON OF THE HOSPITAL CONCERNED (except where otherwise stated). Salaries and conditions of service are in accordance with the appropriate scales.

NORFOLK AREA

HOME SISTER

NORFOLK AND NORWICH HOSPITAL, St. Stephen's Road, Norwich (General—443 beds). (Category A.)

NIGHT SISTERS

CROMER AND DISTRICT HOSPITAL, Cromer (52 beds). **Senior.** Interesting work in modern acute general hospital. Excellent accommodation. Eighty-eight hour fortnight. Vacancy end of April.

SISTERS

NORFOLK AND NORWICH HOSPITAL, St. Stephen's Road, Norwich (General—443 beds). Ward Sister (Gynaecological—29 beds).

NORTH WALSHAM WAR MEMORIAL COTTAGE HOSPITAL, North Walsham (General Practitioner Cottage Hospital—20 beds). Ward Sister, with midwifery qualifications, required for duties four nights a week. Quiet residential accommodation available apart from main hospital buildings. Hospital situated near market town with good communications to Norwich.

STAFF NURSES

CROMER AND DISTRICT HOSPITAL, Cromer (52 beds). Interesting post. Assistant Nurse Training School. Excellent accommodation.

HOME PLACE CONVALESCENT HOME, Holt (Pre-convalescent—26 beds). S.R.N. for interesting post in this pre-convalescent home which accepts patients in an early stage of recovery from nearby acute hospitals. Home Place is a most attractive country mansion converted and equipped as a hospital unit and provides ideal residential conditions for patients and staff alike. Consultant staff visit regularly. Applicants may be resident or non-resident.

STATE ENROLLED ASSISTANT NURSES

HOME PLACE CONVALESCENT HOME, Holt (Pre-convalescent—26 beds). Interesting and responsible work in direct contact with Consultants of nearby acute hospitals. Home Place caters for post-acute convalescents, and is attractively situated in spacious gardens. Resident or non-resident.

EAST SUFFOLK AREA

SISTERS

FELIXSTOWE GENERAL HOSPITAL, Felixstowe (General—35 beds). Ward Sister, preferably with previous experience.

ST. HELEN'S HOSPITAL, Foxhall Road, Ipswich (Fever, Orthopaedic and T.B.—129 beds). Junior Sister for day duty.

STAFF NURSES

ST. HELEN'S HOSPITAL, Foxhall Road, Ipswich (Fever, Orthopaedic and T.B.—129 beds). Three required for day duty. Male and female.

STATE ENROLLED ASSISTANT NURSES

ST. HELEN'S HOSPITAL, Foxhall Road, Ipswich (Fever, Orthopaedic and T.B.—129 beds). Two for day or night duty. Male or female.

STAFF MIDWIVES

IPSWICH MATERNITY HOME, Wingfield Street, Ipswich (Maternity—20 beds). Full-time.

PUPIL MIDWIVES

IPSWICH AND EAST SUFFOLK HOSPITAL (HEATH ROAD WING), Ipswich (General—280 beds). For Part I Training School. Vacancies February, May, August, November each year.

CAMBRIDGESHIRE AREA

DEPARTMENTAL SISTER

ROYSTON AND DISTRICT HOSPITAL, Royston, Herts. (30 beds). S.R.N. (Salary: Category B.)

SISTERS

ROYSTON AND DISTRICT HOSPITAL, Royston, Herts. (30 beds). Ward Sister, with theatre experience. S.R.N., S.C.M.

STAFF MIDWIVES

ROYSTON AND DISTRICT HOSPITAL, Royston, Herts. (30 beds). For day or night duty. S.R.N. qualification an advantage.

BOWTHORPE MATERNITY HOSPITAL, Wisbech (32 beds). Two required for busy maternity hospital comprising normal and abnormal midwifery, with premature baby unit attached.

NURSERY NURSES

BOWTHORPE MATERNITY HOSPITAL, Wisbech (32 beds). Two required for busy maternity hospital with premature baby unit attached.

ISLE OF ELY AREA

SISTERS

TOWER HOSPITAL, Ely (107 beds). Ward Sister. Resident or non-resident.

STATE ENROLLED ASSISTANT NURSES

TOWER HOSPITAL, Ely (107 beds). Resident or non-resident.

STAFF MIDWIVES

GRANGE MATERNITY HOME, Ely (20 beds). Midwife, to commence 1st April. Resident or non-resident.

WEST SUFFOLK AREA

ADMINISTRATIVE SISTER

WALNUTTREE HOSPITAL, Sudbury (Long-stay—160 beds. Training School for State Enrolled Assistant Nurses). Post vacant 31st March, 1961, due to retirement of present holder. Applicants must be interested in the training of Pupil Nurses and the nursing of the elderly sick. This is an interesting post with good off-duty and accommodation. Resident. Salary: Departmental Sister, Category B.

NIGHT SISTER

NEWMARKET GENERAL HOSPITAL, Newmarket (302 beds). For part-time duties. Must be S.R.N., S.C.M.

SISTERS

NEWMARKET GENERAL HOSPITAL, Newmarket (302 beds). Female, for Theatre.

WEST SUFFOLK GENERAL HOSPITAL, Bury St. Edmunds (Acute—256 beds). Experienced Ward Sister required, end of April, for Female Surgical Ward (21 beds). Resident or non-resident.

HOLIDAY RELIEF SISTER

WEST SUFFOLK GENERAL HOSPITAL, Bury St. Edmunds (Acute—256 beds). For General Wards, day duty. Resident or non-resident.

STAFF NURSES

NEWMARKET GENERAL HOSPITAL, Newmarket (302 beds). Male and female for Medical and Surgical Wards.

NEWMARKET GENERAL HOSPITAL, Newmarket (302 beds). Staff Nurse for Out-patients' and Casualty Department.

NEWMARKET GENERAL HOSPITAL, Newmarket (302 beds). For Theatre.

NEWMARKET GENERAL HOSPITAL, Newmarket (302 beds). For Male Orthopaedic Ward.

WEST SUFFOLK GENERAL HOSPITAL, Bury St. Edmunds (Acute—256 beds). Two required for General Theatres. Vacancies end of March. Resident or non-resident.

NURSERY NURSES

WEST SUFFOLK GENERAL HOSPITAL, Bury St. Edmunds (Acute—256 beds). There are vacancies for two Nursery Nurses, full-time, for the Maternity Unit. Resident or non-resident.

STAFF MIDWIVES

WEST SUFFOLK GENERAL HOSPITAL, Bury St. Edmunds (Acute—256 beds). Two for unit of 24 beds and cots. Good experience available. Forty-four hour week. Resident or non-resident.

HUNTINGDONSHIRE AREA

NIGHT SISTER

PRIMROSE LANE HOSPITAL, Huntingdon (30 beds). For Midwifery Unit of 10 beds.

STAFF NURSES

HUNTINGDON COUNTY HOSPITAL, Huntingdon (57 beds). For Medical and Surgical Ward of 19 beds.

HUNTINGDON COUNTY HOSPITAL, Huntingdon (57 beds). For Theatre.

STATE ENROLLED ASSISTANT NURSES

HUNTINGDON COUNTY HOSPITAL, Huntingdon (57 beds).

MENTAL NURSING VACANCIES

ASSISTANT MATRON

ST. ANDREW'S HOSPITAL, Thorpe, Norwich (Psychiatric—710 beds). This is a psychiatric hospital with a fully approved training school operating the new syllabus. Candidates, who must be qualified Mental Nurses, should have a good knowledge of modern psychiatric treatment and nursing methods. The post offers excellent facilities for acquiring administrative experience. Good residential accommodation available, if required. Detailed applications to Medical Superintendent as soon as possible.

NIGHT SUPERINTENDENT

ST. ANDREW'S HOSPITAL, Thorpe, Norwich (Psychiatric—710 beds). This is a psychiatric hospital with a fully approved training school operating the new syllabus. Candidates, who must be qualified Mental Nurses, should have a good knowledge of modern psychiatric treatment and nursing methods. The post offers excellent facilities for acquiring administrative experience. Good residential accommodation available, if required. Detailed applications to Medical Superintendent as soon as possible.

STUDENT NURSE TRAINING

Applications are invited for Student Nurses at the following hospitals. Training allowance and conditions of service are in accordance with the Whitley Council scale. Applications to Matron of hospital concerned

IPSWICH AND EAST SUFFOLK HOSPITAL, Anglesea Road, Ipswich (Training School for Nurses. General—630 beds). Applications invited from well-educated girls wishing to enter as Student Nurses. For further particulars and advice re pre-training occupation, please write to the Matron Superintendent.

BIRMINGHAM REGIONAL HOSPITAL BOARD

On behalf of the Hospital Management Committees, applications are invited for the following appointments and should be sent, together with details of age, qualifications, training, experience, and the names of two referees (or copies of two recent testimonials) to the Matron of the appropriate hospital (except where otherwise stated), from whom further details may be obtained. Salaries are in accordance with the appropriate National Scales.

ROYAL SALOP INFIRMARY GROUP TRAINING SCHOOL SHREWSBURY

(504 beds)

PRINCIPAL TUTOR required. New Teaching Department recently opened.

Applications to Matron, Royal Salop Infirmary, Shrewsbury.

ROYAL ORTHOPAEDIC HOSPITAL, BIRMINGHAM, 31

(240 beds)

ASSISTANT MATRON. Orthopaedic Nursing Certificate essential. Administrative training or experience an advantage.

Apply, with full particulars, to Matron.

WEST HEATH HOSPITAL REDNAL ROAD, BIRMINGHAM, 31

(207 beds)

ADMINISTRATIVE SISTER for relief of administrative staff. Good experience. Resident or non-resident.

Apply to Matron.

GEORGE ELIOT HOSPITAL NUNEATON, WARWICKSHIRE

MIDWIFERY SISTER, S.R.N., S.C.M., required for Maternity Department (36 beds).

STAFF MIDWIFE. S.R.N., S.C.M. (or S.C.M. only). Resident or non-resident.

Apply Matron.

BROMSGROVE GENERAL HOSPITAL BROMSGROVE, WORCS.

WARD SISTER required for Gynaecological and Female Medical Ward.

Apply to Matron.

BIRMINGHAM AND DISTRICT

ASSISTANT MATRON

MIDLAND HOSPITAL, EASTCOTE GRANGE, Nr. HAMPTON-IN-ARDEN, SOLIHULL (Recovery—57 beds). Hospital situated nine miles Coventry, two miles Hampton-in-Arden, one mile Knowle and three miles Solihull. Detailed applications, with names and addresses of three referees, should be sent to the Matron.

REGISTERED NURSE TUTORS

DUDLEY ROAD HOSPITAL, BIRMINGHAM, 18 (General — 650 beds. Maternity—114 beds. Premature Baby Unit). Qualified Sister Tutor required for large General Training School. Increase of staff. Block system of education. Modern department with excellent facilities. Resident or non-resident.

ROYAL ORTHOPAEDIC HOSPITAL, NORTHFIELD, BIRMINGHAM, 31 (240 beds). Qualified Tutor. One of three. Training School for Orthopaedic and Preliminary State Examinations. Apply Matron, The Woodlands, Birmingham, 31.

NIGHT SISTERS

LITTLE BROMWICH GENERAL HOSPITAL, BIRMINGHAM, 9 (General and Fever Training School—700 beds). One of four. Resident or non-resident.

TAMWORTH GENERAL HOSPITAL, THE LEYS, TAMWORTH (General—68 beds). Resident or non-resident.

VICTORIA HOSPITAL, FRIARY ROAD, LICHFIELD (General—34, Maternity—11 beds). Resident or non-resident.

YARDLEY GREEN HOSPITAL, BIRMINGHAM, 9 (Chest Hospital—400 beds). One of four.

THEATRE SISTERS

LITTLE BROMWICH GENERAL HOSPITAL, BIRMINGHAM, 9 (General and Fever Training School—700 beds). Male or female for new Theatre Unit. All types of surgery. Resident or non-resident.

WALSALL GENERAL (SISTER DORA) HOSPITAL, WALSALL (Acute General—188 beds). For busy twin Operating Theatres to work under Superintendent. Resident or non-resident.

SISTERS

BIRMINGHAM AND MIDLAND EAR AND THROAT HOSPITAL, BIRMINGHAM, 3 (Ear, Nose and Throat—76 beds). For Male Ward.

BOLEHALL HOSPITAL, BOLEHALL, TAMWORTH (Chest—30 beds). Ward Sister. Resident or non-resident.

DUDLEY ROAD HOSPITAL, BIRMINGHAM, 18 (General—650 beds; Maternity—114 beds. Premature Baby Unit). Experienced Sister required for Male Medical Ward.

LITTLE BROMWICH GENERAL HOSPITAL, BIRMINGHAM, 9 (General and Fever Training School—700 beds). Sister required for E.N.T. Unit—Otology Certificate essential, previous theatre experience an advantage. Also Relief Sister for day or night duty. Resident or non-resident.

BIRMINGHAM AND DISTRICT—Contd.

SISTERS—Continued

MARSTON GREEN MATERNITY HOSPITAL, Nr. BIRMINGHAM (Maternity—201 beds). Complete Midwifery Training School. S.R.N. or R.S.C.N. required for 39 bedded Paediatric and Premature Baby Unit (Departmental Sister in Charge). Preference given to candidates with special training in care of premature babies.

ST. EDITHA'S HOSPITAL, WIGGINTON ROAD, TAMWORTH (Chronic—138 beds). Ward Sister. Resident or non-resident.

ST. MICHAEL'S HOSPITAL, TRENT VALLEY ROAD, LICHFIELD (Chronic—169, Maternity—32 beds). For Female Ward. Resident or non-resident.

SUMMERFIELD HOSPITAL, BIRMINGHAM, 18 (Chronic Sick and Geriatric—1,059 beds). Sister for ward of 30 elderly female patients undergoing active rehabilitation in adjoining Physiotherapy Dept. Will be required to co-operate closely with Superintendent of Physiotherapy and her staff. Also Sister for 35 bed Male Unit.

YARDLEY GREEN HOSPITAL, BIRMINGHAM, 9 (Chest Hospital—400 beds). Two Ward Sisters.

CHARGE NURSES

YARDLEY GREEN HOSPITAL, BIRMINGHAM, 9 (Chest Hospital—400 beds). Two required.

HOLIDAY RELIEF SISTERS

DUDLEY ROAD HOSPITAL, BIRMINGHAM, 18 (General—650, Maternity—114 beds, and Premature Baby Unit).

VICTORIA HOSPITAL, FRIARY ROAD, LICHFIELD (General—34, Maternity—11 beds). Resident or non-resident.

STAFF NURSES

DUDLEY ROAD HOSPITAL, BIRMINGHAM, 18 (General—650 beds; Maternity—114 beds. Premature Baby Unit). For General Wards and Theatres.

LITTLE BROMWICH GENERAL HOSPITAL, BIRMINGHAM, 9 (General and Fever Training School—700 beds). General Wards. Also male or female for new Theatre Unit—all types of surgery. Resident or non-resident.

TAMWORTH GENERAL HOSPITAL, THE LEYS, TAMWORTH (General—68 beds). Two required, one for Male ward and one for Female ward. Resident or non-resident.

VICTORIA HOSPITAL, FRIARY ROAD, LICHFIELD (General—34, Maternity—11 beds). For General Wards. Resident or non-resident.

WEST HEATH HOSPITAL, REDNAL ROAD, BIRMINGHAM, 31 (Pulmonary Tuberculosis and other Chest Diseases—207 beds). Resident or non-resident.

YARDLEY GREEN HOSPITAL, BIRMINGHAM, 9 (Chest Hospital—400 beds). S.R.N. or B.T.A.

POST-REGISTRATION COURSES

BIRMINGHAM AND MIDLAND EYE HOSPITAL, BIRMINGHAM, 3 (Ophthalmic—153 beds). State Registered Nurses required for one year's postgraduate training for Diploma of Ophthalmic Nursing Board.

MARSTON GREEN MATERNITY HOSPITAL, Nr. BIRMINGHAM (Maternity—201 beds). Complete Midwifery Training School. Applications are invited from trained nurses who are desirous of taking a course of training in the care of premature babies. Certificates given at the completion of six months' training.

ROYAL ORTHOPAEDIC HOSPITAL, NORTHFIELD, BIRMINGHAM, 31 (240 beds). Course of one year's training offered to State Registered Nurses wishing to obtain the Orthopaedic Nursing Certificate. Particulars on application to Matron.

YARDLEY GREEN HOSPITAL, BIRMINGHAM, 9 (Chest Hospital—400 beds). General trained Nurses for one year's training for B.T.A. Certificate.

STATE ENROLLED ASSISTANT NURSES

BIRMINGHAM AND MIDLAND EAR AND THROAT HOSPITAL, BIRMINGHAM, 3 (Ear, Nose and Throat—76 beds). Two required. Resident or non-resident.

LITTLE BROMWICH GENERAL HOSPITAL, BIRMINGHAM, 9 (General and Fever Training School—700 beds). Male and female. Resident or non-resident.

ST. EDITHA'S HOSPITAL, WIGGINTON ROAD, TAMWORTH (Chronic—138 beds). Resident or non-resident.

ST. MICHAEL'S HOSPITAL, TRENT VALLEY ROAD, LICHFIELD (Chronic—169, Maternity—32 beds). For Male Ward. Resident or non-resident.

SKIN HOSPITAL, BIRMINGHAM, 15 (Dermatological—59 beds). For In- and Out-patients' Departments. Forty-four hour week. Resident or non-resident.

SUMMERFIELD HOSPITAL, BIRMINGHAM, 18 (Chronic Sick and Geriatric—1,059 beds). For day or night duty.

YARDLEY GREEN HOSPITAL, BIRMINGHAM, 9 (Chest Hospital—400 beds). Resident or non-resident.

MIDWIFERY SISTERS

DUDLEY ROAD HOSPITAL, BIRMINGHAM, 18 (General—650 beds; Maternity—114 beds. Premature Baby Unit).

HEATHFIELD ROAD MATERNITY HOSPITAL, BIRMINGHAM, 19 (Maternity—35 beds). Part II Midwifery Training School.

LORDSWOOD MATERNITY HOSPITAL, 44 LORDSWOOD ROAD, BIRMINGHAM, 17 (33 beds). Part II Training School. Full-time. Resident or non-resident.

ST. CHAD'S HOSPITAL, BIRMINGHAM, 15 (General—155 beds). One of six. Forty beds, normal and abnormal obstetrics. Part II Training School. Forty-four hour week. Resident or non-resident.

WALSALL MANOR MATERNITY HOME (Maternity—36 beds). For Maternity Services. Part II Training School and/or G.P. Married accommodation available if required.

STAFF MIDWIVES

DUDLEY ROAD HOSPITAL, BIRMINGHAM, 18 (General—650 beds; Maternity—114 beds. Premature Baby Unit).

HEATHFIELD ROAD MATERNITY HOSPITAL, BIRMINGHAM, 19 (Maternity—35 beds). Part II Midwifery Training School.

LORDSWOOD MATERNITY HOSPITAL, 44 LORDSWOOD ROAD, HARBORNE, BIRMINGHAM, 17 (33 beds). Full-time. For Part II Midwifery Training School. Resident or non-resident.

BIRMINGHAM REGIONAL HOSPITAL BOARD—*Contd.*

BIRMINGHAM AND DISTRICT—Contd.

STAFF MIDWIVES—Continued

ST. CHAD'S HOSPITAL, BIRMINGHAM, 15 (General—155 beds).

SORRENTO MATERNITY HOSPITAL, 15 WAKE GREEN ROAD, BIRMINGHAM, 13. Part I Training School. To work in all midwifery departments. Six months' training in the care of the premature baby given, if requested, to State Certified Midwives and State Registered Sick Children's Nurses.

PUPIL MIDWIVES

DUDLEY ROAD HOSPITAL, BIRMINGHAM, 18 (General—650 beds; Maternity—114. Premature Baby Unit). S.R.N.s prepared for Part I Examination of the Central Midwives' Board. Excellent experience in all departments. Qualified Sister Tutors are responsible for supervision of training, and pupils have the opportunity of attending Clinical Teaching Rounds conducted by Obstetricians for Medical Students attached to University of Birmingham. Modified block system and study day in progress during the six months' training. Vacancies occur 24th April, 12th June, 24th July, 11th September, 23rd October and 4th December, 1961.

HEATHFIELD ROAD MATERNITY HOSPITAL, BIRMINGHAM, 19 (Maternity—85 beds). Period II Midwifery Training School. Vacancies 1st September and 1st December, 1961.

LORDSWOOD MATERNITY HOSPITAL, 44 LORDSWOOD ROAD, HARBORNE, BIRMINGHAM, 17 (33 beds). Part II Training School. Outdoor uniform and cycle allowance provided for district training.

MARSTON GREEN MATERNITY HOSPITAL, Nr. BIRMINGHAM (Maternity—201 beds). Complete Midwifery Training School. S.R.N.s only accepted for 12 months' course training. This course includes 14 days in school, instruction in gas and air analgesia, three months district. Schools May, August, November and February. Also S.R.N. or non-S.R.N. for second period training. Schools commence March, June, September and December. Outdoor uniform provided and cycle allowance given during district training.

SORRENTO MATERNITY HOSPITAL, 15 WAKE GREEN ROAD, BIRMINGHAM, 13. Part I Training School. Schools commence 1st May, 1st August and 1st November. Experience in Premature Baby Unit.

NURSING AUXILIARIES

LITTLE BROMWICH GENERAL HOSPITAL, BIRMINGHAM, 9 (General and Fever Training School—700 beds). Resident or non-resident.

STOKE-ON-TRENT AND DISTRICT

REGISTERED NURSE TUTORS

CHESHIRE JOINT SANATORIUM, Nr. MARKET DRAYTON (305 beds). Qualified Sister Tutor for the Affiliated Training School.

CITY GENERAL HOSPITAL, STOKE-ON-TRENT (815 beds). One of four. Qualified.

NIGHT SISTERS

CHEADLE HOSPITAL, STAFFS. (Chronic—70 beds).

CITY GENERAL HOSPITAL, STOKE-ON-TRENT (815 beds). S.R.N. Two required.

GROUNDSLOW HOSPITAL, TITTENSOR, Nr. STOKE-ON-TRENT. S.R.N. for General Medical Wards.

NORTH STAFFS ROYAL INFIRMARY, HARTSHILL, STOKE-ON-TRENT (450 beds). For General Wards.

SISTERS

CHEADLE HOSPITAL, STAFFS. (Chronic—70 beds). Ward Sisters.

CITY GENERAL HOSPITAL, STOKE-ON-TRENT (815 beds). For Children's Ward (20 cots), ages 1 to 3 years.

CITY GENERAL HOSPITAL, STOKE-ON-TRENT (815 beds). For Medical and Surgical Wards.

GROUNDSLOW HOSPITAL, TITTENSOR, Nr. STOKE-ON-TRENT. S.R.N., S.C.N. or S.C.M. required to take charge of Nursery of 30 cots.

LEEK MOORLANDS HOSPITAL, LEEK (104 beds). Ward Sister for Geriatric Wards.

NORTH STAFFS ROYAL INFIRMARY, HARTSHILL, STOKE-ON-TRENT (450 beds). Ward Sister—one of two for Ear, Nose and Throat Department.

CHARGE NURSE

LEEK MOORLANDS HOSPITAL, STAFFS. Charge Nurse or Ward Sister for Male Chronic Sick Wards (29 beds). Resident or non-resident.

STAFF NURSES

BRADWELL HOSPITAL, CHESTERTON (Chronic—58 beds). S.R.N. Resident or non-resident.

BUCKNALL HOSPITAL, STOKE-ON-TRENT (272 beds). S.R.N. or R.F.N., male or female, for both Fever and Geriatric Wards. Resident or non-resident.

CHEADLE HOSPITAL, STAFFS. (Chronic—70 beds).

CHESHIRE JOINT SANATORIUM, Nr. MARKET DRAYTON, SALOP. (T.B. and Chest—305 beds). Two required, B.T.A. Certificate only. Also S.R.N.s for one year's training for B.T.A. Certificate and S.R.N.s for experience in thoracic nursing.

CITY GENERAL HOSPITAL, STOKE-ON-TRENT (815 beds). S.R.N. for ward, 32 bed Dermatology Unit, also for theatre duties.

GROUNDSLOW HOSPITAL, TITTENSOR, Nr. STOKE-ON-TRENT. For day and night duty. For Medical and Gynaecological Wards. Also two required for Dermatology Department shortly to be opened

HARTSHILL ORTHOPAEDIC HOSPITAL, HARTSHILL (78 beds). S.R.N.

HAYWOOD HOSPITAL, BURSLEM (96 beds). S.R.N.s for Theatre and for Children's Ward.

LEEK MEMORIAL HOSPITAL, STAFFS. (27 beds). S.R.N., preferably with theatre experience.

LONGTON HOSPITAL, STOKE-ON-TRENT (55 beds). For wards and departments.

NORTH STAFFS ROYAL INFIRMARY, HARTSHILL, STOKE-ON-TRENT (450 beds). For Private Patients' Block. Also for General Wards and departments. S.R.N. Neurological Out-patients' Department Resident or non-resident.

NORTH STAFFS ROYAL INFIRMARY, HARTSHILL, STOKE-ON-TRENT (450 beds). S.R.N. for Dermatological Out-patient Department. Previous experience not essential.

STOKE-ON-TRENT AND DISTRICT—Contd.

STAFF NURSES—Continued

NORTH STAFFS ROYAL INFIRMARY, HARTSHILL, STOKE-ON-TRENT (450 beds). Staff Nurses, S.R.N., for new Twin Operating Theatre Unit.

STANFIELD HOSPITAL, BURSLEM (Chronic Sick—90 beds). S.R.N. for Female Chronic Sick Wards.

POST-GRADUATE COURSES

BUCKNALL HOSPITAL, STOKE-ON-TRENT (272 beds, including 84 Infectious). General Trained Nurses for one year's training for R.F.N. Certificate.

STATE ENROLLED ASSISTANT NURSES

BIDDULPH GRANGE ORTHOPAEDIC HOSPITAL, BIDDULPH, STOKE-ON-TRENT (Children—104 beds). Female—experienced in children's or orthopaedic nursing.

BRADWELL HOSPITAL, CHESTERTON (Chronic—58 beds). Resident or non-resident.

CHEADLE HOSPITAL, STAFFS. (Chronic—70 beds).

GROUNDSLOW HOSPITAL, TITTENSOR, Nr. STOKE-ON-TRENT. For day and night duty. For Midwifery, Gynaecological and Medical Wards. Also two required for Dermatology Department shortly to be opened.

LEEK MEMORIAL HOSPITAL, STAFFS. (27 beds).

LEEK MOORLANDS HOSPITAL, STAFFS. (104 beds). Female.

LONGTON HOSPITAL, STOKE-ON-TRENT (55 beds).

STANFIELD HOSPITAL, BURSLEM (Chronic Sick—90 beds).

MIDWIFERY SISTERS

CITY GENERAL MATERNITY UNIT (58 beds). Apply Matron, Limes Maternity Hospital, Hartshill, Stoke-on-Trent.

FANNY DEAKIN MATERNITY HOSPITAL, CHESTERTON, NEWCASTLE, STAFFS. (16 beds). S.R.N., S.C.M.

HAYWOOD HOSPITAL, BURSLEM. S.R.N., S.C.M.

LEEK MOORLANDS HOSPITAL, STAFFS. S.R.N., S.C.M. Full-time, resident. Responsible for small Midwifery Unit of 10 beds. Hospital pleasantly situated in delightful part of country.

LIMES MATERNITY HOSPITAL, HARTSHILL, STOKE-ON-TRENT (44 beds).

STAFF MIDWIVES

CITY GENERAL HOSPITAL, STOKE-ON-TRENT (Maternity Unit—60 beds). S.R.N., S.C.M. **Apply Matron, Limes Maternity Hospital,** Hartshill, Stoke-on-Trent.

GROUNDSLOW HOSPITAL, TITTENSOR, Nr. STOKE-ON-TRENT. For day and night duty.

HAYWOOD HOSPITAL, BURSLEM (Acute General). S.R.N., S.C.M. for modern Maternity Unit of 30 beds.

LEEK MOORLANDS HOSPITAL, STAFFS. (Maternity Unit of 10 beds). S.R.N., S.C.M.

PUPIL MIDWIVES

CITY GENERAL HOSPITAL, STOKE-ON-TRENT (General and Maternity—815 beds). Complete Training School, Parts I and II. **Part I at The City General Hospital.** Study day system of training. S.R.N. and non-S.R.N. pupils accepted for six and eighteen months' training respectively. **Part II at The Limes Maternity Hospital (46 beds). Gas and Air Analgesia training available** at both hospitals. Applications for both Part I and Part II to the **Matron, The Limes Maternity Hospital, Hartshill, Stoke-on-Trent.**

NURSING AUXILIARIES

CHESHIRE JOINT SANATORIUM, Nr. MARKET DRAYTON, SALOP. (305 beds).

WARWICKSHIRE

NIGHT SISTER

STRATFORD-ON-AVON HOSPITAL, ARDEN STREET, STRATFORD-ON-AVON (Mainly Acute—164 beds). Experienced Ward Sister for night duty. One of three.

THEATRE SISTER

KING EDWARD VII MEMORIAL CHEST HOSPITAL, Nr. WARWICK (T.B. and Chest—224 beds). All modern forms of thoracic surgery carried out.

SISTERS

KING EDWARD VII MEMORIAL CHEST HOSPITAL, Nr. WARWICK (T.B. and Chest—224 beds). Surgical Ward Sister for modern Thoracic Surgery Unit. Good experience.

STRATFORD-ON-AVON HOSPITAL, ARDEN STREET, STRATFORD-ON-AVON (Mainly Acute—164 beds). Second Sister required for Female Geriatric Ward. Good experience.

WARWICK HOSPITAL, LAKIN ROAD, WARWICK (285 beds). For Plaster Room attached to Physiotherapy Department. Good experience. Also Ward Sisters required as Second Sisters in the large wards. Good all-round experience.

STAFF NURSES

STRATFORD-ON-AVON HOSPITAL, ARDEN STREET, STRATFORD-ON-AVON (Mainly Acute—164 beds). For Male Surgical Ward (31 beds); non-resident. Also one for Female Medical Ward (17 beds); resident or non-resident.

WARWICK HOSPITAL, LAKIN ROAD, WARWICK (285 beds). Excellent experience in all wards and departments.

STATE ENROLLED ASSISTANT NURSES

STRATFORD-ON-AVON HOSPITAL, STRATFORD-ON-AVON (Mainly Acute—164 beds). Male—good experience.

BURTON-ON-TRENT AND DISTRICT

STAFF NURSES

THE GENERAL HOSPITAL, BURTON-ON-TRENT (251 beds). Theatre Staff Nurses. Male or female. Forty-four hour week. Resident or non-resident.

CONTINUED OVERLEAF

BIRMINGHAM REGIONAL HOSPITAL BOARD—*Contd.*

STAFFORDSHIRE

REGISTERED NURSE TUTOR

STAFFORDSHIRE GENERAL INFIRMARY, STAFFORD. Sister Tutor, qualified, for P.T.S. and to assist with teaching of senior student nurses. Resident or non-resident.

HOME SISTER

STAFFORDSHIRE GENERAL INFIRMARY, STAFFORD. With relief administrative duties.

NIGHT SISTERS

BURTON ROAD HOSPITAL, DUDLEY, WORCS. (1,000 beds). Who will be responsible for the General and Geriatric Patients, to work with Night Superintendent. Forty-four hour week. Weekly rota of four nights on, and three nights off duty. Resident or non-resident.

HOLIDAY RELIEF SISTER

WORDSLEY HOSPITAL, Nr. STOURBRIDGE, WORCS. (Acute—472 beds).

SISTERS

STAFFORDSHIRE GENERAL INFIRMARY, STAFFORD. Casualty Department Sister. Very busy department.

STAFF NURSES

STAFFORDSHIRE GENERAL INFIRMARY, STAFFORD. For E.N.T. Ward, Theatre.

WORDSLEY HOSPITAL, Nr. STOURBRIDGE, WORCS. (Acute—472 beds). Two required for General and Plastic Theatres. One each for Female Surgical and Female Medical Wards.

STATE ENROLLED ASSISTANT NURSES

BURTON ROAD HOSPITAL, DUDLEY, WORCS. (1,000 beds). Full or part-time. Full-time, forty-four hour week. Resident or non-resident.

STAFFORDSHIRE GENERAL INFIRMARY, STAFFORD. For E.N.T. Ward, Medical and Surgical Wards.

WORDSLEY HOSPITAL, Nr. STOURBRIDGE, WORCS. (Acute—472 beds). Male and female for Acute Medical and Surgical Wards and Plastic Unit.

STAFF MIDWIVES

WORDSLEY HOSPITAL, Nr. STOURBRIDGE, WORCS. (Acute—472 beds). Two required for 34 bedded unit.

PUPIL MIDWIVES

BURTON HOUSE MATERNITY HOME, MOSS PIT, STAFFORD. Required for Part II Training.

WOLVERHAMPTON AND DISTRICT

REGISTERED NURSE TUTOR

THE CEDARS, STOCKWELL ROAD, TETTENHALL. Sister Tutor in charge of Group Preliminary Training School. Applications to the Group Secretary, The Royal Hospital, Wolverhampton.

SISTERS

BRIDGNORTH AND SOUTH SHROPSHIRE INFIRMARY, BRIDGNORTH (General and Maternity—55 beds). General Ward Sister, S.R.N., preferably Part I or S.C.M. Full-time. Resident or non-resident.

PARKFIELDS HOSPITAL, WOLVERHAMPTON (Fever and Tuberculosis—66 beds). Ward Sister (tuberculosis). Applications to Matron, The Royal Hospital, Wolverhampton.

THE ROYAL HOSPITAL, WOLVERHAMPTON (General—310 beds). Ward Sister (Surgical) required.

HOLIDAY RELIEF SISTERS

NEW CROSS HOSPITAL, WOLVERHAMPTON (General—634 beds).

STAFF NURSES

NEW CROSS HOSPITAL, WOLVERHAMPTON (General—634 beds).

POST-GRADUATE COURSES

THE ROYAL HOSPITAL (WOMEN'S BRANCH), PARK ROAD WEST, WOLVERHAMPTON (Gynaecological, Obstetric and Premature Baby Unit—90 beds). Vacancies for trained nurses to take six months' course in the Premature Baby Unit, at the end of which a certificate is given. Applications to Matron, The Royal Hospital, Wolverhampton.

STATE ENROLLED ASSISTANT NURSES

BRIDGNORTH AND SOUTH SHROPSHIRE INFIRMARY, BRIDGNORTH (General and Maternity—55 beds). Full-time, resident or non-resident, for work in the General Wards and Departments. Applications to Matron.

MIDWIFERY SISTER

BRIDGNORTH AND SOUTH SHROPSHIRE INFIRMARY (General and Maternity—55 beds). S.R.N., S.C.M., for small Maternity Unit of 12 beds. Resident or non-resident. Applications, as soon as possible, to Matron.

STAFF MIDWIVES

NEW CROSS HOSPITAL, WOLVERHAMPTON (General—634 beds). Resident or non-resident.

THE ROYAL HOSPITAL (WOMEN'S BRANCH), PARK ROAD WEST, WOLVERHAMPTON (Gynaecological, Obstetrical and Premature Baby—90 beds). S.R.N., S.C.M. Full-time or part-time. Apply Matron, Royal Hospital, Wolverhampton.

PUPIL MIDWIVES

THE ROYAL HOSPITAL (WOMEN'S BRANCH), PARK ROAD WEST, WOLVERHAMPTON (Gynaecological, Obstetric, Premature Baby Unit—90 beds). Vacancies every three months. Approved gas and air analgesia course. Pupils coached throughout by qualified Sister Tutor. Applications to Matron, The Royal Hospital, Wolverhampton.

WORCESTERSHIRE

ASSISTANT MATRONS

WORCESTER ROYAL INFIRMARY, WORCESTER. Applications are invited for the post of **SECOND ASSISTANT MATRON** to this busy General Hospital of 213 beds. Is a recognised General Training School and Assistant Nurse Training School, in conjunction with other hospitals in the Group. Detailed applications with three names for reference to the Secretary, Worcester Royal Infirmary.

DEPARTMENTAL SISTER

MALVERN GENERAL HOSPITAL, MALVERN (General—19 beds). (Category 'B'.) With theatre experience. Resident.

THEATRE SISTER

BROMSGROVE GENERAL HOSPITAL, BROMSGROVE (General and Part II Midwifery Training School—411 beds).

HOLIDAY RELIEF SISTER

ST. JOHN'S HOSPITAL, DROITWICH (Rheumatic Diseases—64 beds). March, 1961, for approximately six months.

SISTERS

BROMSGROVE GENERAL HOSPITAL, BROMSGROVE (General and Part II Midwifery Training School—411 beds). Ward Sisters required for Medical Ward, Geriatric Ward and Gynaecological Ward. Also three Junior Relief Ward Sisters.

MALVERN GENERAL HOSPITAL, MALVERN (General—19 beds). Ward Sister. Resident.

ST. JOHN'S HOSPITAL, DROITWICH (Rheumatic Diseases—64 beds). Ward Sister.

SHRUB HILL HOSPITAL, WORCESTER (Long-stay—126 beds). Ward Sister for Geriatric Ward. Resident.

STAFF NURSES

BROMSGROVE GENERAL HOSPITAL, BROMSGROVE (General and Part II Midwifery Training School—411 beds). Staff Nurses required. Also some for Private Wards, and trained staff, S.R.N. or S.E.A.N., for Private Ward.

WORCESTER ROYAL INFIRMARY INCLUDING RONKSWOOD HOSPITAL, WORCESTER (General—472 beds. Maternity—50 beds). Part I Midwifery Training School. For Theatres and relief.

STATE ENROLLED ASSISTANT NURSES

MALVERN GENERAL HOSPITAL, MALVERN (General—19 beds). Resident.

WORCESTER ROYAL INFIRMARY INCLUDING RONKSWOOD HOSPITAL, WORCESTER (General—472 beds. Maternity—50 beds). Part I Midwifery Training School. For day and night duty in wards and departments.

DEPARTMENTAL MIDWIFERY SISTER

SHRUB HILL HOSPITAL, WORCESTER (Long-stay and Maternity—12 beds). Category 'B'. For 18 bedded G.P. Unit. Resident or non-resident.

STAFF MIDWIVES

SHRUB HILL HOSPITAL, WORCESTER (Long-stay and Maternity—12 beds). For General Practitioner Unit of 18 beds with Ante-Natal Clinic attached.

WORCESTER ROYAL INFIRMARY INCLUDING RONKSWOOD HOSPITAL, WORCESTER (General—472 beds. Maternity—50 beds). Part I Midwifery Training School. For Wards and Departmental work in busy Maternity Unit.

PUPIL MIDWIVES

BROMSGROVE GENERAL HOSPITAL, BROMSGROVE (General and Part II Midwifery Training School—411 beds). 38 beds, plus five first stage. June school and onwards.

WORCESTER ROYAL INFIRMARY INCLUDING RONKSWOOD HOSPITAL, WORCESTER (General—472 beds. Maternity—50 beds). Part I Midwifery Training School. Schools commence 1st February, 1st May, 1st August and 1st November each year. New, well-equipped department including Premature Baby Unit.

SHROPSHIRE

DEPARTMENTAL SISTERS

CROSS HOUSES HOSPITAL, Nr. SHREWSBURY. Required for Maternity Unit. Opportunity for taking M.T.D. can be arranged.

THE ROBERT JONES AND AGNES HUNT ORTHOPAEDIC HOSPITAL, OSWESTRY (Orthopaedic—418 beds). Departmental Sister in charge of theatres. This post provides experience in all aspects of orthopaedic theatre techniques.

NIGHT SISTERS

THE ROBERT JONES AND AGNES HUNT ORTHOPAEDIC HOSPITAL, OSWESTRY (Orthopaedic—418 beds). Full or part-time. Orthopaedic Certificate not essential.

THEATRE SISTERS

THE ROBERT JONES AND AGNES HUNT ORTHOPAEDIC HOSPITAL, OSWESTRY (Orthopaedic—418 beds). Posts would provide valuable experience in orthopaedic theatre techniques.

HOLIDAY RELIEF SISTERS

CROSS HOUSES HOSPITAL, Nr. SHREWSBURY.

SISTERS

WREKIN HOSPITAL, WELLINGTON (Maternity, Post-Operative, Chest Unit, Geriatric and Paediatric—127 beds). Ward Sister. Interested mainly in teaching Pupil Assistant Nurses. Also Ward Sister for Female Geriatric Ward (29 beds).

STAFF NURSES

CROSS HOUSES HOSPITAL, Nr .SHREWSBURY. Part-time, for night duty. Also temporary Staff Nurse for Theatre.

ROYAL SALOP INFIRMARY GROUP TRAINING SCHOOL, SHREWSBURY (General—504 beds). For Theatre.

WREKIN HOSPITAL, WELLINGTON (Maternity, Post-operative, Chest Unit, Geriatrics and Paediatrics—127 beds). For General Ward work. Forty-four hours per week.

BIRMINGHAM REGIONAL HOSPITAL BOARD—*Contd.*

SHROPSHIRE—Contd.

POST-REGISTRATION COURSES

THE ROBERT JONES AND AGNES HUNT ORTHOPAEDIC HOSPITAL, OSWESTRY (Orthopaedic—418 beds). Orthopaedic Nursing Course. Training Course, of one year's duration, offered to State Registered Nurses interested in orthopaedic nursing. Students are prepared for the examination of the Joint Examination Board (British Orthopaedic Association and Central Council for the Care of Cripples).

STATE ENROLLED ASSISTANT NURSES

CROSS HOUSES HOSPITAL, Nr. SHREWSBURY.

EAST HAMLET HOSPITAL LUDLOW. Two required. Full or part-time. Resident or non-resident. Comfortable home away from hospital.

STAFF MIDWIVES

CROSS HOUSES HOSPITAL, Nr. SHREWSBURY.

COVENTRY AND DISTRICT

DEPUTY SUPERINTENDENT MIDWIFE

GULSON HOSPITAL, GULSON ROAD, COVENTRY (312 beds). Training School for Nurses. Part I Midwifery Training School. Cases: 1,600 per annum. Premature Baby Unit. S.R.N., M.T.D. preferred, but facilities to attend lectures in preparation for M.T.D. will be given to interested candidate. Resident or non-resident.

SISTERS

HOSPITAL OF ST. CROSS, BARBY ROAD, RUGBY (168 beds). Children's Ward Sister, S.R.N., R.S.C.N., for ward of 18 beds, medical and surgical. Good experience. Resident or non-resident.

STAFF NURSES

HOSPITAL OF ST. CROSS, BARBY ROAD, RUGBY (168 beds). Staff Nurses required for Out-patient Clinic Department and Casualty Relief. Also some for Medical Unit, male and female (34 beds). Good experience.

HEREFORDSHIRE

REGISTERED NURSE TUTOR

COUNTY, GENERAL AND VICTORIA EYE HOSPITALS, HEREFORD (General—508 beds). One of three. Very good experience in all branches of teaching in a progressive school. Full particulars on application to Matron, County Hospital.

THEATRE SISTERS

COUNTY HOSPITAL, HEREFORD (General—334 beds). For General Theatre. Post will offer considerable scope; twin Theatres now being designed. General Training School. Forty-four hour week. Resident or non-resident.

STAFF NURSES

COUNTY AND GENERAL HOSPITALS, HEREFORD (488 beds). Two required. General Training School. Forty-four hour week. Resident or non-resident.

LEDBURY COTTAGE HOSPITAL, LEDBURY (General—13 beds). Staff Nurse or S.E.A.N.

STAFF MIDWIVES

COUNTY HOSPITAL, HEREFORD (Midwifery Department—60 beds). Two required. Part II School. Forty-four hour week. Resident or non-resident.

MENTAL NURSING APPOINTMENTS

STAFF NURSES

CITY GENERAL HOSPITAL, STOKE-ON-TRENT. **Female** for Female Psychiatric Unit of 86 beds; also Male Staff Nurses, S.R.M.N., for Male Psychiatric Unit, non-resident.

STUDENT NURSE TRAINING

The undermentioned hospitals offer facilities for Student Nurse Training and applications are invited from women (and where indicated from men), aged 18 to 30, to take the course of three years' General Training for State Registration. The Block System of training, where referred to, means that much of the theoretical work is undertaken when the Nurse is not working on the wards For further particulars, details of salaries and application forms, apply to the Matron of the hospital concerned unless otherwise stated.

BIRMINGHAM AND MIDLAND EYE HOSPITAL, BIRMINGHAM, 3 (Ophthalmic—153 beds). Candidates accepted at age 17 years as Ophthalmic Trainees for four years' associated training, two at this hospital and a further two at one of the following: Dudley Road, Queen Elizabeth, General and St. Chad's Hospitals. Eligible for Diploma of Ophthalmic Board at the end of two years. Eighty-eight hour fortnight.

STUDENT NURSE TRAINING—Contd.

BROMSGROVE GENERAL HOSPITAL, BROMSGROVE (General and Part II Midwifery Training School—411 beds). Male and female. May school and onwards.

CHESHIRE JOINT SANATORIUM, Nr. MARKET DRAYTON, SALOP. (T.B. and Chest—305 beds). Four years' course of training in General Tuberculosis Nursing; the first two years at the Cheshire Joint Sanatorium, followed by two years at the City General Hospital or the North Staffordshire Royal Infirmary, Stoke-on-Trent. Students also accepted for two years' training for the British Tuberculosis Association only.

CITY GENERAL HOSPITAL, STOKE-ON-TRENT (845 beds). Complete General Training School. **Male and female.** Study day block system in operation. Pleasantly situated; modern nurses' home; separate bedrooms.

DUDLEY ROAD HOSPITAL, BIRMINGHAM, 18 (General—650 beds; Maternity—114 beds. Premature Baby Unit). Training in 3½ years. Block system of training. 3rd April, 10th July, 2nd October.

KIDDERMINSTER GENERAL HOSPITAL (112 beds). Female. Complete General Training School.

LITTLE BROMWICH GENERAL HOSPITAL, BIRMINGHAM, 9 (General and Fever Training School—700 beds). For three years' training for the General Register. Nurses on the Supplementary Register accepted for shortened period of training.

NEW CROSS HOSPITAL, WOLVERHAMPTON (General—634 beds). Between 18 and 35 years of age. Three years' training including twelve weeks in Preliminary Training School.

NORTH STAFFS ROYAL INFIRMARY, HARTSHILL, STOKE-ON-TRENT (455 beds). Complete General Training School. **Male and female.** Block system of training in operation. Modern nurses' home in pleasant surroundings. Separate bedrooms. Recreational facilities.

ST. CHAD'S HOSPITAL, BIRMINGHAM, 15 (General—155 beds). Well educated girls, 18 years and over. Training period of three years includes 12 weeks in preliminary training school. Study day system in force. Forty-four hour week. Vacancies for April and July, 1961.

STAFFORDSHIRE GENERAL INFIRMARY, STAFFORD. Girls, of good education, required at the above hospital. Three-year course commencing April, September and January. Shortened periods of training available for Nurses on the Supplementary Register.

THE GENERAL HOSPITAL, BURTON-ON-TRENT (251 beds). Vacancies exist for well-educated girls, of 18 years or over, for a 3 year course. Next schools commence May, 1961, September, 1961, and January, 1962.

WARWICK HOSPITAL, LAKIN ROAD, WARWICK. Training offered in General Nursing to prepare well-educated girls for State Registration. Minimum age: 18 years.

WEST HEATH HOSPITAL BIRMINGHAM, 31 (Pulmonary Tuberculosis—207 beds). **Male and female** for two years' training for B.T.A. Certificate.

YARDLEY GREEN HOSPITAL, BIRMINGHAM, 9 (Medical and Surgical treatment of tuberculosis and other chest diseases in adults and children—400 beds). **Male and female.** Resident or non-resident. Four years' course of training in general and tuberculosis nursing. First two years will be spent at Yardley Green Hospital, followed by two years at Dudley Road Hospital, Selly Oak Hospital or the Queen Elizabeth School of Nursing, Birmingham. Students are also accepted for two years' training for the British Tuberculosis Association Certificate.

PUPIL ASSISTANT NURSES

Are required at the following hospitals for two years' training for Roll of Assistant Nurses. Further particulars from the Matron of the hospital.

AVONSIDE HOSPITAL, EVESHAM (Long-stay and Maternity—255 beds). Vacancies for pupils of both sexes. Training given by teaching staff at Avonside and Evesham General Hospitals for acute and surgical nursing.

BURTON ROAD HOSPITAL, DUDLEY, WORCS. (1,000 beds). Eighteen years and over. Training Course of two years. Forty-four hour week. Resident or non-resident.

CROSS HOUSES HOSPITAL, Nr. SHREWSBURY. Accepted between 18 and 45 years for training as State Enrolled Assistant Nurses. The course is a two-year period in practical bedside nursing.

HAYWOOD HOSPITAL, BURSLEM (96 beds: Acute—66, Maternity—30). Female, between 18 and 40 years, for two years' training course, including four weeks in Preliminary Training School. Modern nurses' home with excellent amenities. Full particulars from Matron, North Staffordshire Royal Infirmary, Stoke-on-Trent.

LITTLE BROMWICH GENERAL HOSPITAL, BIRMINGHAM, 9 (General and Fever Training School—700 beds). For two years' training.

MID-WORCESTERSHIRE HOSPITAL MANAGEMENT COMMITTEE. Male and female. Study day system of training. Apply to the Matron of one of the component Training Schools: Bromsgrove Cottage Hospital; Blackwell Recovery Hospital, near Bromsgrove; Smallwood Hospital, Redditch; Blakebrook Hospital, Kidderminster.

ST. EDITHA'S HOSPITAL, WIGGINTON ROAD, TAMWORTH (Chronic—138 beds). Resident or non-resident.

ST. MICHAEL'S HOSPITAL, TRENT VALLEY ROAD, LICHFIELD (Chronic—169 beds, Maternity—32 beds). Resident or non-resident.

SUMMERFIELD HOSPITAL, BIRMINGHAM, 18 (Chronic Sick and Geriatric—1,059 beds). Female. Eighteen to thirty-five years. Two-year training course. School commences 17th April.

TAMWORTH GENERAL HOSPITAL, THE LEYS, TAMWORTH (General—68 beds). Resident or non-resident.

WEST HEATH HOSPITAL, BIRMINGHAM, 31 (Pulmonary Tuberculosis—207 beds). **Male and female.** Part of the course to be taken at Yardley Green Hospital and Selly Oak Hospital West.

WORCESTER ROYAL INFIRMARY SCHOOL OF NURSING. Including Ronkswood and Shrub Hill Hospitals, Worcester. The training offers experience in acute medical and surgical nursing. Next school April, 1961.

WORDSLEY HOSPITAL, Nr. STOURBRIDGE, WORCS. (Acute—472 beds). Male and female. Two years' training on acute wards. Male staff non-resident only.

YARDLEY GREEN HOSPITAL, BIRMINGHAM, 9 (400 beds for medical and surgical treatment of tuberculosis and other chest diseases in adults and children). Part of the course to be taken at Selly Oak Hospital West.

SOUTH WESTERN REGIONAL HOSPITAL BOARD

Applications are invited for the following appointments, and should be sent, together with details of age, qualifications, training, experience, and the names of two referees or copies of two recent testimonials, to THE MATRON OF THE APPROPRIATE HOSPITAL, from whom also further details may be obtained. Salaries and conditions are in accordance with the appropriate national scales.

SOMERSET

Somerset is a county set amidst beautiful scenery and the ancient architecture of picturesque towns and villages. The county town of Taunton is an important agricultural and marketing centre; other well-known market towns include Yeovil, Bridgwater and Shepton Mallet. Places of particular interest are the famous Cheddar Gorge, Glastonbury, Wells and of course, the Mendip and Quantock Hills.

In addition to the main centre at Taunton, there are many hospitals in the county which provide excellent opportunities for those who would like to live and work in the country and continue with their nursing career.

BRIDGWATER GENERAL HOSPITAL, BRIDGWATER (72 beds)

This hospital is in a growing town with many social amenities and has easy access to the lovely country of the Quantocks and Exmoor, and to the sea. Although expanding rapidly, it is still small enough to maintain a happy personal atmosphere for both staff and patients.
JUNIOR THEATRE SISTER.
STAFF NURSES for Theatre, Women's Surgical Wards and for Casualty and Out-patients' Department.
STUDENT NURSES, age 18 to 30, are accepted for training for the General Register in schools beginning in January, May and September. A new Teaching Unit has been built and facilities are provided for experience in all types of nursing care.

FROME VICTORIA HOSPITAL, PARK ROAD, FROME (Acute—59 beds. Maternity—9 beds)

This hospital is associated with St. Aldhelm's Hospital as a Training School for Assistant Nurses.
MIDWIFERY SISTER. Resident or non-resident.
STAFF NURSE for Theatre and Out-patients. Resident or non-resident.

ILEX LODGE HOSPITAL, AXBRIDGE (Geriatric Unit—76 beds)

NIGHT SISTER. S.R.N. Resident or non-resident.
STAFF NURSE. S.R.N. Resident or non-resident.

KEYNSHAM HOSPITAL, KEYNSHAM, BRISTOL (Chronic Sick—100 beds. G.P.—24 beds)

This hospital is associated with Paulton Memorial Hospital as a Training School for Assistant Nurses.
STAFF NURSES. Resident or non-resident.

MINEHEAD AND WEST SOMERSET HOSPITAL, MINEHEAD (54 beds)

STAFF NURSES. S.R.N. Two required: one for Theatre and one for Casualty and Out-patients' Department.
STAFF NURSES, S.R.N., female, for day duty or night duty.
STAFF MIDWIVES. S.R.N., S.C.M. Two required.
STATE ENROLLED ASSISTANT NURSES. Male or female. Day duty and night duty.
PUPIL ASSISTANT NURSES. This is a pleasantly situated hospital on the fringe of beautiful Exmoor, with the sea an added amenity. Good training facilities offered.

ST. ALDHELM'S HOSPITAL, GREEN LANE, FROME (Chronic Sick—42 beds)

This hospital is associated with Frome Victoria Hospital as a Training School for Assistant Nurses.
WARD SISTER. To act for Matron in her absence. Resident or non-resident. Departmental allowance payable.

ST. PETER'S HOSPITAL, SHEPTON MALLET

MIDWIFERY SISTER. Resident or non-resident.
STATE ENROLLED ASSISTANT NURSES. Two required. Resident or non-resident.

SHEPTON MALLET DISTRICT HOSPITAL (Acute—30 beds)

WARD SISTER. Resident.

SHUTE SHELVE HOSPITAL, AXBRIDGE (34 beds)

WARD SISTER. S.R.N. Resident or non-resident.
STAFF NURSE. S.R.N. Resident or non-resident.

WELLS INFIRMARY, WELLS (Chronic Sick—125 beds)

This hospital is associated with the Wells and District Hospital as a Training School for Assistant Nurses.
STATE ENROLLED ASSISTANT NURSE. Resident or non-resident.

WESTON SUPER MARE GENERAL HOSPITAL (104 beds). General Training School for Nurses

NIGHT SISTER. One of two. S.R.N. Resident or non-resident. Excellent experience in a busy general hospital.
SISTER for Operating Theatre (Twin Theatre Suites). S.R.N. Resident or non-resident. All general surgery.
STAFF NURSE, full-time, for Out-patient Department. S.R.N. Resident or non-resident. Forty-four hour week. Off duty: half day Saturday, day off Sunday. Good experience in all branches of Out-patient Clinics.
STATE CERTIFIED MIDWIVES. S.C.M., S.R.N. or S.C.M. only. Resident or non-resident. Small Obstetric Unit (10 beds). Consultant Obstetrician in charge of unit. Experience in abnormal midwifery anticipated.
Vacancies for **STUDENT NURSES** (female) between the ages of 18 and 34 years, with good education. Block system of training. Lectures by Medical Staff and qualified Tutors. Candidates on the Supplementary Register of the General Nursing Council accepted for two years' training. Preliminary Training School commencing May and October, 1961.

WINFORD ORTHOPAEDIC HOSPITAL, NEAR BRISTOL (225 beds)

The hospital is seven miles from the centre of Bristol. It stands 350 ft. above sea level, on a ridge of gently sloping ground, with a distant view of the Chew Valley Lake and the Mendip Hills. The hospital runs its own 'bus service to and from Bristol.
NIGHT SISTER. Orthopaedic experience desirable. One of four Night Sisters.
WARD SISTER for Female Ward of 23 beds.
POST-REGISTRATION COURSES. Staff Nurses for one year's training for Orthopaedic Certificate. Vacancies in May, September and January, each year.
ASSISTANT MATRON. Orthopaedic experience preferred, but not essential. Excellent opportunity for someone interested in administration prior to taking (or having just taken) an administration course.
SISTER TUTOR, qualified, to train Students for Preliminary State Examination and for final Orthopaedic Certificate. Clinical Tutor employed. The forty-four hour week is in operation for all nursing staff. All the posts advertised are non-resident.

MENTAL NURSING APPOINTMENTS

TONE VALE HOSPITAL, NORTON FITZWARREN, NEAR TAUNTON

Tone Vale Hospital is a progressive hospital accommodating 900 patients suffering from all forms of mental and nervous disorder and, in addition, there is a unit for the reception and treatment of psychotic children. The hospital is situated in beautiful rural surroundings in the Vale of Taunton Deane. There is a frequent 'bus service between the hospital and the county town of Taunton.
DEPUTY WARD SISTERS. Eighty-eight hour fortnight. Six days off duty per fortnight.
STAFF NURSES. Eighty-eight hour fortnight. Six days off duty per fortnight.
POST-REGISTRATION STUDENT NURSES. Eighty-eight hour fortnight. Six days off duty per fortnight. Special 18 months' training course.

The following Nursing Staff Vacancies also exist in the SOUTH WESTERN REGION

ROYAL UNITED, MANOR AND FORBES FRASER HOSPITALS COMBE PARK, BATH

(544 beds)

REGISTERED NURSE TUTOR

Applications are invited for the post of **SISTER TUTOR,** fully qualified, for increased establishment in the Nurse Training School. This post offers good experience in the Preliminary Training School as well as in the Teaching Department. The study day system of training is in operation.

Applications, with the names of three referees, to Matron.

REGISTERED NURSE TUTOR IN SOLE CHARGE

STANDISH HOSPITAL, STONEHOUSE, GLOS.

(Chest and Orthopaedic—270 beds). Qualified. Male or female. Teaching Diploma, B.T.A. and/or orthopaedic qualification an advantage. General training for Parts I and II of the State Preliminary Examination and Parts I and II of the B.T.A. Examination. Modern, well-equipped school. Block system in force. Resident or non-resident.

REGISTERED NURSE TUTORS

ST. MARTIN'S HOSPITAL, MIDFORD ROAD, BATH

(635 beds). Clinical Sister Tutor. Applications are invited for a new appointment of Clinical Sister Tutor at this hospital which is a Training School for Assistant Nurses. Applications will be considered from experienced Ward Sisters who are interested in the practical training of Assistant Nurses and who would be prepared, during the first year of their appointment, to undertake a Clinical Tutors' Course of six months' duration at an appropriate centre. Detailed applications, together with the names of three referees, to Group Secretary Bath Hospital Management Committee, Manor Hospital, Combe Park, Bath.

PLYMOUTH GENERAL HOSPITAL GROUP
LAMELLION HOSPITAL, LISKEARD

Applications invited from trained nurses for the post of **Matron** (female) of this hospital (80 chronic sick beds, 74 Part III residents).

Salary scale £835 x £30 (5)—£985; residence charges, £265. Geriatric experience essential.

Applications, with full details, including the names of three referees, to the Group Secretary, 7 Nelson Gardens, Plymouth, by the 17th March, 1961.

SOUTH WESTERN REGIONAL HOSPITAL BOARD—*Contd.*

DEPARTMENTAL SISTERS

LYME REGIS HOSPITAL, DORSET
(General—24 beds). To act as Deputy to Matron. Theatre and casualty experience. S.R.N. This is a busy general practitioner hospital delightfully situated in this unique and well-known coastal resort. A comfortable and attractive bed-sitting room, leading into garden, and with sea views, is available. Resident or non-resident.

ADMINISTRATIVE SISTER

GLOUCESTERSHIRE ROYAL HOSPITAL, GLOUCESTER
Second Administrative Sister. Must be S.R.N., S.C.M., and preferably have had previous administrative experience in a large general hospital.

NIGHT SISTERS

LYME REGIS HOSPITAL, DORSET
(General—24 beds). S.R.N. Non-resident. This is a busy general practitioner hospital delightfully situated in this unique and well-known coastal resort.

ROYAL UNITED HOSPITAL, COMBE PARK, BATH
(457 beds). One of three. Good experience to be gained in acute surgical and medical work. Resident or non-resident.

STANDISH HOSPITAL, STONEHOUSE, GLOS.
(Chest and Orthopaedic—270 beds).

PLYMOUTH GENERAL HOSPITAL GROUP
TREBARRAS MATERNITY HOME, LISKEARD

Midwifery Sister-in-Charge required for maternity home of six beds. Salary scale £670 x £25 (7)—£845; residence charges, £205.

The home is a very busy unit and is situated in the centre of Liskeard, a market town within easy travelling distance of the surrounding moorlands and the Cornish Coast.

Applications, with full details, including the names of two referees, to the Midwifery Matron, c/o Alexandra Maternity Home, Stoke, Plymouth.

THEATRE SISTERS

EXETER CITY HOSPITAL, EXETER
(260 beds). S.R.N. for busy modern Theatre.

STROUD GENERAL HOSPITAL, STROUD, GLOS.
Second of two. Required April, 1961.

SOUTH DEVON AND EAST CORNWALL HOSPITAL, PLYMOUTH
(750 beds)

Required:

Office Sister.
State Registered Nurses.
State Enrolled Assistant Nurses.
Pupil Assistant Nurses.

Please apply to the Matron, North Friary, Greenbank Terrace, Plymouth.

SISTERS

ALEXANDRA HOSPITAL, BARNSTAPLE
Ward Sister for Male Geriatric Ward (25 beds). Post vacant 1st June, 1961, owing to retirement.

BIDEFORD AND DISTRICT HOSPITAL
(52 beds). Ward Sister for Children's Ward (10 beds).

BOVEY TRACEY DISTRICT HOSPITAL, BOVEY TRACEY, DEVON
(18 beds). Ward Sister. S.R.N., S.C.M., or S.C.M. Part I. Small general hospital, including four maternity beds.

CASHES GREEN HOSPITAL, CASHES GREEN, Nr. STROUD, GLOS.
Ward Sister for long-stay patients. May be resident or non-resident.

EXETER CITY HOSPITAL, EXETER
(260 beds). Sister in Charge, S.R.N., for new Premature Baby Department of 10 cots. Part II Training School and Post-graduate School.

HAM GREEN HOSPITAL, PILL, Nr. BRISTOL
(507 beds). Second Ward Sisters for Medical Wards.

MALMESBURY HOSPITAL, MALMESBURY
(General—20 beds; Maternity—5 beds). Ward Sister. S.R.N., S.C.M. Resident or non-resident or modern house available on Service Licence.

OKEHAMPTON AND DISTRICT HOSPITAL, OKEHAMPTON, DEVON
(17 beds). Ward Sister. S.R.N., S.C.M., or S.C.M. Part I. Small general hospital, including four maternity beds.

ROYAL UNITED HOSPITAL, COMBE PARK, BATH
(457 beds). For Female Radiotherapy Ward (26 beds). Previous knowledge of this type of work an advantage, but not essential. Good experience gained. Forty-four hour week.

ST. MARTIN'S HOSPITAL, MIDFORD ROAD, BATH
(635 beds). For Male Surgical Ward (required immediately), Women's Geriatric Ward and Women's Medical Ward of 35 beds. Forty-four hour week.

SAMBOURNE HOSPITAL, WARMINSTER, WILTS.
(121 beds). Two required. Ward Sisters. Resident or non-resident.

STANDISH HOSPITAL, STONEHOUSE, GLOS.
(Chest and Orthopaedic—270 beds). Sister for Children's Ward. S.R.N., R.S.C.N. Also Relief Sister and Ward Sister required.

TETBURY AND DISTRICT HOSPITAL, TETBURY, GLOS.
Resident or non-resident. Applications to Sister in Charge.

TIVERTON AND DISTRICT HOSPITAL, TIVERTON, DEVON
(50 beds). Ward Sister. S.R.N. Second of two Sisters for Female General Practice Ward. Resident or non-resident. Hospital is component Assistant Nurse Training School.

HOLIDAY RELIEF SISTERS

GLOUCESTERSHIRE ROYAL HOSPITAL, GLOUCESTER
Two required. Permanent staff.

FREEDOM FIELDS HOSPITAL, PLYMOUTH
Premature Baby Unit

Staff Nurses. State Registered.
Staff Nursery Nurses.

Apply to Midwifery Matron, c/o Alexandra Maternity Home, Stoke, Plymouth, Devon.

STAFF NURSES (Female)

BIDEFORD AND DISTRICT HOSPITAL
(52 beds). Male Medical and Surgical Ward. Also Staff Nurse for Female Medical and Surgical Ward.

BOVEY TRACEY DISTRICT HOSPITAL, BOVEY TRACEY, DEVON
(18 beds). Small general hospital.

COSSHAM MEMORIAL HOSPITAL
(Acute General—86 beds). For night duty. Also one for Women's Medical and Surgical Ward.

COTSWOLD HOSPITAL, TETBURY, GLOS.
S.R.N. required for female long-stay patients.

DIDWORTHY CHEST HOSPITAL, SOUTH BRENT, DEVON
(122 beds). S.R.N. or B.T.A. Transport facilities to and from Plymouth. Training School for B.T.A. Certificate.

EDWARD HAIN HOSPITAL, ST. IVES
Applications to the Matron, West Cornwall Hospital, Penzance.

FALMOUTH AND DISTRICT HOSPITAL, FALMOUTH
Excellent experience.

GLOUCESTERSHIRE ROYAL HOSPITAL, GLOUCESTER
Staff Nurse for Out-patients' Department. Two required for night duty on Children's Ward. One required for busy Theatre dealing with general surgery. One for Female Remedial Geriatric Ward. Also one for Private Wards, Southgate Street Branch. All posts 44 hour week.

HAM GREEN HOSPITAL, PILL, Nr. BRISTOL
(507 beds). S.R.N., R.S.C.N., R.F.N.

HAWKMOOR CHEST HOSPITAL, BOVEY TRACEY, S. DEVON
(214 beds). Trained Nurses. S.R.N., S.E.A.N. or B.T.A. **A self-contained flat** (at a reasonable rent) may be available for a married couple without children, or two friends, if both prove suitable. Opportunity to train for the B.T.A. Certificate. Also Theatre Staff Nurse required for Thoracic Surgical Unit. S.R.N. Opportunity to train for the B.T.A. Certificate. Good experience available. May be resident or non-resident.

LYNTON DISTRICT COTTAGE HOSPITAL
(Maternity—3 beds; General—7 beds).

MOUNT GOLD HOSPITAL, MOUNT GOLD ROAD, PLYMOUTH
(Orthopaedic—148 beds; Chest—25 beds). S.R.N. Orthopaedic Certificate or good orthopaedic experience. For ward and departmental duties. Eighty-eight hour fortnight. Resident or non-resident.

NORTH DEVON INFIRMARY, BARNSTAPLE
(105 beds). Previous experience with children, R.S.C.N. preferred, for Children's Ward. Also one with theatre experience required. Eight hour spell of duty in operation.

ORTHOPAEDIC PRE-CONVALESCENT ANNEXE, PERRANPORTH
Rehabilitation Unit for children and male adults.

ROYAL DEVON AND EXETER HOSPITAL, EXETER
(302 beds). For busy Theatres. Some theatre experience essential. Varied acute work.

ST. CLEMENT'S HOSPITAL, TRURO
S.R.N. Resident or non-resident.

ST. MARTIN'S HOSPITAL, MIDFORD ROAD, BATH
(635 beds). For Theatre. Forty-four hour week.

SOUTH MOLTON AND DISTRICT COTTAGE HOSPITAL
(General—6 beds; Maternity—3 beds).

STANDISH HOSPITAL, STONEHOUSE, GLOS.
(Chest and Orthopaedic—270 beds). S.R.N. and S.R.N. with Orthopaedic Certificate.

TAUNTON AND SOMERSET HOSPITAL, TAUNTON, SOMERSET
(423 beds). Excellent experience for suitable candidates.

TEHIDY CHEST HOSPITAL, CAMBORNE
(120 beds). S.R.N. or B.T.A. Excellent experience in the nursing of major thoracic surgery, including cardiac and oesophageal surgery. Modern nurses' home. Training School for B.T.A. Certificate.

WEST OF ENGLAND EYE INFIRMARY, EXETER
(62 beds). **Administered with Royal Devon and Exeter Hospital** (302 beds). For Male Ward of 26 beds. Interesting and varied work.

WINSLEY CHEST HOSPITAL, LIMPLEY STOKE, Nr. BATH
(135 beds). S.R.N. Forty-four hour week. Resident or non-resident.

STAFF NURSES (Male)

BIDEFORD AND DISTRICT HOSPITAL
(52 beds). Male Medical and Surgical Ward.

DIDWORTHY CHEST HOSPITAL, SOUTH BRENT, DEVON
(122 beds). S.R.N. or B.T.A. Transport facilities to and from Plymouth. Training School for B.T.A. Certificate.

HAWKMOOR CHEST HOSPITAL, BOVEY TRACEY, S. DEVON
(214 beds). Trained Nurses. S.R.N., S.E.A.N. or B.T.A. **A self-contained flat** (at a reasonable rent) may be available for a married couple without children, or two friends, if both prove suitable. Opportunity to train for the B.T.A. Certificate.

ORTHOPAEDIC PRE-CONVALESCENT ANNEXE, PERRANPORTH
Rehabilitation Unit for children and male adults.

FRENCHAY HOSPITAL, BRISTOL
DEPARTMENT OF PLASTIC SURGERY

A new Burns Ward of 22 beds, to serve the S.W. Region, is to be opened mid-1961. Applications invited for the post of **Sister-in-Charge.**

DEPARTMENT OF THORACIC SURGERY

Theatre Superintendent (Departmental Sister grade) required for twin Theatre Suite serving department of 100 beds.
Apply to Matron.

CONTINUED OVERLEAF

SOUTH WESTERN REGIONAL HOSPITAL BOARD—*Contd.*

POST REGISTRATION COURSES

MOUNT GOLD HOSPITAL, MOUNT GOLD ROAD, PLYMOUTH
(Orthopaedic—148 beds and Chest—25 beds). For one year's post-graduate course, leading to Orthopaedic Nursing Certificate. Male or female. Commencing January, May and September. Eighty-eight hour fortnight. Resident or non-resident.

WEST OF ENGLAND EYE INFIRMARY, EXETER
(62 beds). S.R.N. for one-year course for Ophthalmic Nursing Diploma. Apply to Matron, Royal Devon and Exeter Hospital, Exeter.

WINSLEY CHEST HOSPITAL, LIMPLEY STOKE, Nr. BATH
(135 beds). S.R.N. Male or female for one year's training for the B.T.A. Certificate. Forty-four hour week.

STATE ENROLLED ASSISTANT NURSES

COSSHAM MEMORIAL HOSPITAL
(Acute General—86 beds). Full or part-time. Resident or non-resident.

DAWLISH HOSPITAL, DAWLISH, DEVON
(18 beds). Full-time. Resident or non-resident. Pleasant South Devon seaside resort.

DIDWORTHY CHEST HOSPITAL, SOUTH BRENT, DEVON
(122 beds). Male or female. Transport facilities to and from Plymouth.

NORTH DEVON INFIRMARY, BARNSTAPLE
(105 beds). Male for busy Surgical Ward. Day or night duty. Also two required for Theatre—previous experience preferred, but not essential.

POLTAIR GERIATRIC UNIT, PENZANCE
(37 beds). Included in the General Training School for Student Nurses with West Cornwall Hospital, Penzance.

ROYAL UNITED HOSPITAL, COMBE PARK, BATH
(457 beds). For Manor Hospital and Maternity Department, Royal United Hospital. Forty-four hour week.

ST. AUSTELL AND DISTRICT HOSPITAL, ST. AUSTELL
(27 beds). Busy general hospital.

ST. MARTIN'S HOSPITAL, MIDFORD ROAD, BATH
(635 beds). For all wards and departments. Acute and long-stay work. Forty-four hour week.

SAMBOURNE HOSPITAL, WARMINSTER, WILTS.
(121 beds). Resident or non-resident.

STANDISH HOSPITAL, STONEHOUSE, GLOS.
(Chest and Orthopaedic—270 beds).

TAUNTON ISOLATION AND CHEST HOSPITAL, TAUNTON, SOMERSET
(89 beds). For duty on Fever and Chronic Sick Wards.

TEHIDY CHEST HOSPITAL, CAMBORNE
(120 beds).

WINSLEY CHEST HOSPITAL, LIMPLEY STOKE, Nr. BATH
(135 beds). Female. Forty-four hour week.

DEPARTMENTAL MIDWIFERY SISTER

WENDOVER MATERNITY HOSPITAL, DOWNEND, BRISTOL
(15 beds). S.R.N., S.C.M. Deputy to Matron.

DEPUTY SUPERINTENDENT MIDWIFE

CAMBORNE-REDRUTH HOSPITAL, REDRUTH
Part I Training School. Applications invited from those suitably qualified. It is hoped that person appointed will eventually take charge of unit to be established for Part II Training. Detailed applications, with the names of three referees, to be addressed to the Matron.

MIDWIFERY NIGHT SISTER

ST. MARTIN'S HOSPITAL, MIDFORD ROAD, BATH
(635 beds). Department offering good practical and administrative experience.

MIDWIFERY SISTERS

EXETER CITY HOSPITAL, EXETER
(260 beds). S.R.N. for new Maternity Unit.

MORTIMER HOUSE MATERNITY HOSPITAL, CLIFTON, BRISTOL
(35 beds). S.R.N., S.C.M.

OKEHAMPTON AND DISTRICT HOSPITAL, OKEHAMPTON, DEVON
(17 beds). For duty in four bedded unit.

SOUTH MOLTON AND DISTRICT COTTAGE HOSPITAL
(General—6 beds; Maternity—3 beds). S.R.N., S.C.M. Resident.

STAFF MIDWIVES

BICCLESCOMBE HOSPITAL, ILFRACOMBE
(10 bedded Midwifery Unit).

BOVEY TRACEY DISTRICT HOSPITAL, BOVEY TRACEY, DEVON
(18 beds). For duty in four bedded unit.

CAMBORNE-REDRUTH HOSPITAL, REDRUTH
Required for busy Maternity Department. Valuable and varied experience available. Resident or non-resident.

LYNTON DISTRICT COTTAGE HOSPITAL
(Maternity—3 beds; General—7 beds). Two required.

MORTIMER HOUSE MATERNITY HOSPITAL, CLIFTON, BRISTOL
(35 beds).

NORTH DEVON INFIRMARY, BARNSTAPLE
(Abnormal Unit—14 beds; G.P. Midwifery Unit—13 beds). Complete Training School. One Midwife required for Abnormal Department and one for G.P. Unit. Forty-four hour week.

OKEHAMPTON AND DISTRICT HOSPITAL, OKEHAMPTON, DEVON
(17 beds). Two required for duty in four bedded unit.

MENTAL NURSING APPOINTMENTS

NIGHT CHARGE NURSE IN SOLE CHARGE

FARLEIGH HOSPITAL, FLAX BOURTON, Nr. BRISTOL
(210 beds). R.N.M.S.

WARD SISTERS

NORAH FRY HOSPITAL, SHEPTON MALLET, SOMERSET
(193 beds). R.N.M.S. or R.M.N. Adult female mentally sub-normal patients. Very comfortable nurses' home.

DEPUTY WARD SISTERS

ST. MARTIN'S HOSPITAL, MIDFORD ROAD, BATH
(635 beds). For Women's Mental Ward. Forty-four hour week.

DEPUTY CHARGE NURSE

YATTON HALL, YATTON, Nr. BRISTOL
(76 beds). R.N.M.S. for duty on Boys' Ward.

STAFF NURSES

FARLEIGH HOSPITAL, FLAX BOURTON, Nr. BRISTOL
(210 beds). R.N.M.S. Resident or non-resident.

PUPIL ASSISTANT NURSES

Required at the following hospitals for two years' training for Roll of Assistant Nurses.

BIDEFORD AND DISTRICT HOSPITAL
A busy general hospital of 52 beds. Good residential quarters are provided. The district comprises an extensive holiday area with sandy beaches and wild moorland country.

DEVIZES HOSPITAL, WILTS.
(General—60 beds). Modern hospital in pleasant market town. Good bus services to Bath, Bristol, Salisbury, etc.

ST. MARTIN'S HOSPITAL, MIDFORD ROAD, BATH
(635 beds). Male or female. Candidates must be at least 18 years of age. Resident or non-resident. Forty-four hour week. Large general hospital offering training of an essentially practical nature. Vacancies in the school beginning 1st May, 1961. Nurses who have discontinued general training are welcomed to take the shortened course for the Assistant Nurse Roll.

STROUD GENERAL HOSPITAL, STROUD, GLOS.
Vacancies for May Preliminary Training School.

TAUNTON GROUP ASSISTANT NURSE TRAINING SCHEME
Aged 18 years and over to undertake a two-year simplified training course leading to enrolment as an Assistant Nurse. During their training, pupils work at several hospitals in the Group and obtain wide experience of nursing adults and children. The training scheme is based at Trinity Hospital, Taunton, and Matron will be pleased to supply further details on request.

STUDENT NURSE TRAINING

There are vacancies in the undermentioned hospitals. Training allowance and conditions of service in accordance with Whitley Council scale. Applications to Matron of hospital concerned.

GLOUCESTERSHIRE ROYAL HOSPITAL, GLOUCESTER
Twelve weeks spent in the Training School. Modified block system of training established.

HAWKMOOR CHEST HOSPITAL, BOVEY TRACEY, S. DEVON
(214 beds). Female. Eighteen years of age or over. Excellent living conditions. Resident or non-resident. This well-equipped hospital is an approved Training School for the British Tuberculosis Association Certificate. Excellent experience is offered in modern medical treatments and thoracic surgery, including oesophageal and cardiac surgery, for adults and children. Lectures are given by the Consultant Chest Physician and full-time Tutor.

NORTH DEVON INFIRMARY, BARNSTAPLE
Good residential quarters are provided. The district comprises an extensive holiday area. Block system of training. Lectures by medical staff and qualified tutors.

ROYAL UNITED HOSPITAL, COMBE PARK, BATH
(457 beds). Vacancies for students between the ages of 18-34 years, with good education. Modern hospital and nurses' home in ideal surroundings. Training covers three years followed by six months as a Staff Nurse. Study periods allowed throughout the course. The Preliminary Training School commences in January, March, June and September each year. Candidates on the Supplementary Register of the General Nursing Council are accepted for two years' training.

STANDISH HOSPITAL, STONEHOUSE, GLOS.
(Chest and Orthopaedic—270 beds). Male and female for general training in conjunction with the Gloucestershire Royal Hospital or for the British Tuberculosis Association Certificate.

TAUNTON AND SOMERSET HOSPITAL, TAUNTON, SOMERSET
(423 beds). There are vacancies for Students between the ages of 18-34 years, with good education, at the above hospital, which is a 400 bedded complete training school situated within easy reach of lovely countryside. Training covers three years, including Preliminary Training School, which commences in January, May and September each year. Candidates on the Supplementary Register are accepted for two years' training.

WINSLEY CHEST HOSPITAL, LIMPLEY STOKE, Nr. BATH
(135 beds). Male or female. Required for two years' training for the B.T.A. Certificate.

STUDENTS. There are vacancies for Student Nurses, Pupil Assistant Nurses and Pupil Midwives, at Training Hospitals in all parts of the Region. A list of hospitals (including Mental and Mental Deficiency Hospitals) which are recognised Training Schools will be sent on application to the Regional Nursing Officer, South Western Regional Hospital Board, "Parklands", 27 Tyndalls Park Road, Bristol, 8. (59)

UNITED OXFORD HOSPITALS
CHURCHILL HOSPITAL
HEADINGTON, OXFORD

Theatre Sister required immediately. Excellent post for someone wishing to get general experience, together with Thoracic, Plastic and Radiotherapy Surgery.
Please apply to Matron. (791)

UNITED MANCHESTER HOSPITALS
MANCHESTER ROYAL INFIRMARY

There is a vacancy for a **Theatre Sister** in the Manchester Royal Infirmary for **Night duty** in the general theatres.
Applications should be made to the Matron, Manchester Royal Infirmary, Manchester, 13, from whom further particulars can be obtained. (1502)

HAMPSTEAD GENERAL HOSPITAL
THE GREEN, HAMPSTEAD
LONDON, N.W.3

Second Theatre Sister required.
Apply, stating age and previous experience, to the Matron. (1517)

NOBLE'S (I.O.M.) HOSPITAL
DOUGLAS, ISLE OF MAN
(General Training School)

Vacancies exist in the above mentioned hospital for:
(a) **Theatre Sister** (resident or non-resident); (b) **Staff Nurses** (resident or non-resident); (c) **Student Nurses** for three years' training.
Hospital expanding; Whitley Council scale of salaries; Low Income Tax.
Apply Matron. (1548)

ROYAL VICTORIA INFIRMARY
NEWCASTLE-UPON-TYNE

Theatre Sister is required for a busy general theatre, including one session per week of Neurosurgery.
Resident or non-resident.
Applications, with full details of experience, should be sent to the Matron.
March, 1961. (1706)

KING'S COLLEGE HOSPITAL
DENMARK HILL, LONDON, S.E.5

Applications are invited for the appointment of **Sister** in the Venereal Diseases Department. Previous experience not essential.
Applications should be sent to the Matron, from whom further details may be obtained. (1499)

UNITED OXFORD HOSPITALS
RADCLIFFE INFIRMARY

Applications are invited for the post of **Children's Ward Sister**, S.R.N., R.S.C.N., for busy surgical ward in modern children's block. Residence optional.
Please apply to Matron, giving two names for reference purposes. (1193)

UNITED OXFORD HOSPITALS
CHURCHILL HOSPITAL
HEADINGTON, OXFORD

Midwifery Sister required end of March. Experience given to holder of M.T.D. with a view to promotion to Deputy Superintendent at a later date. 45 bedded unit and Part Training School.
Applications to Matron. (857)

ST. MARY'S HOSPITAL
PADDINGTON, W.2
SISTER-IN-CHARGE

A vacancy will occur on 1st June, 1961, for a **Sister-in-Charge** of the Radiotherapy Department due to the retirement of the present holder. Preference given to applicants holding a radiography qualification.
Resident or non-resident.
Salary in accordance with the Whitley Council recommendations, i.e., Departmental Grade (C).
Applications, stating age, qualifications and experience, together with the names and addresses of two professional referees, to the Matron, by 24th March, 1961. (1432)

ROYAL NATIONAL
ORTHOPAEDIC HOSPITAL
234 GREAT PORTLAND STREET
LONDON, W.1
(Post-graduate School of Orthopaedics—University of London)

Applications are invited for the post of **Second Sister** in the Out-patient Department. Orthopaedic Nursing Certificate or Orthopaedic experience will be an advantage, but not absolutely essential. The Whitley scale of salary. The post may be resident or non-resident.
Apply Matron. (1592)

THE HOSPITAL FOR SICK CHILDREN
GT. ORMOND ST., LONDON, W.C.1

Holiday Relief Sister required for country branch at Tadworth, Surrey. R.S.C.N. and S.R.N. essential.
For further details apply to the Matron. (1501)

UNITED OXFORD HOSPITALS
RADCLIFFE INFIRMARY
OXFORD

Applications are invited for the post as a **Second Sister** for a Female Medical Ward, which will become vacant in the Spring.
Please apply to the Matron, giving two names for reference purposes. (789)

MANOR HOUSE HOSPITAL
and its new Women's Hospital on Hampstead Heath requires

(a) **WARD SISTERS**
(b) **JUNIOR NIGHT SISTER**
(c) **STAFF NURSES (Ward and Theatre)**
(d) **ENROLLED ASSISTANT NURSES**

Excellent modern resident accommodation available but staff could be non-resident.

Whitley Council scales and conditions of service. 44-hour week.

Private pension scheme plus Federated superannuation scheme for Nurses in force.

On bus route, 15 minutes from West End by Underground.

Applications with date of birth and full details of qualifications and experience to:
The Matron, Manor House Hospital, London, N.W.11. (1325)

The United Sheffield Hospitals
CHILDREN'S HOSPITAL, SHEFFIELD, 10
(205 beds)

Relief Sister required for holidays and night duty. Possibly leading to a permanent appointment.
Apply to Matron with names and addresses of three referees. (1722)

SURREY COUNTY COUNCIL

Ward Sister (resident) required to deputise for Matron at Malden Homes for the Aged, Manor Drive North, Worcester Park. Modern home (112 beds) with all amenities and excellent staff accommodation. Whitley Council conditions and salary, viz., £625-£800 per annum, less £205 per annum.
Applications to Matron. (1743)

UGANDA
Queen Elizabeth's Overseas Nursing Service

Nursing Sisters, S.R.N. S.C.M. are required. Appointment on contract/gratuity.

Salary £981 rising by annual increments of £33 then £36 then £39 to £1,173. Passages paid out and for home leave after contract. 17-22 months. Leave is earned at the rate of 5 days for each completed month of service.

Apply to: OVERSEAS NURSING ASSOCIATION,
1, Sanctuary Buildings, Great Smith Street,
Westminster, London, S.W.1 (5)

ST. PETER'S, ST. PAUL'S AND ST. PHILIP'S HOSPITALS
COVENT GARDEN, W.C.2
Post-graduate Teaching Hospitals in Urology

Applications are invited for the post of **Relief Sister** for administrative and ward duties.
Applications to Matron, St. Peter's Hospital, Henrietta Street, W.C.2. (1595)

CHARING CROSS GROUP OF HOSPITALS
Fulham Hospital
St. Dunstans Road, Hammersmith, W.6

STAFF NURSES
REQUIRED FOR THE FOLLOWING DEPARTMENTS

1. New Metabolic Ward (part of Professorial Medical Unit).
2. Female Medical Ward.
3. Female Psychiatric Unit (S.R.N., R.M.N., or R.M.N. only).

Applications to Matron. (1741)

THE ACLAND NURSING HOME
OXFORD
(For acute medical and surgical patients)

Vacancies for **State Registered Nurses**, one for Operating Theatre. Special salary scale from £30 per month, resident. Three annual increments of £25. Starting salary according to previous hospital experience. Board and lodging, laundry and uniform not subject to Income Tax. Holiday allowances, sick pay and superannuation.
Apply to the Matron. (1440)

THE GENERAL HOSPITAL, JERSEY
General Training School for Nurses

Staff Nurses required for the Children's Unit. S.R.N., R.S.C.N. essential. Forty-four hour week. Second class travelling expenses refunded after one year's service. Federated Superannuation Scheme in force. Salary and conditions of service related to the Whitley Council scales.
Applications, giving age, religion and particulars of training and experience, with Matrons' names for reference, should reach Miss M. E. Piper, Matron, by 4th April. (1649)

THE UNITED BIRMINGHAM HOSPITALS
THE BIRMINGHAM MATERNITY HOSPITAL
LOVEDAY STREET, BIRMINGHAM, 4

Applications are invited for the appointment of **Midwifery Sister for Labour Ward and Theatre duty.** Experience essential. Midwife Teacher's Diploma an advantage.
Applications to Matron. (1309)

MEATH HOSPITAL
AND COUNTY DUBLIN INFIRMARY
SURGICAL WARD SISTER

Applications, which should be addressed to Matron, are invited for the above position, stating age, training and experience and giving Matron's name for reference. Salary according to approved scale.
(1630)

THE UNITED BIRMINGHAM HOSPITALS
THE CHILDREN'S HOSPITAL

Sister, S.R.N., R.S.C.N., required for night duty—one of three. Excellent experience in all branches of Paediatric Nursing. Resident or non-resident.
Apply to Matron, The Children's Hospital, Birmingham, 16. (1475)

THE UNITED BIRMINGHAM HOSPITALS
THE CHILDREN'S HOSPITAL

Sister required for Operating Theatres. Excellent experience in all branches including Surgery of the New-born and Cardiac Surgery.
Apply to Matron, The Children's Hospital, Birmingham, 16. (1476)

UNITED MANCHESTER HOSPITALS
ROYAL EYE HOSPITAL
MANCHESTER, 13

Applications are invited for the appointments of **Second Sister,** S.R.N., O.N.D. for (1) Private Floor—24 beds; (2) Ward—30 beds.
Please apply to Matron. (x1717)

ELIZABETH GARRETT ANDERSON HOSPITAL
EUSTON ROAD, LONDON, N.W.1
(Royal Free Hospital Group)

Midwifery Sister required at Maternity Unit, 40 Belsize Grove, Hampstead, N.W.3 (27 beds).
Staff Midwife also required.
Both posts resident or non-resident.
Please apply to Matron. (1663)

ST. THOMAS' HOSPITAL, S.E.1

Vacancy for **Sister** in charge of small Metabolic Ward. Residence if desired.
Applications to Matron. (1759)

QUEEN CHARLOTTE'S MATERNITY HOSPITAL

Midwifery Sister and Staff Midwives required.
Apply to Matron at 339 Goldhawk Road, Hammersmith, W.6. (1761)

HOSPITALS FOR
DISEASES OF THE CHEST

LONDON CHEST HOSPITAL
ARLESEY
BEDS.
require

Staff Nurses for Wards and Theatres.

Apply: Matron.
(1313)

NATIONAL HEART HOSPITAL
WESTMORELAND STREET, W.1. AND MAIDS MORETON, BUCKINGHAM
Post-graduate Teaching Hospital

Staff Nurses and State Enrolled Assistant Nurses required for London and Country Branch Hospitals.
Apply Matron, Westmoreland Street, W.1. (12)

THE ROYAL MARSDEN HOSPITAL
FULHAM ROAD, LONDON, S.W.3

Vacancies for **Trained Nurses** (resident or non-resident) who wish to gain experience in major surgery and treatment by radium and radio-therapy; also experience in the treatment of diagnostic investigation with radio-active isotopes.
In order to assist the Research Department it is essential to have adequate staff of trained nurses on the wards. Salary in accordance with the Whitley Council Scale.
For further details apply to Matron.
(45)

WELSH REGIONAL HOSPITAL BOARD

Applications are invited for the following appointments and should be sent, together with details of age, qualifications, training and experience and the names of two referees (or copies of two recent testimonials) to the Matron of the appropriate hospital (except where otherwise stated) from whom further details may be obtained. Salaries and conditions of service are in accordance with the appropriate National Agreements.

MATRONS

LYDIA BEYNON MATERNITY HOSPITAL

CHEPSTOW ROAD, NEWPORT, MON. (29 beds). Applications are invited for the post of Matron, due to retirement. Salary £835 x £30 (5) to £985, less £265 for board residence. Mainly abnormal cases are admitted, and there is a resident Consultant Obstetrician. The hospital is pleasantly situated on the outskirts of Newport, near the town 'bus terminus, with a 10 minute service. Apply, stating experience and the names of three referees, to T. A. Jones, Esq., Group Secretary, 64 Cardiff Road, Newport, Mon.

BLAINA AND DISTRICT HOSPITAL

NANTYGLO, MON. The hospital, which has 45 beds (37 acute and 8 maternity), is situated 20 miles from Newport and 10 miles from Abergavenny. Applicants must be State Registered Nurses and State Certified Midwives. Whitley Council conditions of service applicable. Salary £805 per annum x £30 (4)—£925, less a residence charge of £265 per annum. Applications to Group Secretary, Nevill Hall Hospital, Abergavenny, Mon., stating age, qualifications and experience, together with the names of three referees, by 20th March, 1961.

ASSISTANT MATRONS

EBBW VALE HOSPITAL

(General—71 and Maternity—15 beds). Housekeeping Certificate and S.C.M. an advantage. Resident post. Salary £750 x £30 (4)—£870, less £230 per annum for board and residence. Applications to Group Secretary, Nevill Hall Hospital, Abergavenny, not later than 22nd March, 1961.

MAESTEG GENERAL HOSPITAL

NEATH ROAD, MAESTEG (70 beds). This hospital is recognised as a Training School for Pupil Assistant Nurses.

TUTORS

ST. WOOLOS HOSPITAL

NEWPORT (409 beds). The Nurse Training Departments of the hospital will be combined shortly to form the Newport School of Nursing, and the post affords an interesting opportunity of participating in the new school.

MERTHYR & ABERDARE GROUP SCHOOL OF NURSING

Principal Sister Tutor with Sister Tutor Diploma. Resident or non-resident. Based at Merthyr General Hospital or Preliminary Training School. Apply to Matron, Merthyr General Hospital, Merthyr Tydfil.

WEST WALES GENERAL HOSPITAL

CARMARTHEN. Qualified (one of three). The hospital comprises 280 beds at present, eventually to be 440 beds, approximately. **Study day** system of training. Applications to Matron.

PEMBROKE COUNTY WAR MEMORIAL HOSPITAL

HAVERFORDWEST. Qualified or unqualified.

NIGHT SUPERINTENDENT

WEST WALES GENERAL HOSPITAL

CARMARTHEN (280 beds). S.R.N., S.C.M.

HOME SISTERS

BRIDGEND GENERAL HOSPITAL

QUARELLA ROAD, BRIDGEND (381 beds).

CAERNARVONSHIRE AND ANGLESEY GENERAL HOSPITAL, BANGOR

(170 beds)

General Training School

DEPARTMENTAL SISTER (Category B). Out-patient and Accident Department. Experience in busy Out-patient Department and Accident Unit essential. New Out-patient Department recently completed. Accident Department being re-planned. Resident or non-resident.

DEPARTMENTAL SISTER (Category B). Home Sister with administrative duties. Resident post. Responsible for supervision and welfare of resident nursing staff.

ADMINISTRATIVE SISTER. Resident or non-resident.

DEPARTMENTAL SISTERS

TENBY COTTAGE HOSPITAL

TENBY (16 beds). S.R.N., S.C.M.

NIGHT SISTERS

CAERPHILLY DISTRICT MINERS' HOSPITAL

Nr. CARDIFF (226 beds). With theatre experience.

SULLY HOSPITAL

GLAMORGAN. Thoracic Centre for South Wales. Modern chest hospital facing the sea—318 beds for adults and children. Recognised by the General Nursing Council to participate in a three year scheme of general training with Llandough Hospital. Thoracic and cardiac surgery—hypothermia and heart-lung machine in operation, also busy Physiology Department for heart investigation. Social club, hockey, tennis, swimming and golf. **Senior Night Sister.** Experience in chest diseases an advantage. Able to relieve Night Superintendent. Complement: Night Superintendent and two Night Sisters.

MERTHYR GENERAL HOSPITAL

MERTHYR TYDFIL (102 beds). Two required. Whole-time.

NIGHT SISTERS—Contd.

BRIDGEND GENERAL HOSPITAL

QUARELLA ROAD, BRIDGEND (381 beds). One of three.

MAESGWYN HOSPITAL

BRYNCETHIN, Nr. BRIDGEND (61 beds).

PEMBROKE COUNTY WAR MEMORIAL HOSPITAL

HAVERFORDWEST (163 beds). S.R.N., S.C.M.

ST. THOMAS' HOSPITAL

HAVERFORDWEST (102 beds). S.R.N., S.C.M. In sole charge.

MIDWIFERY SISTERS

ST. JAMES' HOSPITAL

TREDEGAR, MON. (160 beds).

ST. DAVID'S HOSPITAL

CARDIFF.

NEATH GENERAL HOSPITAL

NEATH (Obstetric—64 beds). This hospital is classified as a complete Training School (including midwifery training) and has a modern and well-equipped Maternity Unit. Forty-four hour week.

TENBY COTTAGE HOSPITAL

TENBY (16 beds). Full-time or part-time.

ST. THOMAS HOSPITAL

HAVERFORDWEST (102 beds: Chronic Sick—82, Maternity—20).

H.M. STANLEY HOSPITAL

ST. ASAPH. With experience in care of premature babies.

CATHERINE GLADSTONE MATERNITY HOME

MANCOT, Nr. CHESTER (25 beds). For day duty.

THEATRE SISTERS

TREDEGAR GENERAL HOSPITAL

MON. (56 beds).

MERTHYR GENERAL HOSPITAL

MERTHYR TYDFIL (102 beds). Whole-time. One of two Theatre Sisters for new Theatre Suite. Should be able to assist in E.N.T. Theatre.

PORT TALBOT GENERAL HOSPITAL

HOSPITAL ROAD, PORT TALBOT (85 beds). One of two. Forty-four hour week.

WEST WALES GENERAL HOSPITAL

CARMARTHEN (280 beds).

H.M. STANLEY HOSPITAL

ST. ASAPH.

SISTERS

SOUTH WALES SANATORIUM

TALGARTH (275 beds).

ST. DAVID'S HOSPITAL

BRECON (70 beds).

BUILTH COTTAGE HOSPITAL

BUILTH WELLS (25 beds).

ROOKWOOD HOSPITAL

LLANDAFF, CARDIFF. Resident or non-resident. For Spinal Injuries Ward.

ST. DAVID'S HOSPITAL

CARDIFF. For Male Geriatric Ward.

PORT TALBOT GENERAL HOSPITAL

HOSPITAL ROAD, PORT TALBOT (85 beds). For Children's Ward. Preferably with R.S.C.N. Certificate.

BRIDGEND GENERAL HOSPITAL

QUARELLA ROAD, BRIDGEND (381 beds). For Ophthalmic Unit and also for Premature Baby Unit. Forty-four hour week.

SWANSEA HOSPITAL

SWANSEA. For Casualty Department (second of two). Vacancy May, 1961.

SOUTH PEMBROKESHIRE HOSPITAL

PEMBROKE DOCK (83 beds). For Chronic Sick Ward. Also for Casualty and Out-patients' Department.

ST. THOMAS HOSPITAL

HAVERFORDWEST (102 beds: Chronic Sick—82, Maternity—20).

SEALYHAM HOSPITAL

WOLFSCASTLE, HAVERFORDWEST (38 beds). Resident or non-resident.

LLANGWYFAN HOSPITAL

Nr. DENBIGH. Required for Children's Ward (34 beds). Tuberculosis and non-tuberculosis patients.

LLUESTY HOSPITAL

HOLYWELL (155 beds).

H.M. STANLEY HOSPITAL

ST. ASAPH. For Ophthalmic Ward.

WELSH REGIONAL HOSPITAL BOARD—*Contd.*

RELIEF SISTERS

MERTHYR GENERAL HOSPITAL
MERTHYR TYDFIL (102 beds). Holiday relief. S.R.N. Whole-time. Theatre experience an advantage.

H.M. STANLEY HOSPITAL
ST. ASAPH. For alternate day and night duty.

STAFF MIDWIVES

VICTORIA COTTAGE HOSPITAL
ABERGAVENNY (General—28 and Maternity—14 beds). Resident or non-resident.

ST. JAMES' HOSPITAL
TREDEGAR, MON. (160 beds). S.R.N., S.C.M., or S.C.M. only.

CAERPHILLY DISTRICT MINERS' HOSPITAL
Nr. CARDIFF (226 beds).

BRECONSHIRE WAR MEMORIAL HOSPITAL
BRECON (40 beds).

BRIDGEND GENERAL HOSPITAL
QUARELLA ROAD, BRIDGEND (381 beds). Forty-four hour week.

NEATH GENERAL HOSPITAL
NEATH (Obstetric—64 beds). This hospital is classified as a complete Training School (including midwifery training) and has a modern and well-equipped Maternity Unit. Forty-four hour week.

ST. THOMAS HOSPITAL
HAVERFORDWEST (102 beds: Chronic Sick—82, Maternity—20).

RIVERSIDE HOSPITAL
PEMBROKE (38 beds: Chronic Sick—20, Maternity—18).

WEST WALES GENERAL HOSPITAL
CARMARTHEN (280 beds).

GORS MATERNITY HOME
HOLYHEAD.

DENBIGHSHIRE INFIRMARY
DENBIGH (50 beds). Resident.

H.M. STANLEY HOSPITAL
ST. ASAPH, FLINTSHIRE. For Maternity Unit of 47 beds.

CATHERINE GLADSTONE MATERNITY HOME
MANCOT, Nr. CHESTER (25 beds).

STAFF NURSES

VICTORIA COTTAGE HOSPITAL
ABERGAVENNY (General—28 and Maternity—14 beds). Resident or non-resident.

CAERPHILLY DISTRICT MINERS' HOSPITAL
Nr. CARDIFF (226 beds). One for General Wards. One for Theatre. Resident or non-resident. Full-time.

ST. JAMES' HOSPITAL
TREDEGAR, MON. (160 beds). Two.

TREDEGAR GENERAL HOSPITAL
(56 beds). With theatre experience. Three.

SOUTH WALES SANATORIUM
TALGARTH (275 beds).

BRECONSHIRE WAR MEMORIAL HOSPITAL
BRECON (40 beds).

KNIGHTON HOSPITAL
KNIGHTON (48 beds).

BUILTH COTTAGE HOSPITAL
BUILTH WELLS (25 beds).

GLAN ELY HOSPITAL
FAIRWATER, CARDIFF. There are vacancies for S.R. **Staff Nurses.** Excellent experience offered in all branches of tuberculosis, bone and joint, urology, glands, and dermatology, some geriatric, pulmonary and non-pulmonary chest, surgical and medical experience. The hospital is situated 15 minutes' bus ride from the City centre. Opportunities available for those wishing to take the B.T.A. Certificate.

ST. DAVID'S HOSPITAL
CARDIFF. For Medical and Geriatric Wards.

ROOKWOOD HOSPITAL
LLANDAFF, CARDIFF. Full-time or part-time. Resident or non-resident.

SULLY HOSPITAL
GLAMORGAN. Thoracic Centre for South Wales. Modern chest hospital facing the sea—318 beds for adults and children. Recognised by the General Nursing Council to participate in a three year scheme of general training with Llandough Hospital. Thoracic and cardiac surgery—hypothermia and heart-lung machine in operation, also busy Physiology Department for heart investigation. Social club, hockey, tennis, swimming and golf. **Staff Nurses** for busy unit—three theatres. Excellent opportunity for experience in chest and heart surgery. **Staff Nurses** for post-graduate training. One year for B.T.A. Certificate and Hospital Certificate. **Staff Nurses** for 3-6 months' experience in pre- and post-operative nursing of chest and heart conditions.

LANSDOWNE HOSPITAL
CANTON, CARDIFF. Full or part-time. For Eye Ward to be opened shortly.

MERTHYR GENERAL HOSPITAL
MERTHYR TYDFIL (102 beds). One for Theatre: one for Ear, Nose and Throat Department—E.N.T. experience essential. Whole-time. Two required for new Children's Unit. Also other departments. Whole-time or part-time.

NEATH GENERAL HOSPITAL
NEATH (412 beds). Forty-four hour week.

STAFF NURSES—Contd.

BRIDGEND GENERAL HOSPITAL
QUARELLA ROAD, BRIDGEND (381 beds). For new Twin Theatre Suite, also for wards. Forty-four hour week.

PORT TALBOT GENERAL HOSPITAL
HOSPITAL ROAD, PORT TALBOT (85 beds). Forty-four hour week. Full-time and part-time.

TONNA CHILDREN'S HOSPITAL
TONNA, NEATH (90 beds).

MAESGWYN HOSPITAL
BRYNCETHIN, Nr. BRIDGEND (61 beds). Full-time or part-time. Forty-four hour week.

BRIDGEND COTTAGE HOSPITAL
MERTHYRMAWR ROAD, BRIDGEND (36 beds). For Ophthalmic and E.N.T. Units. Forty-four hour week.

ST. THOMAS HOSPITAL
HAVERFORDWEST (102 beds).

PEMBROKE COUNTY WAR MEMORIAL HOSPITAL
HAVERFORDWEST (163 beds). S.R.N.

SOUTH PEMBROKESHIRE HOSPITAL
PEMBROKE DOCK (83 beds).

WEST WALES GENERAL HOSPITAL
CARMARTHEN (280 beds). R.S.C.N., or S.R.N. with children experience. Also S.R.N. with ophthalmic experience.

ABERGELE CHEST HOSPITAL
ABERGELE (154 beds). Female. S.R.N.

LLANGWYFAN HOSPITAL
Nr. DENBIGH (370 beds). S.R.N. Facilities for taking B.T.A. Certificate available. Also for Non-Tuberculosis Wards.

PRINCE EDWARD WAR MEMORIAL HOSPITAL
RHYL (Orthopaedic—41 beds). For day duty.

ROYAL ALEXANDRA HOSPITAL
RHYL (131 beds). Day and night duty.

H.M. STANLEY HOSPITAL
ST. ASAPH, FLINTSHIRE (154 beds). Required for E.N.T., Ophthalmic and Geriatric Wards.

FLINT COTTAGE HOSPITAL
FLINT (26 beds). Whole-time. Non-resident.

POST GRADUATE NURSES

GLAN ELY HOSPITAL
FAIRWATER, CARDIFF. There are vacancies for S.R. Nurses to take the British Tuberculosis Association Certificate. Schools commence 1st November and 1st May each year. Excellent experience offered in all departments of the hospital, including theatre, and good thoracic surgical experience. The hospital is situated 15 minutes' bus ride from city centre, in pleasant country surroundings.

LLANGWYFAN HOSPITAL
Nr. DENBIGH (370 beds). There are vacancies for State Registered Nurses to take the B.T.A. Certificate for a course of one year. Training given in pulmonary tuberculosis, orthopaedics, genito-urinary, paediatrics and non-tuberculosis chest work. The hospital is a modern chest hospital, situated in lovely country only 16 miles from Rhyl, which is a seaside town. Good public and hospital transport available.

PUPIL MIDWIVES

ST. JAMES' HOSPITAL
TREDEGAR, MON. (160 beds). Vacancies for Part II Training.

NEATH GENERAL HOSPITAL
NEATH (Obstetric—64 beds). This hospital is classified as a complete Training School (including midwifery training) and has a modern and well-equipped Maternity Unit.

STATE ENROLLED ASSISTANT NURSES

ENERGLYN HOSPITAL
CAERPHILLY, GLAM. (70 beds). Full-time or part-time.

CAERPHILLY DISTRICT MINERS' HOSPITAL
Nr. CARDIFF (226 beds).

KNIGHTON HOSPITAL
KNIGHTON (48 beds).

SOUTH WALES SANATORIUM
TALGARTH (275 beds).

ROOKWOOD HOSPITAL
LLANDAFF, CARDIFF. Full-time or part-time. Resident or non-resident.

GLAN ELY HOSPITAL
FAIRWATER, CARDIFF. Opportunities available to take the B.T.A. Certificate—two years' training. Also experience in geriatrics.

LANSDOWNE HOSPITAL
CANTON, CARDIFF. Full-time or part-time. For Eye Ward to be opened shortly.

SULLY HOSPITAL
GLAMORGAN. Thoracic Centre for South Wales. Modern chest hospital facing the sea—318 beds for adults and children. Recognised by the General Nursing Council to participate in a three year scheme of general training with Llandough Hospital. Thoracic and cardiac surgery—hypothermia and heart-lung machine in operation, also busy Physiology Department for heart investigation. Social club, hockey, tennis, swimming, golf. Opportunity given to train for B.T.A. Certificate.

MERTHYR GENERAL HOSPITAL
MERTHYR TYDFIL (102 beds). Whole or part-time.

CONTINUED OVERLEAF

WELSH REGIONAL HOSPITAL BOARD—*Contd.*

STATE ENROLLED ASSISTANT NURSES—Contd.

BRIDGEND COTTAGE HOSPITAL
MERTHYRMAWR ROAD, BRIDGEND (36 beds). For Ophthalmic Ward. Forty-four hour week.

TONNA CHILDREN'S HOSPITAL
TONNA, NEATH (90 beds). Forty-four hour week.

GROESWEN HOSPITAL
MARGAM ROAD, PORT TALBOT (56 beds). Forty-four hour week.

SEALYHAM HOSPITAL
WOLFSCASTLE, HAVERFORDWEST (38 beds).

SOUTH PEMBROKESHIRE HOSPITAL
PEMBROKE DOCK (83 beds).

PEMBROKE COUNTY WAR MEMORIAL HOSPITAL
HAVERFORDWEST (163 beds).

ST. THOMAS' HOSPITAL
HAVERFORDWEST (102 beds).

WEST WALES GENERAL HOSPITAL
CARMARTHEN (280 beds).

ABERGELE CHEST HOSPITAL
ABERGELE (154 beds). Female.

LLANGWYFAN HOSPITAL
Nr. DENBIGH (370 beds). Male and female interested in varied chest work. Resident or non-resident.

ROYAL ALEXANDRA HOSPITAL
RHYL (131 beds). Full-time.

DENBIGHSHIRE INFIRMARY
DENBIGH (50 beds). Resident or non-resident.

LLUESTY HOSPITAL
HOLYWELL (155 beds). Resident or non-resident.

PRINCE EDWARD WAR MEMORIAL HOSPITAL
RHYL (Orthopaedic—41 beds).

MAELOR GENERAL HOSPITAL
WREXHAM (512 beds). Full-time. Day duty. Non-resident.

BLACKMILL ISOLATION HOSPITAL
BLACKMILL (44 beds). Forty-four hour week.

MAESGWYN HOSPITAL
BRYNCETHIN, Nr. BRIDGEND (61 beds). Forty-four hour week.

STUDENT NURSES

MERTHYR & ABERDARE GROUP SCHOOL OF NURSING
Vacancies for Student Nurses, May, September and January of each year, for S.R.N. training. Vacancies for Nurses on the Supplementary Registers, two years. Apply to Matron of Merthyr General Hospital, Merthyr Tydfil, or Aberdare General Hospital, for full particulars.

SULLY HOSPITAL
GLAMORGAN. Thoracic Centre for South Wales. Modern chest hospital facing the sea—318 beds for adults and children. Recognised by the General Nursing Council to participate in a three year scheme of general training with Llandough Hospital. Thoracic and cardiac surgery—hypothermia and heart-lung machine in operation, also busy Physiology Department for heart investigation. Social club, hockey, tennis, swimming and golf. **Student Nurses** for two years' training for British Tuberculosis Association Certificate. **Student Nurses** for three years' general training—one year, three months, Sully Hospital; and one year, nine months, Llandough Hospital.

STUDENT NURSES—Contd.

ABERGELE CHEST HOSPITAL
ABERGELE. For S.R.N. and/or B.T.A. Certificates. 163 beds. Non-tuberculosis chest diseases treated. Major Thoracic Surgery Unit. Orthopaedic Unit. The hospital participates in a special associated scheme of training with Crumpsall Hospital, Manchester.

WREXHAM SCHOOL OF NURSING
DENBIGHSHIRE, NORTH WALES. There are vacancies for Student Nurses in the above school of nursing commencing April, July and October, 1961. The Wrexham School of Nursing is within easy access of Liverpool, Chester and North Wales. Minimum age of entry: 18 years. Student Nurses receive £285 in the first year, rising to £320 in the third year, with a reduction of £128 for board and residence. For further details please write to the Matron, War Memorial Hospital, Wrexham, Denbighshire, or the Matron, Maelor General Hospital, Wrexham, Denbighshire.

PUPIL ASSISTANT NURSES

TREDEGAR GENERAL HOSPITAL
MON. (56 beds).

CAERPHILLY DISTRICT MINERS' HOSPITAL
Nr. CARDIFF (226 beds).

ST. JAMES' HOSPITAL
TREDEGAR, MON. (160 beds).

GLAN ELY HOSPITAL
FAIRWATER, CARDIFF. Two years' training. Excellent experience offered in the wards and departments.

ST. DAVID'S HOSPITAL
CARDIFF. School to commence on 1st June, 1961.

PORT TALBOT GENERAL HOSPITAL
HOSPITAL ROAD, PORT TALBOT (85 beds).

MAESTEG GENERAL HOSPITAL
NEATH ROAD, MAESTEG (70 beds).

NURSERY NURSES

MERTHYR GENERAL HOSPITAL
MERTHYR TYDFIL (102 beds). Nursery Nursing Certificate. Whole-time.

H.M. STANLEY HOSPITAL
ST. ASAPH.

MENTAL NURSING

ASSISTANT MATRON

ST. DAVID'S HOSPITAL
CARMARTHEN. Applications are invited for the post of Assistant Matron. Candidates must be qualified Mental Nurses, and general training, in addition, will be an advantage. Salary £697-£875 per annum, less £205 per annum for board, lodging, etc. Applications, giving age, qualifications and experience, together with names and addresses of two referees, to be sent to the Medical Superintendent.

NIGHT SUPERINTENDENT

LLANFRECHFA GRANGE HOSPITAL
CWMBRAN, MON. Female. Experience in nursing the mentally sub-normal is desirable and applicants should hold the appropriate qualifications. The hospital adjoins the new town of Cwmbran and is within easy reach of Newport and Cardiff.

OTHER VACANCIES: There are vacancies for Student Nurses, Pupil Assistant Nurses, Pupil Midwives and Trainees for the B.T.A. Certificate at training hospitals within the Region, and a list of hospitals (including mental hospitals) will be sent on application to the Regional Nursing Officer, Welsh Regional Hospital Board, Temple of Peace and Health, Cathays Park, Cardiff. (1732)

ROYAL NATIONAL ORTHOPAEDIC HOSPITAL
BROCKLEY HILL
STANMORE, MIDDLESEX
(Post-graduate School of Orthopaedics—University of London)

Staff Nurses required for general ward duties—experience in Orthopaedics an advantage, but not essential. There are also some vacancies for Staff Nurses wishing to take the year's Post-graduate Orthopaedic Nursing Course. Posts may be resident or non-resident. Whitley scale of salaries.
For further particulars, apply Matron. (1505)

UNITED OXFORD HOSPITALS
CHURCHILL HOSPITAL
HEADINGTON, OXFORD

Staff Nurse required for Anaesthetic Department of a busy Theatre Unit. Vacancy in March. Experience in this type of work preferred, but not essential.
Applications to Matron. (1217)

ST. BARTHOLOMEW'S HOSPITAL
LONDON, E.C.1

Staff Nurse required for Recovery Room, Thoracic Unit, at Hill End Hospital, St. Albans. Shift system. Post may be resident or non-resident.
Apply to Matron, giving particulars of training, age and experience. (61)

THE NATIONAL HOSPITAL, QUEEN SQUARE, LONDON, W.C.1.
and
MAIDA VALE HOSPITAL, W.9.
(Neurological and Neurosurgical Nursing)

Temporary appointments available for S.R.N.s.

Immediate and future vacancies.

This work offers unique experience and satisfaction in the practice of nursing.

Hours of duty 44 per week.

Apply, in writing, to Matron, The National Hospital, Queen Square, W.C.1. (1380)

ST. BARTHOLOMEW'S HOSPITAL, LONDON, E.C.1

Applications are invited for the post of
Staff Midwife.
Apply Matron, giving details of training and subsequent experience. (27)

HAMPSTEAD GENERAL HOSPITAL
THE GREEN, HAMPSTEAD, LONDON, N.W.3

Staff Nurse required for Paediatric U (Infants' Section). S.R.N., R.S.C.N. essen
Apply, giving age and previous experie to The Matron. (176

HAMPSTEAD GENERAL HOSPITAL
THE GREEN, HAMPSTEAD, LONDON, N.W.3

Senior Staff Nurse required for Sur Floor. Previous experience as a Staff N essential.
Apply, giving full details of experience age, to The Matron (176

CARRICKFERGUS HOSPITAL
NORTHERN IRELAND

Two **Staff Midwives** and two **Staff Nu** required. Resident or non-resident. 44 h week.
Applications to Matron. (176

EVELINA CHILDREN'S HOSPITAL
OF GUY'S HOSPITAL
SOUTHWARK BRIDGE ROAD
LONDON, S.E.1

Vacancy for full-time **Staff Nurse** in Ward, April.
Apply Lady Superintendent of Nurses. (171

UNITED BIRMINGHAM HOSPITALS
THE QUEEN ELIZABETH HOSPITAL
BIRMINGHAM, 15

There are vacancies for **Staff Midwives** for our Part II Midwifery Training School. Applications and enquiries to Matron. (38)

KING EDWARD VII SANATORIUM
MIDHURST, SUSSEX

Vacancies for **State Registered Nurses** on Tuberculosis or non-Tuberculosis Unit. Training School for the British Tuberculosis Association Certificate. Excellent conditions and experience. Free transport provided to and from Haslemere and Midhurst. Whitley Council scale of salaries.
Apply, for brochure and full particulars, Matron. (1310)

THE LONDON HOSPITAL
WHITECHAPEL, E.1

Applications are invited from State Registered Nurses for appointments as **Staff Nurses** in the Private Wards and Dental Out-patients' Department. Resident or non-resident.
Application should be made, in writing, to the Matron, giving two names for reference purposes. (1370)

ST. BARTHOLOMEW'S HOSPITAL
LONDON, E.C.1

A qualified **Nursery Nurse** is required for work in Maternity Department.
Apply Matron, giving addresses of referees. (54)

UNITED OXFORD HOSPITALS
CHURCHILL HOSPITAL
HEADINGTON, OXFORD

Two **Staff Nurses** required for a very busy Theatre Unit. Vacancies in January, 1961.
Applications to Matron. (93)

ST. BARTHOLOMEW'S HOSPITAL
LONDON, E.C.1

There are a few vacancies for **Staff Nurses**. These may be resident or non-resident.
Apply to Matron, giving particulars of training, age and subsequent experience if any. (231)

KING'S COLLEGE HOSPITAL
DENMARK HILL, LONDON, S.E.5

Applications are invited for the post of **Staff Nurse** in the Operating Theatre from State Registered Nurses who have had some theatre experience. General and specialised types of work in six theatres.
Apply, giving particulars of training and experience, to Matron. (46)

THE HOSPITAL FOR SICK CHILDREN
GT. ORMOND ST., LONDON, W.C.1

There are vacancies for **Staff Nurses** in the following departments:
The Burns Unit, Theatre, Medical Wards, Surgical Wards.
R.S.C.N. essential.
For further details apply to Matron. (1430)

THE NATIONAL HOSPITAL
QUEEN SQUARE, LONDON, W.C.1
and
MAIDA VALE HOSPITAL, W.9

S.R.N.s required for part-time duties in Out-patient Department and Wards. (Hours suitable for married nurses.)
Apply, in writing, to Matron, The National Hospital, Queen Square, W.C.1. (1377)

UNITED OXFORD HOSPITALS
SLADE HOSPITAL
HEADINGTON, OXFORD

Required at the above hospital:
Three **Staff Nurses** for day and night duty Infectious Diseases wards.
Two **S.E.A.N.s** for day and night duty. Night Staff have three nights off per week.
Please apply to the Matron. (95)

UNITED BIRMINGHAM HOSPITALS
BIRMINGHAM MATERNITY HOSPITAL
LOVEDAY STREET, BIRMINGHAM, 4

Staff Midwives, S.R.N., S.C.M., resident or non-resident, required.
Applications to Matron. (90)

KING'S COLLEGE HOSPITAL
DENMARK HILL, LONDON, S.E.5

Applications are invited for the post of **Staff Nurse** at the Baldwin Brown Convalescent and Recovery Home, Camberley. 40 beds for male and female patients (medical and surgical). Applicants may be resident or non-resident.
Apply Sister-in-Charge, Baldwin Brown Convalescent and Recovery Home, Chobham Road, Camberley, Surrey. (36)

UNITED OXFORD HOSPITALS
CHURCHILL HOSPITAL
HEADINGTON, OXFORD

Two **Staff Midwives** required for busy Maternity Unit of 45 beds and cots. 44 hrs. per week. Part II Training School.
Applications to Matron. (24)

PADDINGTON GREEN CHILDREN'S HOSPITAL, W.2
(ST. MARY'S HOSPITAL)

Staff Nurses, S.R.N. or R.S.C.N., required for duties in the Operating Theatre and Wards.
Applications to the Matron. (1795)

VACANCY FOR NURSE

GARTH

Nursing Home, Dorking, Surrey, requires Nurse (S.R.N., S.C.M.). Applicants should be willing to deputise for Matron and have necessary experience.

A FULLY EQUIPPED MODERN

establishment with 16 rooms for surgical, medical and midwifery cases, the nursing home stands in 4½ acres of attractive gardens and is managed by an independent Board of Directors. It is on the Green Line bus route and within easy reach of London.

THE NURSE'S ACCOMMODATION

consists of a flat in the grounds, with bed-sitting room for each Nurse, and general sitting room with television.

GOOD SALARY

for suitable applicant. Please reply, giving brief details of recent experience, to the Secretary, Garth Nursing Home, 20 Copthall Avenue, London, E.C.2. (1439)

ST. LUKES-WOODSIDE HOSPITAL

(In-patient Psychiatric Unit of The Middlesex Hospital, W.1)

Night Staff Nurse required for 16 bedded ward. S.R.M.N. or full mental nursing experience essential. Can be resident or non-resident. Forty-four hour week, arranged four nights on, three nights off. Whitley Council salary and conditions of service.

Part-time applicants will also be considered.

Apply to the Assistant Matron in Charge, St. Lukes-Woodside Hospital, Muswell Hill, N.10. (1727)

FLETCHER HOSPITAL, CROMER, NORFOLK

Staff Nurses and **State Enrolled Assistant Nurses** required for modern Geriatric Unit. Reconstructed hospital recently featured in the "Nursing Mirror". Excellent experience in progressive nursing using enlightened methods of rehabilitation. Ideal surroundings. Main line services to London. Staff required for new wards.
Applications to Matron. (1790)

The United Cambridge Hospitals

MATERNITY HOSPITAL, MILL ROAD, CAMBRIDGE

Two Staff Midwives required. Must be interested in clinical teaching of First Part Pupil Midwives.
Apply to Matron, giving details of training and experience and two Matrons' names for reference. (1747)

ST. JOHN'S HOSPITAL FOR DISEASES OF THE SKIN

Full-time **Staff Nurse** required for Out-patient Department, Lisle Street, Leicester Square, W.C.1. Theatre experience an advantage.
Applications to Matron, In-patient Department, Homerton Grove, London, E.9. (1772)

SURREY COUNTY COUNCIL

Nursery Nurses (holding N.N.E.B. Cert. or equivalent) required for residential nurseries in Surrey. Salaries in accordance with the Whitley Council.
Applications to the Children's Officer (H/212), County Hall, Kingston-upon-Thames. (1676)

United Cambridge Hospitals

ADDENBROOKE'S HOSPITAL, CAMBRIDGE

Staff Nurse required at the end of April for the Home of Recovery, Hunstanton, Norfolk. Home is pleasantly situated on the cliffs, overlooking the sea. Residential accommodation available.
Please apply, with full particulars and two names for reference, to Matron, Addenbrooke's Hospital, Cambridge. (1793)

THE NATIONAL HOSPITAL, QUEEN SQUARE, W.C.1
and
MAIDA VALE HOSPITAL, W.9

S.R.N.s required for part-time duties in Out-patient Department and Wards. (Hours suitable for married nurses.)

Apply, in writing, to Matron, The National Hospital, W.C.1. (863)

THE UNITED OXFORD HOSPITALS

Special vacancy for **Theatre Charge Nurse**. Must be S.R.N., O.N.D.
Applications to Matron, Oxford Eye Hospital, Walton Street, Oxford. (1564)

PLEASE MENTION "NURSING TIMES"
WHEN ANSWERING ITS ADVERTISEMENTS

ROYAL NATIONAL
ORTHOPAEDIC HOSPITAL
234 GREAT PORTLAND STREET
LONDON, W.1
(Post-graduate School of Orthopaedics—University of London)

Staff Nurse required for Operating Theatre. The Orthopaedic Nursing Certificate or Orthopaedic experience will be an advantage, but is not absolutely essential. Whitley scale of salary. The post may be resident or non-resident
Apply Matron. (1591)

THE NATIONAL HOSPITAL
QUEEN SQUARE, LONDON, W.C.1

Vacancy for **Staff Nurses**, S.R.N., R.M.N., in small Psychiatric Unit.
Apply, in writing, to Matron. (1375)

THE NATIONAL HOSPITAL
QUEEN SQUARE, LONDON, W.C.1

Experience offered to **S.R.N.** in Respiratory Unit.
Apply, in writing, to Matron. (1376)

THE UNITED BIRMINGHAM HOSPITALS
THE CHILDREN'S HOSPITAL

Staff Nurses—There are vacancies for Staff Nurses in the Wards and Departments for those interested in work with children. Resident or non-resident.
Apply to Matron, The Children's Hospital, Birmingham, 16. (1477)

THE HOSPITAL FOR SICK CHILDREN
GT. ORMOND ST., LONDON, W.C.1

Part-time **Staff Nurse** in the Theatre at country branch, Tadworth, Surrey. (S.R.N. or R.S.C.N.)
For further details apply to the Matron. (1500)

CHARING CROSS GROUP OF HOSPITALS
FULHAM HOSPITAL
ST. DUNSTAN'S ROAD
HAMMERSMITH, LONDON, W.6
New Metabolic Ward

Applications are invited for a **Staff Nurse** (full-time) to assist in the specialised nursing of this Department. Part of Professorial Medical Unit.
Further information from Matron. (1514)

UNIVERSITY COLLEGE HOSPITAL
GOWER STREET, W.C.1

Two Staff Nurses required for the Private Patients' Wing.
Please apply to the Matron. (1544)

ELIZABETH GARRETT
ANDERSON HOSPITAL
EUSTON ROAD, LONDON, N.W.1
(Royal Free Hospital Group)

Staff Nurse required to be in charge of small Surgical Ward (8 beds). Resident or non-resident.
Please apply to Matron. (1583)

UNITED BIRMINGHAM HOSPITALS
THE BIRMINGHAM AND MIDLAND HOSPITAL FOR WOMEN
SHOWELL GREEN LANE
BIRMINGHAM, 11

Staff Nurse, S.R.N., required. The post may be resident or non-resident.
Please apply to Matron. (1633)

BROMPTON HOSPITAL, S.W.3

State Registered Nurses who are married and would like part-time work are invited to apply to Matron for further particulars. (1643)

EVELINA CHILDREN'S HOSPITAL
OF GUY'S HOSPITAL
SOUTHWARK BRIDGE ROAD
LONDON, S.E.1

Vacancy for full-time **Staff Nurse** in Out-patient and Casualty Dept. March.
Apply to Lady Superintendent of Nurses. (1712)

THE NATIONAL HOSPITAL
QUEEN SQUARE, LONDON, W.C.1
and
MAIDA VALE HOSPITAL, W.9

Vacancies for **Assistant Nurses**. Medical and Surgical Ward. Day and night duty. Hours of duty 44 per week.
Apply, in writing, to Matron, The National Hospital, Queen Square, W.C.1. (1378)

THE NATIONAL HOSPITAL
QUEEN SQUARE, LONDON, W.C.1
and
MAIDA VALE HOSPITAL, W.9

Nursing Auxiliaries required — Male and Female.
Apply, in writing, to Matron, The National Hospital, Queen Square, W.C.1. (1379)

KING'S COLLEGE HOSPITAL
DENMARK HILL, LONDON, S.E.5

Applications are invited for the post of female **State Enrolled Assistant Nurse** at the Baldwin Brown Convalescent and Recovery Home, Camberley, Surrey. (40 beds for male and female patients, medical and surgical cases).
Apply: Sister-in-Charge, Baldwin Brown Convalescent and Recovery Home, Camberley, Surrey. (58)

ST. THOMAS' HOSPITAL, S.E.1

State Enrolled Assistant Nurses for Maternity and other wards, Theatre and X-Ray Department.
Apply, in writing, to Matron. (51)

NORTH EAST METROPOLITAN REGIONAL HOSPITAL BOARD

On behalf of the Hospital Management Committees, applications are invited for the following appointments, and should be sent together with details of age, qualifications, training, experience and the names of two referees (or copies of two recent testimonials), TO THE MATRON OF THE APPROPRIATE HOSPITAL, unless otherwise stated, from whom further details may be obtained. Salaries are in accordance with the appropriate National Scales.

GENERAL NURSING APPOINTMENTS

ASSISTANT MATRON

West Ham Group Hospital Management Committee, Stratford, E.15. Applications are invited for the post of **Assistant Matron (resident) to East Ham Memorial Hospital.** The salary scale is £775-£895 p.a. (less £235 for board and lodging). This is a very busy general hospital with a full range of specialties and is a complete General Training School for Nurses. Bed complement is 201 including a new unit about to be opened. The person appointed will be required to deputise for the Matron over the whole range of her duties. Candidates should have administrative experience. **Applications, giving age, details of experience, and the names of three referees (of whom two should be Matrons), to the Matron, East Ham Memorial Hospital, Shrewsbury Road, London, E.7, by 25th March, 1961.**

SISTER TUTOR IN SOLE CHARGE

Mildmay Mission Hospital, Austin St., Bethnal Green, London, E.2 (Acute—56 beds). General Training School in association with the London Hospital. Applicants must be in full and active sympathy with the evangelistic aims of the hospital. Apply to Matron, giving details of age, qualifications, training and experience, and three names for reference.

TUTOR

King George Hospital, Eastern Ave., Ilford, Essex (Complete General Training School—208 beds). Immediate vacancy for qualified Tutor, resident or non-resident, to increase tutorial staff to three. To assist in Preliminary Training School and Senior School. Block system of training. New extension to Teaching Department recently completed. (Hospital adjacent to Newbury Park Station—Central London Line—approx. 40 minutes from West End of London and one hour from East Coast).

SISTER TUTORS

Chelmsford School of Nursing. Sister Tutor, resident or non-resident, for student training. One of three, to work with Principal. Three Preliminary Training Schools per year. Block system of training. Further details and application forms from **Matron in Charge of School, St. John's Hospital, Wood Street, Chelmsford, Essex.**

Mile End Hospital, Bancroft Road, London, E.1 (General—476 beds). Sister Tutor, resident or non-resident. One of three to work under Principal Tutor. Vacancy for qualified Tutor to take charge of Preliminary Training School. Study day system of training. Well-equipped department.

Queen Elizabeth Hospital for Children, Hackney Road, London, E.2; Shadwell, London, E.1; and Banstead, Surrey. Female, resident or non-resident, for Group Preliminary Training School at Banstead.

St. Andrew's Hospital, Devons Road, E.3 (General—505 beds). Resident or non-resident. One of four. Nurse Training School.

NURSE TUTORS

Essex County Hospital, Lexden Road, Colchester. Complete Training School for Nurses—273 beds, including beds at Myland Hospital). Female. Res. or non-res. To assist Principal Tutor with the Preliminary Training School and Senior Study Blocks. Establishment three, increasing to four. Training School beds being increased.

Hackney Group of Hospitals, London, E.9. Resident or non-resident. Nurse Tutor required to prepare Nurses for the Fever Register at The **Eastern Hospital, E.9,** and to assist in new Group Training Scheme. Full-time or part-time. **Apply to Director of Nurse Education, Hackney Hospital, E.9.**

ADMINISTRATIVE SISTER

King George Hospital, Eastern Ave., Ilford (Acute—208 beds). Female. Resident or non-resident. Required to work in Matron's Office. Good experience in administration. Busy acute general hospital, adjacent to Newbury Park Station—Central London Line—approx. 40 minutes from West End of London and one hour from East Coast.

NIGHT SUPERINTENDENTS (FEMALE)

St. John's Hospital, Wood Street, Chelmsford. Pleasant flat available. Excellent experience for ambitious candidates.

St. Michael's Hospital, Rayne Road, Braintree, Essex (201 beds). Resident or non-resident.

SENIOR NIGHT SISTERS

Broomfield Hospital, Chelmsford (Affiliated General Training School and British Tuberculosis Association Training School—311 beds). Resident or non-resident. S.R.N., S.C.M.

High Wood Hospital, Brentwood, Essex. Resident or non-resident. Required full-time. Further particulars, apply Matron.

NIGHT SISTERS

Clacton Maternity Hospital, Skelmersdale Road, Clacton-on-Sea (16 beds). Res. or non-res.

MIDWIFERY NIGHT SUPERINTENDENT

Hackney Hospital, E.9 (General—870 beds). Female. Resident or non-resident. For Maternity Department of 100 beds (including Prem. Baby Unit). The hospital is a Part I Midwifery Training School; candidates should be S.R.N., S.C.M., and Midwifery Training School experience and the M.T.D. would be an advantage. **Closing date for applications 22nd March.**

MIDWIFERY TUTOR

Mile End Hospital, Bancroft Road, London, E.1 (General—476 beds). Res. or non-res. Maternity Dept.—68 beds. Part I Midwifery Training School. Applicants must hold the M.T.D.

MIDWIFERY NIGHT SISTER

Barking Hospital, Upney Lane, Barking, Essex (Maternity with Medical and Surgical Wards—102 beds). Resident or non-resident. Hospital is adjacent to Upney Station—District Line—40 mins. from West End of London and approximately one hour from East Coast.

MIDWIFERY SISTERS

Chase Farm Hospital, The Ridgeway, Enfield, Middlesex (General — 409 beds, including 38 Maternity beds). Res. or non-res. S.R.N., S.C.M.

MIDWIFERY SISTERS—Contd.

Rochford General Hospital, Rochford, Essex (620 beds). Resident or non-resident. For duties in modern Maternity Unit which is a Part I Training School of 75 beds with Premature Baby Unit. Experience given in all Departments. The hospital is within easy reach of Southend-on-Sea and near Rochford Station with frequent trains on the electric line to London. 44 hour week in operation. **Applications to Midwifery Superintendent.**

St. Andrew's Hospital, Devons Road, E.3 (General—505 beds). Resident or non-resident. Part I Training School of 36 beds.

St. John's Hospital, Wood Street, Chelmsford, Essex (Maternity Unit—77 beds). Resident or non-resident. Part I Training School.

THEATRE SUPERINTENDENT

Poplar Hospital, East India Dock Road, E.14 (General—120 beds). Female. Resident. Good Theatre experience.

THEATRE SISTERS

East Ham Memorial Hospital, Shrewsbury Road, Forest Gate, E.7 (Acute—201 beds). Resident or non-resident. **Second** Theatre Sister.

Enfield War Memorial Hospital, Chase Side, Enfield (Acute General—58 beds). Resident S.R.N.

Rush Green Hospital, Romford (General—301 beds). Resident or non-resident. General Training School. Busy Twin Theatres. General, Gynaecological and E.N.T. Surgery. Within easy reach of London.

Victoria Hospital, Romford, Essex (General—99 beds). Res. or non-res. Hospital within easy reach of London and East coast.

O.P.D. AND CASUALTY SISTERS

Hertford County Hospital, Hertford, Herts. Female. Resident or non-resident. 44 hour week. Previous experience essential.

St. Margaret's Hospital, Epping, Essex (485 beds). Resident or non-resident. For Casualty and Out-patients' Department. Interesting post in busy general hospital, one hour's journey from London. Five-day (44 hour) week.

DEPARTMENTAL WARD SISTER

W. J. Courtauld Hospital, Braintree, Essex (37 beds). Resident. Female. For General Wards.

WARD SISTERS

Chingford Hospital, Larkshall Road, Chingford, E.4 (Assistant Nurse Training School—100 beds). Resident or non-resident. Female Medical Ward—22 beds. Also **ONE** for Male Medical Ward—24 beds. Resident or non-resident.

East Ham Memorial Hospital, Shrewsbury Road, Forest Gate, E.7 (Acute—201 beds). Resident or non-resident. Senior Children's Ward Sister. S.R.N., R.S.C.N.

Eastern Hospital, Homerton Grove, London, E.9 (I.D., etc.). Res. or non-res. S.R.N., R.F.N.

Heath Hospital, Tendring, Nr. Clacton-on-Sea, Essex (Chronic Sick—143 beds). Preferably resident. For night duty.

Hertford County Hospital, Hertford, Herts. Resident or non-resident. 44 hour week. Private Ward Sister for 18 beds. S.R.N., S.C.M.

King George Hospital, Eastern Ave., Ilford, Essex (208 beds). Res. or non-res. For Female Surgical and Orthopaedic Ward. Second Ward Sister. (Hospital adjacent to Newbury Park Station—Central London Line—approx. 40 minutes from West End of London and one hour from East Coast).

OLDCHURCH HOSPITAL, ROMFORD, ESSEX

(709 beds)

REGISTERED NURSE TUTOR. Complete General Training School. The Block System is in use and experience is offered in both Preliminary and Senior Schools. The appointment is one of six. Post open to male or female candidates. Residential accommodation is available for female.

THEATRE SISTERS. Resident or non-resident. Also one required for Neurosurgical Theatre.

THEATRE STAFF NURSES. Resident posts. Also one required holding Ophthalmic Diploma.

STAFF MIDWIVES, resident or non-resident, required at the above hospital which includes a Part I Training School of 90 beds.

The hospital is within easy reach of town and country and travel to London is by fast electric railway (20 mins.).

Applications to the Matron.

East Ham Memorial Hospital, Shrewsbury Road, Forest Gate, E.7 (Acute—201 beds). Resident or non-resident.

German Hospital, E.8 (General—157 beds). For busy General Hospital. Training School for Nurses. Three consecutive nights off a week.

London Jewish Hospital, Stepney Green, E.1 (General—130 beds). Res. or non-res. Three nights off per week. General Training School. Non-denominational.

Mile End Hospital, Bancroft Road, London, E.1 (General—476 beds). Res. or non-res. For Theatre and Casualty Department. 44 hour week.

Plaistow Hospital, Samson Street, London, E.13 (211 beds). Resident or non-resident. Three or four nights per week. For Medical, Fever and Chest Wards. Combined General Training School with Queen Mary's and St. Mary's Hospitals.

Rush Green Hospital, Romford (General—301 beds). Resident or non-resident. To work under Night Superintendent. Four nights on, three nights off duty.

St. Andrew's Hospital, Devons Road, E.3 (General—505 beds). Resident or non-resident. Nurse Training School.

St. Ann's General Hospital, St. Ann's Road, Tottenham, N.15 (540 beds). Res. or non-res. One of five under Night Superintendent.

RELIEF NIGHT SISTER

Queen Elizabeth Hospital for Children, Hackney Road, London, E.2, and Shadwell, London, E.1. Relief Night Sister (female). Resident or non-resident.

East End Maternity Hospital, 384-398 Commercial Road, London, E.1 (58 beds). Res. or non-res. Part I Midwifery Training School. Facilities for taking M.T.D. 44 hour week.

Hertford County Hospital, Hertford, Herts. Resident or non-resident. For night duty. One of three. Maternity Dept. of 22 beds. Three nights off per week.

Mile End Hospital, Bancroft Road, London, E.1 (General—476 beds). Res. or non-res. Part I Training School. Good experience in all departments and night duty. Facilities for taking M.T.D. 44 hour week.

North Middlesex Hospital, Silver Street, Edmonton, N.18 (Maternity Unit—101 beds). Res. or non-res.

Oldchurch Hospital, Romford, Essex. Res. or non-res. For Part I Training School of 90 beds. Hospital is within easy reach of East Coast, London and country. Also **ONE** for Premature Baby Unit.

Ongar War Memorial Hospital, Ongar, Essex (General, Medical and Maternity—24 beds) Resident or non-resident. S.R.N., S.C.M. Duties will include relief night duty.

Queen Mary's Hospital for the East End, West Ham Lane, Stratford, E.15 (37 Maternity beds). Good experience. Facilities for Midwife-Teacher Students. Convenient for Royal College of Midwives and West End.

NORTH EAST METROPOLITAN REGIONAL HOSPITAL BOARD—*Contd.*

STUDENT NURSE TRAINING

Training normally lasts **3 years for Student Nurses** and **2 years for Pupil Assistant Nurses** and an allowance of between £285-£320 a year is payable during training less £128 for board, lodging and uniform if resident. Mental Nurse Training Allowance: age 18 £335, 19 £350, 20 £370, less £130 for board, lodging and uniform if resident. Aged 21 or over on entry: 1st year £430, 2nd year £450, 3rd year £470, less £158 for board, lodging and uniform if resident. Four weeks paid leave per annum. For full details please apply to the **Matron of the hospital concerned.**

BLACK NOTLEY HOSPITAL, BRAINTREE, ESSEX (General and Orthopaedic Training School for Nurses—522 beds). **FEMALE.** Resident. Situated in beautiful surroundings, **BLACK NOTLEY HOSPITAL** is within reach of London by train, with hospital transport for special trips to shows, etc. The hospital has a modern nurses' home, tennis courts and other recreationad facilities. Experience in all branches of nursing. Block system of training: 44 hour week in operation. **Girls aged 18 years and over accepted for General Training. Girls aged 17 years and over accepted for two years' training in Orthopaedic Nursing.**

MILE END SCHOOL OF NURSING AND MIDWIFERY, MILE END HOSPITAL, LONDON, E.1 (476 beds). Vacancies for well-educated girls over 18 years of age (also men, non-resident only). Training period includes first 11 weeks in Preliminary Training School. Study day system in force. This is a busy general hospital offering all-round experience, with a pleasant, modern nurses' home. Schools commence 6th April, 13th July and 5th October 1961.

MILE END HOSPITAL, LONDON, E.1 (476 beds). **POST-REGISTRATION COURSES.** Vacancies for **MALE** or **FEMALE** Post-registration Students (R.S.C.N., R.M.N., R.N.M.D.) to take two years' general training for S.R.N. Introductory study days arranged on entry Resident or non-resident.

CHELMSFORD SCHOOL OF NURSING, CHELMSFORD AND ESSEX HOSPITAL, LONDON ROAD, CHELMSFORD, ESSEX (General—160 beds). **FEMALE.** Resident or non-resident. Schools commence first Monday in June and October. Good standard of education required. Candidates on Supplementary Register accepted for two years' training.

ST. JOHN'S HOSPITAL, WOOD STREET, CHELMSFORD (409 beds). **FEMALE.** Resident or non-resident. Shortened course of training for students holding supplementary certificates. Schools commence first Monday in June, October and February.

HERTS AND ESSEX GENERAL HOSPITAL, BISHOP'S STORTFORD, HERTS. (341 beds). There are vacancies in the training school for **FEMALE STUDENT NURSES.** Three year course includes twelve weeks in Preliminary Training School. Nurses on Supplementary part of Register accepted for two years. Modern accommodation—single bedrooms. Study day and block system of teaching. Hospital stituated in pleasant surroundings, good travelling facilities to London and Cambridge. Whitley Council training grant and conditions. Apply Matron.

RUSH GREEN HOSPITAL, ROMFORD (General—301 beds). **STUDENT NURSES** and **POST-REGISTRATION STUDENT NURSES. Female.** Resident. General Training School. Hospital within easy reach of London.

PLAISTOW HOSPITAL, SAMSON STREET, LONDON, E.13 (211 beds). **FEMALE.** Resident or non-resident. For general training in combined General Training School. Good standard of education required. Excellent experience available. Block study system in force. Schools commence 1st May and 1st September, 1961.

ESSEX COUNTY HOSPITAL, LEXDEN ROAD, COLCHESTER (Complete General Training School—178 beds). **FEMALE.** Resident. Three years' course includes 11 weeks in Preliminary Training School and the block system of study. Nurses on the Supplementary Registers are accepted for two years' training. Good accommodation in nurses' home. Students may be non-resident in third year if they so wish. Training grant and conditions in accordance with Whitley Council recommendations. Colchester is within easy reach of London and the coast. Illustrated brochures on application to Matron.

NORTH MIDDLESEX HOSPITAL SCHOOL OF NURSING AND MIDWIFERY, EDMONTON, LONDON, N.18 (827 beds). Vacancies for well-educated girls 18 years of age and over. Also men, non-resident only. This is a busy general hospital offering all-round experience. Block system of teaching. Pleasant, modern nurses' home. Forty minutes from West End. Schools commence January, May and September.

GERMAN HOSPITAL, E.8 (General—157 beds). **FEMALE.** Resident or non-resident. Applications invited from well-educated girls 18 years or over. Candidates on Supplementary Register accepted for two years' training. Day and night staff. Forty-four hour week.

HACKNEY HOSPITAL, E.9 (General—870 beds). Further details from Matron, by whom enquiries will be welcomed.

QUEEN MARY'S HOSPITAL FOR THE EAST END, WEST HAM LANE, E.15 (General—163 beds, including 37 Maternity). **FEMALE.** Resident or non-resident. May and September, 1961.

HERTFORD COUNTY HOSPITAL, HERTFORD, HERTS. There are vacancies for Student Nurses in the complete Training School in April and September, 1961. All students have their own room. Forty-four hour week, two days off per week. Study day scheme in operation. R.S.C.N.s, R.M.P.A.s and S.E.A.N.s taken for shortened courses at any time during the year. Training grant and conditions in accordance with Whitley Council recommendations. Complete details can be supplied on application to the Matron.

ST. ANN'S GENERAL HOSPITAL, ST. ANN'S ROAD, TOTTENHAM, N.15 (540 beds). **FEMALE.** Resident or non-resident. Two years' training in nursing Infectious Diseases. Chiefly amongst babies and young children. Students prepared for Preliminary and Final State Fever Examinations. Schools commence in January, March, July and October. S.R.N.s accepted for one year's training.

METROPOLITAN HOSPITAL, KINGSLAND ROAD, LONDON, E.8. FEMALE Student Nurses required for a period of three years' training in general nursing. Candidates should be 18 years of age or over, with good basic education. Apply to Matron.

SOUTHEND-ON-SEA SCHOOL OF NURSING. Comprising. **The General Hospital, Rochford**—620 beds, and the **General Hospital, Southend-on-Sea**—272 beds. Complete Training School for General Registration. Large busy hospitals in pleasant rural surroundings, within easy reach of London and the sea. Vacancies in Preliminary Training Schools: January, April, July and October each year. Apply to **Superintendent of Nursing** at either hospital.

CONNAUGHT HOSPITAL, WALTHAMSTOW, E.17 (Three years' General Training School—123 beds). **FEMALE.** Resident or non-resident. Good educational standard required. Shortened period of training (two years) if already in part of the G.N.C. Register.

EAST HAM MEMORIAL HOSPITAL, SHREWSBURY ROAD, FOREST GATE, E.7 (Acute—201 beds). **FEMALE.** Resident or non-resident.

HAROLD WOOD HOSPITAL, HAROLD WOOD, ESSEX (General Training School—415 beds). **FEMALE.** Resident or non-resident. Eighteen years of age and over: three years' course includes twelve weeks in Preliminary Training School. Block system of education. Reduced period for students on Supplementary Register. Eighty-eight hour fortnight in operation. Hospital situated in pleasant surroundings only half an hour distant from London by electric train.

WANSTEAD HOSPITAL, HERMON HILL, E.11 (General Training School for Nurses—191 beds). **FEMALE.** Resident or non-resident. For April school. Good educational standard required.

ST. MARGARET'S HOSPITAL, EPPING, ESSEX (General Training School for Nurses—485 beds). **FEMALE.** Resident. Busy general hospital in pleasant country surroundings, one hour's journey from London. Comfortable nurses' home, tennis courts. This is a new training school offering excellent experience. Five-day (44 hour) week. Candidates on Supplementary Register accepted for reduced period of training. Attractive brochure will be sent on request. Next Preliminary Training School commences on 4th April, 1961.

KING GEORGE HOSPITAL, EASTERN AVENUE, ILFORD, ESSEX (Acute—208 beds). **FEMALE.** Resident or non-resident. Vacancies for well-educated girls who wish to become State Registered Nurses. Three years' General Training. Pleasant, modern nurses' home and recreational facilities. The hospital is adjacent to Newbury Park Station—Central London Line—approx. 40 minutes from West End of London and one hour from East Coast.

EASTERN HOSPITAL, E.9 (Fevers). **MALE** and **FEMALE** Students. Two years for full course: one year for Post-graduate Students.

CHASE FARM HOSPITAL, ENFIELD (General—409 beds). Suitable candidates of 18 years and over, with a keen desire to nurse and a good basic education, are accepted for training at three monthly intervals in January, April, July and October each year. **ALSO** post-graduate Nurses on Supplementary Register and State Enrolled Assistant Nurses accepted for shortened training. **FEMALE** Nurses, resident or non-resident. A busy general hospital, beautifully situated, pleasant airy classrooms, good shopping facilities and within each reach of London.

LONDON JEWISH HOSPITAL, STEPNEY GREEN, LONDON, E.1 (General—130 beds). Immediate vacancies for well-educated girls over 18 years of age as Student Nurses.

VICTORIA HOSPITAL, ROMFORD, ESSEX (General—99 beds). **FEMALE.** Resident. Full particulars on application to Matron.

MENTAL NURSING TRAINING

LEYTONSTONE HOUSE HOSPITAL, HIGH ROAD, LONDON, E.11 (Mental Deficiency—366 beds). **FEMALE.** Resident or non-resident.

CLAYBURY HOSPITAL (FOR NERVOUS AND MENTAL DISORDERS), WOODFORD BRIDGE, WOODFORD GREEN, ESSEX (2,355 beds). The hospital is situated in beautiful grounds two minutes from the bus route and 45 minutes from London's West End. Excellent training facilities include a Preliminary Training School, followed by study days when the Student is not required to spend any time in the wards. All modern treatments practised. Prospects good for trained staff. Domestic staff employed in wards. Hours: 88 a fortnight on a.m. and p.m. shift system. Four weeks' annual leave. Inter-Hospital Christian Fellowship and Catholic Guild Branches. Excellent social and sporting amenities available. No petty restrictions. Fare refunded on taking up duty. Resident or non-resident. Student Nurses **MALE** and **FEMALE** from the age of 18, to enter for General Nursing Council examination for Mental Nurses. Proficiency allowances paid: £40 on passing Intermediate Examination; £50 on passing Final Examination. Eighteen months' training and special scale of pay for Nurses who have completed General training. Training allowances for female posts are paid monthly, male posts paid weekly. Applications should be made to the **Matron (female applicants) or Chief Male Nurse (male applicants)** at the hospital.

PUPIL ASSISTANT NURSES

BISHOP'S STORTFORD AND DISTRICT HOSPITAL, RYE STREET, BISHOP'S STORTFORD, HERTS. (67 beds). There are vacancies for Pupil Assistant Nurses in the Preliminary Training School for two years' training in all departments of the hospital. Young ladies over 18 years of age, desirious of becoming State Enrolled Assistant Nurses, should write for information to the Matron.

ST. MARY'S HOSPITAL, 14 POPE'S LANE, COLCHESTER (Assistant Nurse Training School—171 beds). **FEMALE.** Eighteen years of age and over. Res. or non-res. Forty-four hour week in operation. Two years' training period. The hospital offers excellent practical experience in general, geriatric, theatre and out-patient facilities, and is within easy reach of London and the coast.

ST. GEORGE'S HOSPITAL, HORNCHURCH, ESSEX (Geriatric—424 beds). **FEMALE** (resident or non-resident). **MALE** (non-resident). Illustrated brochure and further details from Materon.

ENFIELD WAR MEMORIAL HOSPITAL, ENFIELD (Acute General—58 beds). **FEMALE.** Resident or non-resident

HONEY LANE HOSPITAL, WALTHAM ABBEY, ESSEX (120 beds). **FEMALE.** Resident. Hospital on the edge of Epping Forest, within easy reach of London. Particularly suitable for nurses who find the theoretical part of general training difficult and wish to attempt it later as individual tuition given. An attractive brochure will be sent on request to **Matron.**

ST. ANN'S GENERAL HOSPITAL, ST. ANN'S ROAD, TOTTENHAM, N.15 (540 beds). **FEMALE.** Resident or non-resident. Two years' training for State Enrolment. Varied experience, confortable home, easy reach of West End and country. Frequent schools throughout year.

CHINGFORD HOSPITAL, LARKSHALL ROAD, CHINGFORD, E.4 (Assistant Nurse Training School—100 beds). **FEMALE.** Resident or non-resident. Aged 18 years and over. Two-year course, mainly practical, for school commencing May, 1961.

ST. MATTHEW'S HOSPITAL, SHEPHERDESS WALK, LONDON, N.1 (Assistant Nurse Training School—320 beds). There are vacancies for Pupil Assistant Nurses, 18 years of age or over, in this progressive geriatric hospital which offers two years' training of an essentially practical nature. There is a comfortable nurses' home with good recreational facilities. A 44 hour week is in operation. The hospital is situated near the City, within easy reach of the West End. Write to Matron for further particulars.

FOREST HOSPITAL, BUCKHURST HILL, ESSEX (Assistant Nurse Training School—44 beds). **FEMALE.** Resident or non-resident. Aged 18 years and over. Two-year course, mainly practical. For school commencing May, 1961.

ST. PETER'S HOSPITAL, MALDON, ESSEX (256 beds). **FEMALE,** 18-45 years. Resident or non-resident. The Training School is a separate block with modern equipment. Illustrated brochure available on request.

ST. JOHN'S HOSPITAL, WOOD STREET, CHELMSFORD. FEMALE. Resident or non-resident. Two-year practical course. Certificate given. Schools commence 1st November, February, May and September.

SOUTH LODGE HOSPITAL, WINCHMORE HILL, N.21 (243 beds). **FEMALE.** Resident or non-resident.

CONTINUED OVERLEAF

NORTH EAST METROPOLITAN REGIONAL HOSPITAL BOARD—*Contd.*

GENERAL NURSING APPOINTMENTS—*Contd.*

WARD SISTERS—Contd.

Mile End Hospital, Bancroft Road, London, E.1 (General—476 beds). Resident or non-resident. Vacancy for Medical Ward—second post.

North Middlesex Hospital, Silver Street, Edmonton, N.18 (825 beds). Resident or non-resident. Junior post. Required for busy Children's Ward. S.R.N., R.S.C.N. **ALSO** one for Acute Medical Ward. Resident or non-resident.

Poplar Hospital, East India Dock Road, E.14 (General — 120 beds). Resident. S.R.N., R.S.C.N., for Children's Ward.

Rush Green Hospital, Romford (General —301 beds). Res. or non-res. Second Sister for Polio Unit and Medical Ward. General Training School. Within easy reach of London.

St. Andrew's Hospital, Devons Road, E.3 (General—505 beds). Resident or non-resident. **TWO** required. One for relief duties. Nurse Training School.

St. George's Hospital, Hornchurch (Geriatrics—424 beds). Res. or non-res.

St. Michael's Hospital, Enfield (Chronic —310 beds). Res. or non-res.

South Lodge Hospital, Winchmore Hill, N.21 (243 beds). Res. or non-res. **ONE Junior** Sister for E.N.T. ward. Previous E.N.T. experience essential.

Wanstead Hospital, Hermon Hill, E.11 (General Training School for Nurses — 191 beds). Resident or non-resident. S.R.N., R.S.C.N. or good children's experience. For Surgical Ward—22 beds Female and 14 beds Children.

CHARGE NURSE (MALE)

St. David's Hospital, Silver Street, Edmonton, N.18 (Sane Male Epileptics—271 beds). Non-resident. S.R.N. **Applications to the Superintendent.**

RELIEF SISTERS

Chase Farm Hospital, The Ridgeway, Enfield, Middlesex (409 beds). Relief Sisters required. Res. or non-res. S.R.N.

East Ham Memorial Hospital, Shrewsbury Road, Forest Gate, E.7 (Acute—201 beds). Resident or non-resident. Relief Ward Sister. Permanent post.

Southend General Hospital, Prittlewell Chase, Southend-on-Sea, Essex (272 beds). Resident or non-resident. Required, full-time, for wards and departments. **Applications to the Superintendent of Nursing.**

HOLIDAY RELIEF SISTERS

Hertford County Hospital, Hertford, Herts. Resident or non-resident. For wards, for approximately six months. 44 hour week. **ALSO** one for night duty for approximately six months. 44 hour week.

Poplar Hospital, East India Dock Road, E.14 (General—120 beds). Resident or non-resident.

STAFF MIDWIVES

Brentwood Maternity Home, Brentwood, Essex (14 beds). Resident or non-resident. Full or part-time.

Chase Farm Hospital, The Ridgeway, Enfield, Middlesex (General — 409 beds, including 38 Maternity beds). Res. or non-res. S.R.N., S.C.M. Also part-time staff required.

Hackney Hospital, London, E.9 (870 beds: 100 Maternity). Res. or non-res. Vacancies due to increase in beds and Staff Establisment. 44 hour week.

Mile End Hospital, Bancroft Road, London, E.1 (476 beds). Res. or non-res. Maternity Department—68 beds. Part I Training School. 44 hour week.

Plaistow Maternity Hospital, Howards Road, Plaistow, London, E.13 (64 beds). Res. or non-res. The hospital is a Part I Training School and offers easy access to local shopping and entertainment facilities and is but a short distance from the West End of London. Every encouragement given to study for M.T.D.

Queen Mary's Hospital for the East End, West Ham Lane, Stratford, E.15 (37 Maternity beds). Good experience. Facilities for Midwife-Teacher Students. Convenient for Royal College of Midwives and West End.

St. Andrew's Hospital, Devons Road, E.3 (General—505 beds). Resident or non-resident. Part I Training School of 36 beds.

STAFF MIDWIVES—Contd.

St. John's Hospital, Wood Street, Chelmsford, Essex. Resident or non-resident. Ward Unit—22 beds. Excellent experience in all departments, including Labour Wards. Night and day duty.

St. Peter's Hospital, Maldon, Essex (265 beds). Resident or non-resident. For Maternity Wards.

Wanstead Hospital, Hermon Hill, E.11 (General Training School for Nurses—191 beds). Res. or non-res. S.R.N. **and** S.C.M. **or** S.C.M. only.

PUPIL MIDWIVES

Chase Farm Hospital, Enfield (General — 409 beds including 38 Maternity). Resident. S.R.N. Vacancies on courses commencing 1st May, 1961, and 1st August, 1961. Two week Preliminary course of instruction prior to commencement of main course.

PUPIL MIDWIVES—Contd.

The Bearsted Memorial Hospital, (Jewish Maternity Hospital), The Green, Hampton Court, Middlesex. Midwifery Training School. Pupil Midwives prepared for Part I Examination of the Central Midwives' Board at this hospital in pleasant surroundings within easy reach of the West End. Obstetric and paediatric lectures by Specialists. Resident Midwife Teacher. Vacancies occur in February, May, August and November.

Thorpe Coombe Maternity Hospital, Walthamstow, E.17 (70 beds). Resident or non-resident. Part II Midwifery Training. Vacancies for June, September and December, 1961.

QUEEN ELIZABETH GROUP HOSPITAL MANAGEMENT COMMITTEE

GROUP ASSISTANT MATRON

Applications are invited for the appointment of **ASSISTANT MATRON** to the Queen Elizabeth Group of Children's Hospitals, which includes the hospitals at **Hackney Road, London, E.2** (157 beds), **Shadwell, London, E.1** (46 beds), **Banstead Wood, Surrey** (60 beds), and the **Little Folks' Home, Bexhill** (40 beds). The group is a training school for nurses for admission to the Sick Children's Register. The appointment becomes vacant on **1st April, 1961.** Applicants should be S.R.N. and R.S.C.N., and previous administrative experience is essential. The salary will be on the scale £805 to £925 p.a., less £240 p.a. for residential emoluments (accommodation provided at Hackney Road, E.2).

Applications, with names of three referees, to the **Matron, Queen Elizabeth Hospital for Children, Hackney Road, London, E.2.**

East End Maternity Hospital, 384-398 Commercial Road, London, E.1 (58 beds). Part I Midwifery Training School. Res. or non-res. Vacancies occur for Pupils. S.R.N. or R.S.C.N., on 1st May, August and November, 1961. 44 hour week.

Mile End Hospital, Bancroft Road, London, E.1 (Part I Midwifery Training School — Maternity Unit of 69 beds). Res. or non-res. Vacancies 28th October, 1961. Good practical training with lectures by Consultant Staff. Obstetric Analgesia training. Hospital is pleasantly and conveniently situated in the East End of London.

North Middlesex Hospital, Silver Street, Edmonton, N.18 Part I Midwifery Training School. Lectures, including analgesia, by Consultant Staff. Resident Midwifery Tutor. Study day, preparatory course in classroom before commencement of training. Vacancies occur January, April, July and October. Applications to the Matron.

Queen Mary's Hospital for the East End, West Ham Lane, Stratford, E.15 (37 Maternity beds). Resident or non-resident. Part I Midwifery Training School. Non-trained and State Enrolled Assistant Nurses.

THEATRE STAFF NURSES (FEMALE)

Black Notley Hospital, Nr. Braintree, Essex (Complete Training School, General and Orthopaedic—516 beds). Res. or non-res.

Chase Farm Hospital, The Ridgeway, Enfield (409 beds). Res. or non-res. Full or part-time.

East Ham Memorial Hospital, Shrewsbury Road, Forest Gate, E.7 (Acute—201 beds). Resident or non-resident.

London Jewish Hospital, Stepney Green, E.1 (General—130 beds). Res. or non-res. 44 hour week.

Mile End Hospital, Bancroft Road, London, E.1 (476 beds). Res. or non-res. 44 hour week.

Queen Elizabeth Hospital for Children, Hackney Road, London, E.2, Shadwell, London, E.1, Banstead, Surrey. Res. or non-res. For duties at **Hackney Road.**

Rochford General Hospital, Rochford, Essex (620 beds). Resident or non-resident. For busy Operating Theatre. **Applications to the Superintendent of Nursing.**

WEST HAM GROUP HOSPITAL MANAGEMENT COMMITTEE STRATFORD, E.15

PRINCIPAL NURSE TUTOR required for combined Training School **(Queen Mary's Hospital, St. Mary's Hospital for Women and Children, and Plaistow Hospital).** The total bed complement is 473, but will be increased to 603 under the development of Queen Mary's Hospital now at planning stage. The post may be resident or non-resident. The present establishment consists of four Nurse Tutors in addition to the Principal. The teaching department is sited in up-to-date, well-equipped premises, and a combined block and study day system is operated. Salary scale £865 p.a., rising to £1,015 p.a.

Applications, with names of **three** referees (of whom two should be Matrons) to **the Group Secretary by 27th March, 1961.**

Rochford General Hospital, Rochford, Essex (620 beds). Part I Training School of 75 beds with Premature Baby Unit attached Vacancies November, 1961 and 1962. Pre-Training instruction week and shift duty system in force. **Applications to Midwifery Superintendent.**

St. John's Hospital, Wood Street, Chelmsford, Essex (77 beds). Resident. Part I Midwifery Training. Courses commence 1st February, May, August and November.

St. Margaret's Hospital Epping, Essex (General Training School for Nurses—485 beds). Resident. Pupil Midwives for Part II Midwifery Training. This is a new training school in pleasant country district, near large town, and therefore offers excellent experience. Vacancies occur in June, September and December, 1961.

South Lodge Hospital, Winchmore Hill, N.21 (243 beds). Resident or non-resident.

Southend General Hospital, Prittlewell Chase, Southend-on-Sea, Essex (272 beds). Resident or non-resident. Required for busy Operating Theatre. Six months' Theatre Course. **Applications to the Superintendent of Nursing.**

STAFF NURSES (FEMALE)

Barking Hospital, Upney Lane, Barking, Essex (Maternity with Medical and Surgical Wards—102 beds). Resident or non-resident. For Surgical and Geriatric Wards.

Black Notley Hospital, Nr. Braintree, Essex (Complete Training School, General and Orthopaedic—516 beds). Res. or non-res. For General Wards.

STAFF NURSES (FEMALE)—Contd.

Brentwood District Hospital, Brentwood, Essex (62 beds). Res. or non-res. For Children's Ward, Female Ward and Operating Theatre. **ALSO** for part-time night duty—two or three nights weekly.

Broomfield Hospital, Chelmsford, Essex (Modern Chest Hospital—311 beds). Res. or non-res. Also with B.T.A. Certificate.

Chadwell Heath Hospital, Grove Road, Chadwell Heath, Essex (I.D. and Geriatrics—178 beds). Res. or non-res, S.R.N. or R.F.N. Full or part-time.

Chase Farm Hospital, Enfield (General —409 beds). Res. or non-res. S.R.N. for General, Medical, Surgical and Ophthalmic Wards; also part-time general wards; and casualty night duty.

Chingford Hospital, Larkshall Road, Chingford, E.4 (Assistant Nurse Training School—100 beds). Resident or non-resident. **TWO** required for both medical and post-operative wards.

Clacton and District Hospital, Fresland Road, Clacton-on-Sea, Essex (General — 58 beds). Res. or non-res.

East Ham Memorial Hospital, Shrewsbury Road, Forest Gate, E.7 (Acute—201 beds). Resident or non-resident. For ward.

Eastern Hospital, Homerton Grove, London, E.9 (I.D., etc.). Res. or non-res.

Enfield War Memorial Hospital, Chase Side, Enfield (Acute General—58 beds). Resident or non-resident. S.R.N.

Essex County Hospital, Lexden Road, Colchester (178 beds). Staff Nurses required, res. or non-res. **ONE** for busy Children's Unit of 24 beds. R.S.C.N. preferred. **ONE** for Gynaecological Ward of 24 beds including four E.N.T. beds. **ONE** for Casualty and Out-patients' Department.

Forest Hospital, Buckhurst Hill, Essex (Assistant Nurse Training School—44 beds). Resident or non-resident. For Private Wards.

Hackney Hospital, Homerton, E.9 (870 beds). Res. or non-res. For day and night duty. Also Staff Nurses, S.R.N., S.C.N. for Children's Ward.

German Hospital, E.8 (General — 157 beds). Resident or non-resident. Staff Nurses are offered excellent experience on the Wards and Departments of this busy acute general hospital.

Harold Wood Hospital, Harold Wood, Essex (General Training School — 415 beds). Resident or non-resident. For Children's Ward, night duty—four nights weekly; full-time. Casualty, for night duty. Full or part-time for General Wards, day and night duty.

Heath Hospital, Tendring, Nr. Clacton-on-Sea, Essex (Chronic Sick—143 beds). Preferably resident. For night duty.

High Wood Hospital, Brentwood, Essex. Resident or non-resident. Full and part-time for night duty. **ALSO** Staff Nurses. Resident or non-resident. Full and part-time for Geriatric Wards.

King George Hospital, Eastern Avenue, Ilford, Essex (Acute—208 beds). Res. or non-res. Busy general hospital offering excellent experience in acute work. Hospital adjacent to Newbury Park Station—Central London Line—approx. 40 minutes from West End of London and one hour from East Coast.

London Jewish Hospital, Stepney Green, E.1 (General—130 beds). Res. or non-res. For acute Medical and Surgical Wards and relief duties. Full-time and part-time. Also vacancies for night duty. 44 hour week.

Mile End Hospital, Bancroft Road, London, E.1 (General—476 beds). Res. or non-res. For Acute Medical, Surgical, Children's and Gynaecological Wards. Also required for night duty. 44 hour week.

North Middlesex Hospital, Silver Street, Edmonton, N.18 (General — 825 beds). Resident or non-resident. General, Theatre (certificate issued on completion of six months' experience), Casualty Department.

Oldchurch Hospital, Romford, Essex (General Training School — 709 beds). Res. **ALSO** one for Neurosurgical Unit. Ward Unit—26 beds. Hospital is within easy reach of the East Coast, London and country.

Plaistow Hospital, Samson Street, London, E.13 (211 beds). Resident or non-resident. For Medical and Fever Wards. Combined General Training School with Queen Mary's and St. Mary's Hospitals.

NORTH EAST METROPOLITAN REGIONAL HOSPITAL BOARD—*Contd.*

GENERAL NURSING APPOINTMENTS—*Contd.*

STAFF NURSES (FEMALE)—Contd.

Poplar Hospital, East India Dock Road, E.14 (General—120 beds). Resident or non-resident. For Wards and Casualty Dept. (night duty).

Queen Elizabeth Hospital for Children, Hackney Road, London, E.2, Shadwell, London, E.1, and Banstead, Surrey. Staff Nurses for Wards. Res. or non-res. For duties at Hackney Road, Shadwell or Banstead, but **applications to Matron, Queen Elizabeth Hospital, Hackney Road, London, E.2.**

Queen Mary's Hospital for the East End, West Ham Lane, Stratford, E.15 (General—163 beds, including 37 Maternity). Resident or non-resident. For General Wards. **ALSO at Post-Surgical Annexe, Harlow** (35 beds). Night duty—three nights per week, and day duty.

Rochford General Hospital, Rochford, Essex (620 beds). Resident or non-resident. For General and Geriatric Wards. **ALSO** suitably qualified staff for Chest Unit. **Applications to the Superintendent of Nursing.**

St. Andrew's Hospital, Devons Road, E.3 (General—505 beds). Resident or non-resident. For General Wards and Theatre.

St. Ann's General Hospital, St. Ann's Road, Tottenham, N.15 (540 beds). **ONE** for small Casualty and Out-patients' Department. Res. or non-res. **AND ONE** for Syringe Service. Non-res.

St. George's Hospital, Hornchurch, Essex (Geriatrics — 424 beds). Res. or non-res. For night duty.

St. Michael's Hospital, Rayne Road, Braintree, Essex (201 beds). Resident or non-resident

St. Michael's Hospital, Chase Side Crescent, Enfield, Middlesex (Chronic — 310 beds). Res. or non-res. S.R.N.

South Lodge Hospital, Winchmore Hill, London, N.21 (General and I.D. — 243 beds). Res. or non-res. S.R.N. for General and E.N.T. Wards. Also for Surgical Wards.

Wanstead Hospital, Hermon Hill, E.11 (General Training School for Nurses — 191 beds). Resident or non-resident. For both Surgical and Medical Wards.

Westcliff Hospital, Balmoral Road, Westcliff-on-Sea, Essex (111 beds). Resident or non-resident.

STAFF NURSES (MALE)

Chadwell Heath Hospital, Grove Road, Chadwell Heath, Essex (I.D. and Geriatrics—178 beds). Res. or non res. S.R.N. or R.F.N. Full or part-time.

High Wood Hospital, Brentwood, Essex. Resident or non-resident. Full or part-time for night duty. **ALSO** Staff Nurses, resident or non-resident. Full or part-time for Geriatric Wards.

St. Ann's General Hospital, St. Ann's Road, Tottenham, N.15 (540 beds). Non-res. For Syringe service.

St. George's Hospital, Hornchurch, Essex (Geriatrics — 424 beds). Non-res. Additional staff required for opening of further beds.

POST-GRADUATE TRAINING

Broomfield Hospital, Chelmsford, Essex (Modern Chest Hospital — 311 beds). Res. or non-res. **FEMALE** Staff Nurses. Post-graduate Course for B.T.A. Certificate one year. Examinations: May and November.

St. Ann's General Hospital, St. Ann's Road, Tottenham, N.15 (540 beds). Resident or non-resident. **Post-graduate Course in Nursing of Respiratory Paralysis.** Well-planned and interesting courses of two months' duration for State Registered Nurses, Registered Fever Nurses, or Registered Sick Children's Nurses, in the Nursing Care of Respiratory Paralysis will commence in the Respiratory Unit on 1st May, and on alternate months throughout the year. Each course will be limited to ten nurses. The practical aspect of the work will be emphasised, including the detailed care of patients undergoing positive and negative pressure respiration, combined with formal lectures and instruction in the use of respiratory equipment. A certificate will be issued on completion of the course, which should be of particular value to nurses from abroad, or those intending to work abroad. Salary and conditions of service as for Staff Nurses. Please write to Matron for details of curriculum.

POST-GRADUATE TRAINING—Contd.

Queen Mary's Hospital for the East End, West Ham Lane, Stratford, E.15 (General—163 beds, including 37 Maternity). Staff Nurses for Post-graduate Theatre Course.

St. John's Hospital, Wood Street, Chelmsford, Essex. Courses in **Premature Baby Care. Theatre.** Six months' duration for S.R.N.s, S.C.M.s or S.E.A.N.s. Certificate given. Resident or non-resident. Schools commence 1st May, 1st August, 1st November.

ENROLLED ASSISTANT NURSES (FEMALE)

Black Notley Hospital, Nr. Braintree, Essex (Complete Training School, General and Orthopaedic—516 beds). Res. or non-res.

Brentwood District Hospital, Brentwood, Essex (62 beds). Resident or non-resident. General duties — Wards and Theatre. **ALSO** for part-time night duty—two or three nights weekly.

Brentwood Maternity Home, Brentwood, Essex (14 beds). Resident or non-resident. Part-time night duty.

Broomfield Hospital, Chelmsford, Essex (311 beds). **ONE** for General Post-operative wards and **ONE** for Thoracic Surgery. Also S.E.A.N. with B.T.A. Certificate. Opportunity to train for same. Resident or non-resident.

Chadwell Heath Hospital, Grove Road, Chadwell Heath, Essex (I.D. and Geriatrics—178 beds). Res. or non-res. Full or part-time

Chase Farm Hospital, The Ridgeway, Enfield (409 beds). Non-resident. State enrolled, full or part-time.

ENROLLED ASSISTANT NURSES (FEMALE)—Contd.

Plaistow Hospital, Samson Street, London, E.13 (211 beds). Resident or non-resident. Full or part-time.

Poplar Hospital, East India Dock Road, E.14 (General—120 beds). Resident or non-resident

Queen Elizabeth Hospital for Children, Hackney Road, London, E.2, Shadwell, London, E.1, Banstead, Surrey. Non-res. For night duty at **Hackney Road.**

Queen Mary's Hospital for the East End, West Ham Lane, Stratford, E.15 (General—163 beds, including 37 Maternity). Resident or non-resident. **ALSO at Post-Surgical Annexe, Harlow** (35 beds).

Rochford General Hospital, Maternity Unit. There are vacancies for recently trained State Enrolled Assistant Nurses to work full-time on the Maternity Unit. Resident or non-resident. Salary according to recognised scale. 44 hour week in operation. **Apply Superintendent Midwife.**

St. Andrew's Hospital, Devons Road, E.3 (General—505 beds). Resident or non-resident.

St. Ann's General Hospital, St. Ann's Road, Tottenham, N.15 (540 beds). Res. or non-res. For Operating Theatre; also for small Casualty and Out-patients' Department. Res. or non-res.

St. George's Hospital, Hornchurch, Essex (Geriatrics — 424 beds). Res. or non-res.

St. John's Hospital, Wood Street, Chelmsford, Essex. Resident or non-resident. For General Wards.

ENROLLED ASSISTANT NURSES (MALE)

Chadwell Heath Hospital, Grove Road, Chadwell Heath, Essex (I.D. and Geriatrics—178 beds). Res. or non-res. Full or part-time.

Harold Wood Hospital, Harold Wood, Essex (General Training School — 415 beds). Resident or non-resident. For Wards—day or night duty.

High Wood Hospital, Brentwood, Essex. Resident or non-resident. Full or part-time, for day or night duty.

St. George's Hospital, Hornchurch, Essex (Geriatrics—424 beds). Non-res.

NURSING AUXILIARIES (FEMALE)

Black Notley Hospital, Nr. Braintree, Essex (Complete Training School, General and Orthopaedic—516 beds). Res. or non-res.

Brentwood Maternity Home, Brentwood, Essex (14 beds). Resident or non-resident. Part-time day or night duty.

Connaught Hospital, Walthamstow, E.17 (Three years General Training School—123 beds). Non-resident. Nursing experience essential.

Eastern Hospital, Homerton Grove, London, E.9 (I.D., etc.). Res. or non-res.

Heath Hospital, Tendring, Nr. Clacton-on-Sea, Essex (Chronic Sick—143 beds). Res. or non-res. For day duty.

High Wood Hospital Brentwood, Essex. Resident or non-resident. Full or part-time, for day or night duty.

London Jewish Hospital, Stepney Green, E.1 (General—130 beds). Non-resident. 44 hour week.

Mile End Hospital, Bancroft Road, London, E.1 (General—476 beds). Non-res. 44 hour week.

Queen Elizabeth Hospital for Children, Hackney Road, London, E.2, Shadwell, London, E.1, Banstead, Surrey. Non-res. For duties at Shadwell. Some previous nursing experience essential. Quote two referees. **Apply to Matron at Hackney Road, E.2.**

NURSERY NURSES

St. Andrew's Hospital, Devons Road, E.3 (505 beds). Res. or non-res. Part I Midwifery School (36 beds).

HERTS AND ESSEX GENERAL HOSPITAL
BISHOP'S STORTFORD, HERTS.
(361 beds)

SISTER. Resident or non-resident. S.R.N. with Ophthalmic Certificate.

STAFF NURSES. Resident or non-resident. S.R.N. with Ophthalmic Certificate or experience.

For new two-ward Ophthalmic Unit of 20 beds to be opened in **April** of this year. The wards will also have private and amenity beds for general cases. This will provide ward and theatre experience for the Student Nurse in addition to out-patient work now undertaken.

Connaught Hospital, Walthamstow, E.17 (Three years General Training School—123 beds). Non-resident. S.E.A.N.

East Ham Memorial Hospital, Shrewsbury Road, Forest Gate, E.7 (Acute—201 beds). Resident or non-resident.

Eastern Hospital, Homerton Grove, London, E.9 (I.D., etc.). Res. or non-res.

Enfield War Memorial Hospital Enfield, Middlesex (Acute General — 58 beds). Res. or non-res.

Forest Hospital, Buckhurst Hill, Essex (Assistant Nurse Training School — 44 beds). Resident or non-resident. For Wards.

Harold Wood Hospital, Harold Wood, Essex (General Training School — 415 beds). Resident or non-resident. For Wards—day or night duty.

Heath Hospital, Tendring, Nr. Clacton-on-Sea, Essex (Chronic Sick—143 beds). Res. or non-res. For day duty.

High Wood Hospital, Brentwood, Essex. Resident or non-resident. Full or part-time for day or night duty.

King George Hospital, Eastern Ave., Ilford, Essex (Acute—208 beds). Res. or non-res. Experience in acute medical and surgical nursing required. Day or night duty. Hospital is adjacent to Newbury Park Station—Central London Line—approximately 40 minutes from West End of London and one hour from East Coast.

London Jewish Hospital, Stepney Green, E.1 (General—130 beds). Res. or non-res. 44 hour week.

Mile End Hospital, Bancroft Road, London, E.1 (General—476 beds). Non-res. For Acute Medical and Surgical Wards. Also required for night duty. 44 hour week.

North Middlesex Hospital, Silver Street, Edmonton N.18 (General — 825 beds). Resident or non-resident. Full and part-time. Also at **Tower Maternity Annexe, The Bishop's Avenue, N.2** (23 beds), and **Southgate Annexe Tottenhall Road, N.13** (Female Chronics—73 beds). Full and part-time.

St. Michael's Hospital, Chase Side Crescent, Enfield, Middlesex (Chronic — 310 beds). Res. or non-res.

St. Peter's Hospital, Maldon, Essex (140 beds). Res. or non-res. For Chronic Sick Wards.

South Lodge Hospital, Winchmore Hill, London, N.21 (General and I.D. — 243 beds). Res. or non-res.

Westcliff Hospital, Balmoral Road, Westcliff-on-Sea, Essex (111 beds). Resident or non-resident. For General Medical Ward.

MENTAL NURSING APPOINTMENTS

NIGHT SISTER

Severalls Hospital, Colchester, Essex. Night Sister required. One of four working under Night Superintendent. 44 hour week. Applications to **Matron,** who will be pleased to give more details and would welcome candidates to the hospital. Accommodation can be offered to those wishing to stay overnight.

STAFF NURSES (FEMALE)

Leytonstone House Hospital, High Road, London, E.11 (Mental Deficiency—366 beds). Resident or non-resident.

North Middlesex Hospital, Silver Street, Edmonton, N.18 (General — 825 beds). Res. or non-res.

Rochford General Hospital, Rochford, Essex (620 beds). Resident or non-resident. Required for small Psychiatric Unit. **Applications to the Superintendent of Nursing.**

STAFF NURSES (FEMALE)—Contd.

St. George's Hospital, Hornchurch. Res. or non-res. For duty in **Ingrebourne Centre** (Neurosis Unit).

REGISTERED MENTAL NURSE

North Middlesex Hospital, Silver Street, Edmonton, N.18 (General—825 beds). Female. Resident or non-resident. For night duty.

NURSING ASSISTANTS (FEMALE)

Leytonstone House Hospital, High Road, London, E.11 (Mental Deficiency—366 beds). Non-resident.

SOUTH WEST METROPOLITAN REGIONAL HOSPITAL BOARD

NURSING STAFF VACANCIES

Applications are invited for the following appointments, which should be sent, together with details of age, qualifications, training and experience and the names of two referees (or copies of two recent testimonials), to the Matron (NT/SW) of the appropriate Hospital, from whom also further details may be obtained. Salaries are in accordance with the scales of the Nurses and Midwives Whitley Council or other appropriate National scales.

A list of all hospitals in the region which are recognized Training Schools for Student Nurses, Pupil Assistant Nurses and Pupil Midwives will be sent on application to the Secretary (S. 2), 40, Eastbourne Terrace, London, W.2.

POST REGISTRATION COURSES

BANSTEAD HOSPITAL, SUTTON, SURREY (2,005 beds). Eighteen months' Course in Psychiatric Nursing for men and women. Courses commence in the Training School, April, August and September.

GRAYLINGWELL HOSPITAL, CHICHESTER, SUSSEX (819 female beds). S.R.N. for 18 months' approved course for Post-registration Psychiatric Training. Hospital pleasantly situated within easy reach of the sea and London. Particulars will be sent on request. Candidates are welcome to visit the hospital.

MAYDAY HOSPITAL, MAYDAY ROAD, CROYDON, SURREY (594 beds). Courses for State Registered Nurses in Surgery, Medicine, Gynaecology, Ear, Nose and Throat, and Theatre. Courses commence April, July and October, 1961, although candidates can start between these dates. Also Post-registration Student Nurses—shortened period of training for candidates already on the Supplementary Registers of the General Nursing Council.

MILFORD CHEST HOSPITAL, GODALMING, SURREY (330 beds). S.R.N required for 12 months' training to qualify for the British Tuberculosis Association Certificate. Experience is gained in the nursing of patients with pulmonary tuberculosis and those who have had major thoracic surgery for tuberculous and non-tuberculous diseases.

PUTNEY HOSPITAL, LOWER COMMON, S.W.15 (General—107 beds). Staff Nurses to undertake a six months' Post-graduate Course in Theatre, starting April.

ROYAL EYE HOSPITAL, ST. GEORGE'S CIRCUS, S.E.1 (50 beds). S.R.N. for one year's ophthalmic training for O.D.N. Vacancies August and September, 1961.

ST. PETER'S HOSPITAL, CHERTSEY, SURREY (394 beds). Theatre Course for Staff Nurses. Six months' excellent experience offered to S.R.N.s wishing to specialise in general, orthopaedic, gynaecological and E.N.T. theatre work. Certificate on completion.

THE ROWLEY BRISTOW ORTHOPAEDIC HOSPITAL, PYRFORD, WOKING, SURREY (200 beds). Staff Nurses to take course for orthopaedic nursing staff.

TOOTING BEC HOSPITAL, LONDON, S.W.17. Shortened 18 months' Psychiatric Course for men and women general trained nurses, based on new syllabus. Study day system of training. These courses commence in April, August and December, 1961. Forty-four hour week. Resident or non-resident. Full particulars from Matron or Chief Male Nurse.

WARLINGHAM PARK HOSPITAL, WARLINGHAM, SURREY (Nervous and Mental Disorders). Men and women for training for Mental Nursing Certificate of G.N.C. Shortened course of 18 months. Modern nurses' home. Active sports and social club. Apply to the Personnel Officer.

WESTERN HOSPITAL, SEAGRAVE ROAD, FULHAM, S.W.6. Post-registration Nurses for Poliomyelitis Course. Any register or roll.

SOUTH WEST LONDON

ST. JAMES' HOSPITAL
SARSFELD ROAD, BALHAM, S.W.12

(Recognised General Training School of over 562 beds)

ASSISTANT MATRON

Applications are invited from State Registered Nurses. The office staff consists of Matron, Deputy Matron, two Assistant Matrons and three Departmental Sisters. Some experience in the nursing administration of a general training school is essential.

The salary will be £835 x £30 (4)—£955 p.a.

Applications, giving full details of age, qualifications and experience, with three names for reference, should be sent to the Matron at above address.

REGISTERED NURSE TUTOR IN SOLE CHARGE

PRINCESS BEATRICE HOSPITAL, EARLS COURT, S.W.5 (General—100 beds). For classroom teaching and clinical teaching of students on wards. Vacancy 1st April. Accommodation available.

REGISTERED NURSE TUTORS

ST. STEPHEN'S HOSPITAL, FULHAM ROAD, CHELSEA, S.W.10 (General—440 beds). Fourth Sister Tutor required, due to expansion. Sister Tutor's Diploma, S.R.N., S.C.M. Resident or non-resident.

THEATRE SUPERINTENDENTS

ST. STEPHEN'S HOSPITAL, FULHAM ROAD, CHELSEA, S.W.10 (General—440 beds). S.R.N., S.C.M., with previous experience. Resident or non-resident.

HOME SISTERS

BOLINGBROKE HOSPITAL, WANDSWORTH COMMON, S.W.11 (General—129 beds). (Category "B".) Offers good administrative experience.

ST. LUKE'S HOSPITAL, SYDNEY STREET, CHELSEA, S.W.3 (Chronic Sick—242 beds). S.R.N. Resident.

ADMINISTRATIVE SISTERS

BATTERSEA GENERAL HOSPITAL, BATTERSEA PARK, S.W.11 (General—77 beds). Post offers wide variety of experience in interesting unit.

ST. JOHN'S HOSPITAL, ST. JOHN'S HILL, S.W.11 (Active Geriatric and Long-stay and Psychiatric—445 beds). Resident.

SOUTH WEST LONDON—Contd.

ADMINISTRATIVE SISTERS—Continued

ST. MARY ABBOTS HOSPITAL, MARLOES ROAD, KENSINGTON, W.8 (General—348 beds). Category C, required for Matron's Office. The post offers good experience for any person interested in administration and wishing to gain experience before seeking a more senior post. Resident or non-resident.

SOUTH WESTERN HOSPITAL, LANDOR ROAD, STOCKWELL, S.W.9 (362 beds).

NIGHT SISTER IN SOLE CHARGE

JEWISH HOME OF REST, BIRCHLANDS AVENUE, WANDSWORTH COMMON, S.W.12 (Chronic Sick—24 beds). Senior. Non-resident.

NIGHT SISTERS

BOLINGBROKE HOSPITAL, WANDSWORTH COMMON, S.W.11 (General—129 beds). Third Night Sister. Must have good theatre experience.

PUTNEY HOSPITAL, LOWER COMMON, S.W.15 (General—107 beds). Junior of three. Required immediately. Able to take theatre an advantage.

ST. JAMES' HOSPITAL, BALHAM, S.W.12 (General—562 beds). Senior Night Sister. Resident or non-resident.

WESTERN HOSPITAL, SEAGRAVE ROAD, FULHAM, S.W.6. S.R.N. and preferably with R.F.N. or with extra suitable experience. Resident or non-resident.

THEATRE SISTERS

SOUTH WESTERN HOSPITAL, LANDOR ROAD, S.W.9 (362 beds).

SISTERS

ST. BENEDICT'S HOSPITAL, CHURCH LANE, TOOTING, S.W.17 (Chronic Sick and Rehabilitation—254 beds). Ward Sisters. Non-resident.

ST. JAMES' HOSPITAL, BALHAM, S.W.12 (General—562 beds). Ward Sisters for relief duties. Resident or non-resident.

ST. JOHN'S HOSPITAL, ST. JOHN'S HILL, S.W.11 (Active Geriatric and Long-stay and Psychiatric—445 beds). Ward Sister, Geriatric and Long-stay Wards.

SOUTH LONDON HOSPITAL FOR WOMEN, CLAPHAM COMMON, S.W.4 (254 beds). Previous experience essential. For Out-patient Department. Departmental post.

HOLIDAY RELIEF SISTERS

ROYAL EYE HOSPITAL, ST. GEORGE'S CIRCUS, S.E.1 (50 beds). S.R.N., O.N.D. preferred. Resident or non-resident. From April, 1961.

THEATRE STAFF NURSES

BOLINGBROKE HOSPITAL, WANDSWORTH COMMON, S.W.11 (General—129 beds). For Theatre.

ST. JAMES' HOSPITAL, BALHAM, S.W.12 (General—562 beds). Resident or non-resident.

SOUTH LONDON HOSPITAL FOR WOMEN, CLAPHAM COMMON, S.W.4 (254 beds). For Theatre.

SOUTH WESTERN HOSPITAL, LANDOR ROAD, S.W.9 (362 beds).

STAFF NURSES (WOMEN)

BATTERSEA GENERAL HOSPITAL, BATTERSEA PARK, S.W.11 (General—77 beds). For day or night duty.

BOLINGBROKE HOSPITAL, WANDSWORTH COMMON, S.W.11 (General—129 beds). For Children's Ward—must be R.S.C.N. Also for Medical and Surgical Wards.

PUTNEY HOSPITAL, LOWER COMMON, S.W.15 (General—107 beds). For Male Medical Ward.

ST. JAMES' HOSPITAL, BALHAM, S.W.12 (General—562 beds). For Casualty, Out-patients' Department, Wards, and one with ophthalmic experience. Resident or non-resident.

ST. JOHN'S HOSPITAL, ST. JOHN'S HILL, S.W.11 (Active Geriatric and Long-stay and Psychiatric—445 beds). For Long-stay and Geriatric Ward.

ST. MARY ABBOTS HOSPITAL, MARLOES ROAD, W.8. S.R.N. Resident or non-resident.

ST. STEPHEN'S HOSPITAL, FULHAM ROAD, CHELSEA, S.W.10 (General—440 beds). S.R.N. Forty-four hour week. Resident or non-resident. Also some, part-time.

WESTERN HOSPITAL, SEAGRAVE ROAD, FULHAM, S.W.6. S.R.N. or R.F.N. Resident or non-resident.

STAFF NURSES (MEN)

LAMBETH HOSPITAL, BROOK DRIVE, S.E.11 (508 beds). For night duty, Casualty Department. Full-time. Three nights off per week.

ST. JAMES' HOSPITAL, BALHAM, S.W.12 (General—562 beds). For ward duties. Day or night. Non-resident.

DEPARTMENTAL MIDWIFERY SISTER

SOUTH LONDON HOSPITAL FOR WOMEN, CLAPHAM COMMON, S.W.4 (254 beds). Required in July: a Senior Sister for the District Midwifery Home. This is a Part II Midwifery Training School. Applicants should be experienced in district work and the training of Pupil Midwives. The post is Departmental Category B. Further details and application forms from Matron.

MIDWIFERY SISTERS

WANDSWORTH GROUP MATERNITY UNIT, Weir Maternity Hospital, Balham, S.W.12 (Part I Training School—56 beds, plus 12 Prem. Baby Unit). Day and night duty. Resident or non-resident. Apply Matron, St. James' Hospital, Balham, S.W.12.

SOUTH WEST METROPOLITAN REGIONAL HOSPITAL BOARD—*Contd.*

SOUTH WEST LONDON—Contd.

STAFF MIDWIVES

ANNIE McCALL MATERNITY HOSPITAL, JEFFREYS ROAD, S.W.4 (36 beds). Resident or non-resident.

ST. MARY ABBOTS HOSPITAL, MARLOES ROAD, KENSINGTON, W.8. S.R.N., S.C.M. Resident or non-resident.

SOUTH LONDON HOSPITAL FOR WOMEN, CLAPHAM COMMON, S.W.4 (Maternity—53 beds). For hospital and district.

WANDSWORTH GROUP MATERNITY UNIT, Weir Maternity Hospital, Balham, S.W.12 (Part I Training School—56 beds, plus 12 Prem. Baby Unit). Resident or non-resident. Apply to Matron, St. James' Hospital, Balham, S.W.12.

PUPIL MIDWIVES

WANDSWORTH GROUP MATERNITY UNIT, Weir Maternity Hospital, Balham, S.W.12 (Part I Training School—56 beds, plus 12 Prem. Baby Unit). May, August, 1961, schools. Resident or non-resident. Apply Matron, St. James' Hospital, Balham, S.W.12.

ENROLLED ASSISTANT NURSES (WOMEN)

BOLINGBROKE HOSPITAL, WANDSWORTH COMMON, S.W.11 (General—129 beds).

JEWISH HOME OF REST, BIRCHLANDS AVENUE, WANDSWORTH COMMON, S.W.12 (Chronic Sick—24 beds). Full or part-time, for night duty. Non-resident.

ST. BENEDICT'S HOSPITAL, CHURCH LANE, TOOTING, S.W.17 (Chronic Sick and Rehabilitation—254 beds). Full or part-time. Non-resident.

ST. JAMES' HOSPITAL, BALHAM, S.W.12 (General—562 beds). With ophthalmic experience. Resident or non-resident.

ST. JOHN'S HOSPITAL, ST. JOHN'S HILL, S.W.11 (Active Geriatric and Long-stay and Psychiatric—445 beds).

SOUTH LONDON HOSPITAL FOR WOMEN, CLAPHAM COMMON, S.W.4 (254 beds). For Acute Medical and Surgical Wards. Resident or non-resident.

SOUTH WESTERN HOSPITAL, LANDOR ROAD, STOCKWELL, S.W.9 (362 beds). Day and night duty. Full or part-time.

ENROLLED ASSISTANT NURSES (MEN)

ST. BENEDICT'S HOSPITAL, CHURCH LANE, TOOTING, S.W.17 (Chronic Sick and Rehabilitation—254 beds). Non-resident.

ST. JAMES' HOSPITAL, BALHAM, S.W.12 (General—562 beds). For wards, day or night duty. Resident or non-resident.

ST. JOHN'S HOSPITAL, ST. JOHN'S HILL, S.W.11 (Active Geriatric and Long-stay and Psychiatric—445 beds).

SOUTH WESTERN HOSPITAL, LANDOR ROAD, STOCKWELL, S.W.9 (362 beds). Day and night duty. Full or part-time.

NURSING AUXILIARIES

ST. BENEDICT'S HOSPITAL, CHURCH LANE, TOOTING, S.W.17 (Chronic Sick and Rehabilitation—254 beds). Non-resident.

ST. MARY ABBOTS HOSPITAL, MARLOES ROAD, KENSINGTON, W.8. English language. Resident or non-resident.

ST. STEPHEN'S HOSPITAL, FULHAM ROAD, CHELSEA, S.W.10 (General—440 beds). Non-resident.

SURREY

WADDON HOSPITAL

OPENING OF NEW UNIT

Staff required to open unit of 30 male post-operative orthopaedic beds:

SISTER.

STAFF NURSES (day and/or night duty).

ASSISTANT NURSES (day and/or night duty).

NURSING AUXILIARY (day and/or night duty).

Resident or non-resident posts. Eighty-eight hour fortnight. Free transport provided to and from Town Centre.

Intending candidates wishing to view hospital welcomed.

STAFF NURSES, ASSISTANT NURSES and NURSING AUXILIARIES who wish to undertake part-time duties will also be considered.

Applications to Matron, Waddon Hospital, Purley Way, Croydon, who will be pleased to answer any enquiries.

FARNHAM HOSPITAL, HALE ROAD, FARNHAM

(173 beds)

SISTER TUTOR to assist Principal Tutor. Resident or non-resident. Immediate vacancy

This hospital is a complete General Training School for female Student Nurses.

Apply to Matron.

REDHILL COUNTY HOSPITAL, REDHILL

(519 beds)

General Training School: Part I Midwifery School

THEATRE SISTERS (resident or non-resident). Forty-four hour working week. Excellent experience can be obtained in four operating theatres. Staff can specialise in general surgery, orthopaedic and gynaecological work.

THEATRE STAFF NURSES (resident or non-resident). Forty-four hour working week. One year's post-registration training, for which a hospital certificate is awarded. The hospital is situated in a delightful part of Surrey. Redhill is within easy reach of London and the South Coast; frequent fast trains (35 minute journey) from Redhill to London. Comfortable quarters and good amenities for those who wish to be resident.

SISTER (resident or non-resident) required for Male and Female Traumatic Ward of 20 beds at the above hospital. This is a new unit admitting a large number of major accidents. Training or experience in orthopaedic work would be considered a major advantage for this post.

For any further particulars or request for an interview, write to Matron.

SURREY—Contd.

REGISTERED NURSE TUTORS

CROYDON GENERAL HOSPITAL, LONDON ROAD, CROYDON (200 beds). Immediate vacancy for Temporary Sister Tutor. Registered Sister Tutor preferred. Block system of training. Working under Principal Sister Tutor in Preliminary Training School and in teaching of Senior Students. Resident or non-resident.

EPSOM DISTRICT HOSPITAL, DORKING ROAD, EPSOM (Acute—311 beds). For Preliminary Training School. Resident or non-resident. Applications to Group Secretary.

MAYDAY HOSPITAL, MAYDAY ROAD, CROYDON (594 beds). Nurse Tutor for Senior Classroom. Preferably non-resident, but residence can be arranged or addresses given. London Weighting Allowance.

HOME SISTERS

KING GEORGE V HOSPITAL FOR DISEASES OF THE CHEST, GODALMING (232 beds). Required immediately. Approximately 150 resident staff.

THE ROWLEY BRISTOW ORTHOPAEDIC HOSPITAL, PYRFORD, WOKING (200 beds).

DEPARTMENTAL SISTERS

KING GEORGE V HOSPITAL FOR DISEASES OF THE CHEST, GODALMING (232 beds). To work in Matron's Office. Suitable post for Ward Sister wishing to learn administration.

QUEEN MARY'S HOSPITAL FOR CHILDREN, CARSHALTON. R.S.C.N., S.R.N., for busy Theatre dealing with all branches of paediatric surgery.

NIGHT SISTERS

DORKING GENERAL HOSPITAL, HORSHAM ROAD, DORKING (252 beds). One of three, with theatre experience.

QUEEN'S HOSPITAL, QUEEN'S ROAD, CROYDON (410 beds). Two required to work with Night Superintendent and other Night Sisters.

REDHILL COUNTY HOSPITAL, EARLSWOOD COMMON, REDHILL (552 beds). Departmental Grade (c). Working under Night Superintendent.

ROYAL EYE HOSPITAL, UPPER BRIGHTON ROAD, SURBITON. S.R.N., O.N.D. essential. Resident or non-resident. From July.

THEATRE SISTERS

DORKING GENERAL HOSPITAL, HORSHAM ROAD, DORKING (252 beds). One of two.

MAYDAY HOSPITAL, MAYDAY ROAD, CROYDON (594 beds). S.R.N., preferably Part I C.M.B., for busy Theatres, General Surgery, Gynaecological, Orthopaedic, and Ear, Nose and Throat. One of five Sisters and Theatre Superintendent. Resident or non-resident.

SISTERS

COBHAM AND DISTRICT COTTAGE HOSPITAL, PORTSMOUTH ROAD, COBHAM (Acute—20 beds). Resident.

CROYDON GENERAL HOSPITAL, LONDON ROAD, CROYDON (200 beds). Sister for Ophthalmic Unit of 10 beds, preferably with Ophthalmic Certificate. Forty-four hour week. Resident or non-resident. Hospital within easy reach of London.

CUDDINGTON HOSPITAL, BANSTEAD (I.D., Pre-convalescent, Chronic—130 beds). Junior Ward Sisters: one for Post-operative, Pre-convalescent, Surgical and Orthopaedic Ward of 25 beds, and one for Female Geriatric Ward of 30 beds. Resident or non-resident.

EAST SURREY HOSPITAL, SHREWSBURY ROAD, REDHILL (141 beds). Relief Sister, S.R.N., S.C.M., for night duty, also one for day duty. Resident or non-resident.

HORLEY HOSPITAL, BRIGHTON ROAD, HORLEY (16 beds). Two required. Theatre experience preferred. Resident or non-resident.

KING GEORGE V HOSPITAL FOR DISEASES OF THE CHEST, GODALMING (232 beds). Ward Sister to work second to Senior Sister on Chest Surgery Ward.

OTTERSHAW HOSPITAL, MURRAY ROAD, OTTERSHAW, CHERTSEY (62 beds). R.F.N., S.R.N. for 12 bedded cubiclised Fever Block. Eighty-eight hour fortnight. Resident or non-resident.

QUEEN'S HOSPITAL, QUEEN'S ROAD, CROYDON (Geriatric Unit—410 beds). Ward Sisters to work on 24 to 38 bedded wards.

QUEEN MARY'S HOSPITAL FOR CHILDREN, CARSHALTON. Relief Sisters, S.R.N., R.S.C.N.; also Sister for E.N.T. Ward; and one for cubicle Isolation Ward.

RED ROSES HOSPITAL, PINE GROVE, WEYBRIDGE (12 beds). Resident. Female chronic sick.

ST. ANNE'S HOSPITAL, REDHILL (65 beds). Ward Sister. S.R.N.

SHABDEN PARK HOSPITAL, HIGH ROAD, CHIPSTEAD (Female Chronic Sick—60 beds). Ward Sister.

THAMES DITTON HOSPITAL, WESTON GREEN ROAD, THAMES DITTON. Full-time. Resident. Small general practitioner hospital.

THE ROWLEY BRISTOW ORTHOPAEDIC HOSPITAL, PYRFORD, WOKING (200 beds). Junior Sisters.

WOKING VICTORIA HOSPITAL, WOKING (72 beds). For Casualty Department and one for Male Ward and for Medical Surgical Ward.

HOLIDAY RELIEF SISTERS

MAYDAY HOSPITAL, MAYDAY ROAD, CROYDON (594 beds). For General Wards and Maternity Department. Resident or non-resident. London Weighting Allowance.

THE ROWLEY BRISTOW ORTHOPAEDIC HOSPITAL, PYRFORD, WOKING (200 beds).

THEATRE STAFF NURSES

CROYDON GENERAL HOSPITAL, LONDON ROAD, CROYDON (200 beds). Day or night duty.

DORKING GENERAL HOSPITAL, HORSHAM ROAD, DORKING (252 beds). Two required.

MILFORD CHEST HOSPITAL, GODALMING (330 beds). S.R.N. for thoracic surgery. Previous theatre experience not essential.

OXTED & LIMPSFIELD HOSPITAL, EASTLANDS WAY, OXTED (41 beds). For theatre duties.

ST. PETER'S HOSPITAL, CHERTSEY (394 beds). For busy General Theatre. Hospital in pleasant rural surroundings, on bus route, and within easy reach of London.

THE ROWLEY BRISTOW ORTHOPAEDIC HOSPITAL, PYRFORD, WOKING (200 beds). For Theatre.

WOKING VICTORIA HOSPITAL, WOKING (72 beds).

CONTINUED OVERLEAF

SOUTH WEST METROPOLITAN REGIONAL HOSPITAL BOARD—*Contd.*

SURREY—Contd.

STAFF NURSES (WOMEN)

CLAREMONT HOSPITAL, ST. JAMES' ROAD, SURBITON. Full-time. Resident or non-resident. Small general practitioner hospital. Varied work.

COBHAM AND DISTRICT COTTAGE HOSPITAL, PORTSMOUTH ROAD, COBHAM (Acute—20 beds). Full or part-time, for night duty. Non-resident.

CROYDON GENERAL HOSPITAL, LONDON ROAD, CROYDON (200 beds). Day and/or night. All wards. Resident or non-resident.

CUDDINGTON HOSPITAL, BANSTEAD (I.D., Pre-convalescent, Chronic—130 beds). S.R.N. for Post-operative Wards, Gynaecological and Surgical Wards, also Medical and Geriatric Wards. Resident or non-resident.

DORKING GENERAL HOSPITAL, HORSHAM ROAD, DORKING (252 beds).

EAST SURREY HOSPITAL, SHREWSBURY ROAD, REDHILL (141 beds). One for night duty and one for Casualty and Out-patients' Department, and one for Children's Wards. Resident or non-resident.

EPSOM AND EWELL COTTAGE HOSPITAL, ALEXANDRA ROAD, EPSOM (Acute—40 beds). For Male Ward (13 beds) and Private Patients' Wards (combined 10 beds). Full-time. Resident or non-resident.

FARNHAM HOSPITAL, HALE ROAD, FARNHAM (Acute—173 beds, including 10 Maternity).

KING GEORGE V HOSPITAL FOR DISEASES OF THE CHEST, GODALMING (232 beds). S.R.N. or B.T.A. for Surgical or Medical Chest Wards. Opportunity to take one year post-graduate course for the British Tuberculosis Certificate.

MAYDAY HOSPITAL, MAYDAY ROAD, CROYDON (594 beds). Experienced, for Gynaecological, Surgical and Medical Wards, Maternity Department, Ear, Nose and Throat Unit, Eye Clinic and Theatres. Resident or non-resident. London Weighting Allowance.

NORTHCROFT HOSPITAL, NORTHCROFT ROAD, ENGLEFIELD GREEN, EGHAM (14 beds). Male chronic sick. Eighty-eight hour fortnight. Resident or non-resident.

OTTERSHAW HOSPITAL, MURRAY ROAD, OTTERSHAW, CHERTSEY (62 beds). Eighty-eight hour fortnight.

QUEEN'S HOSPITAL, QUEEN'S ROAD, CROYDON (Geriatric Unit—410 beds). S.R.N., resident or non-resident, for full-time duties. Also accepted for short periods, e.g., between first and second part of midwifery training.

REDHILL COUNTY HOSPITAL, EARLSWOOD COMMON, REDHILL (552 beds). For Chest Ward; and Staff Nurses for Orthopaedic, Medical and Surgical Wards.

ROYAL HOSPITAL, RICHMOND. Part-time Staff Nurses required for night duty—three nights per week. Also some for duty in General Wards, Children's Ward and Private Patients' Block. Eighty-eight hour fortnight. Resident or non-resident.

ST. ANNE'S HOSPITAL, REDHILL (65 beds).

ST. PETER'S HOSPITAL, CHERTSEY (394 beds). For Casualty and Out-patients' Department. Hospital in pleasant rural surroundings, on bus route, and within easy reach of London.

THAMES DITTON HOSPITAL, WESTON GREEN ROAD, THAMES DITTON. Full-time, for busy general practitioner hospital (16 beds). Resident.

THE SCHIFF HOME OF RECOVERY, KNOWLE HILL PARK, COBHAM (Pre-convalescent—84 beds). Resident or non-resident.

WADDON HOSPITAL, PURLEY WAY, CROYDON (179 beds; I.D.—78). Resident or non-resident. For duties on Infectious Diseases and/or Geriatric Wards.

WOKING VICTORIA HOSPITAL, WOKING (72 beds). For Pay-bed Annexe (12 beds) and for general and one for casualty duties.

STAFF NURSES (MEN)

DORKING GENERAL HOSPITAL, HORSHAM ROAD, DORKING (252 beds). Non-resident.

NORTHCROFT HOSPITAL, NORTHCROFT ROAD, ENGLEFIELD GREEN, EGHAM (14 beds). Male chronic sick. Eighty-eight hour fortnight. Resident or non-resident.

QUEEN'S HOSPITAL, QUEEN'S ROAD, CROYDON (Geriatric Unit—410 beds). S.R.N.

MIDWIFERY SISTERS

MAYDAY HOSPITAL, MAYDAY ROAD, CROYDON (594 beds). S.R.N., S.C.M., for Maternity Unit of 104 beds' (including Premature Baby Unit). Part I Training School for the examination of the Central Midwives' Board. Labour Ward; mother and infant experience in turn. Candidates interested in post-graduate courses receive special consideration. Resident or non-resident. (London Weighting Allowance.)

REDHILL COUNTY HOSPITAL, EARLSWOOD COMMON, REDHILL (552 beds). Part I Training School (52 beds).

WINDLESHAM MATERNITY HOME, HATTON HILL, WINDLESHAM (18 beds). S.R.N., S.C.M. or S.C.M. only. For night duty. Resident or non-resident.

STAFF MIDWIVES

MAYDAY HOSPITAL, MAYDAY ROAD, CROYDON (594 beds, including 104 Maternity and Premature Baby Unit). S.R.N., S.C.M. All-round experience. Resident or non-resident. (London Weighting Allowance.)

WINDLESHAM MATERNITY HOME, HATTON HILL, WINDLESHAM (18 beds). S.R.N., S.C.M. or S.C.M. only. For night duty. Resident or non-resident.

PUPIL MIDWIVES

WOKING MATERNITY HOSPITAL, HEATHSIDE ROAD, WOKING. S.R.N. Vacancies for 1st June, 1961.

ENROLLED ASSISTANT NURSES (WOMEN)

CLAREMONT HOSPITAL, ST. JAMES' ROAD, SURBITON (General Practitioner Hospital—28 beds). Full-time. Resident or non-resident.

COBHAM AND DISTRICT COTTAGE HOSPITAL, PORTSMOUTH ROAD, COBHAM. Day or night duty. Resident or non-resident.

CROYDON GENERAL HOSPITAL, CROYDON (200 beds). Wards and departments—day or night duty. Resident or non-resident.

CUDDINGTON HOSPITAL, BANSTEAD (I.D., Pre-convalescent, Chronic—130 beds). Full or part-time. Day or night duty. Resident or non-resident.

DORKING GENERAL HOSPITAL, HORSHAM ROAD, DORKING (252 beds). S.E.A.N.s and one for Theatre.

EWELL PARK HOSPITAL, LONDON ROAD, EWELL (Male Chronic Sick—70 beds). Full or part-time.

FARNHAM HOSPITAL, HALE ROAD, FARNHAM (Acute—173 beds, including 10 Maternity).

MAYDAY HOSPITAL, MAYDAY ROAD, CROYDON (594 beds). For General Wards and Maternity Department. Resident or non-resident.

SURREY—Contd.

ENROLLED ASSISTANT NURSES (WOMEN)—Continued

NORTHCROFT HOSPITAL, NORTHCROFT ROAD, ENGLEFIELD GREEN, EGHAM (14 beds).

OXTED & LIMPSFIELD HOSPITAL, EASTLANDS WAY, OXTED (41 beds). Resident or non-resident.

QUEEN'S HOSPITAL, QUEEN'S ROAD, CROYDON (Geriatric Unit—410 beds). Applicants taken awaiting enrolment.

REDHILL COUNTY HOSPITAL, EARLSWOOD COMMON, REDHILL (552 beds). For Chest Ward and General Ward. Also Senior Assistant Nurses (S.E.A.N.) for Operating Theatre.

ST. PETER'S HOSPITAL, CHERTSEY (394 beds). For busy Theatre. Also one for Casualty and Out-patients' Department. Hospital in pleasant rural surroundings, on bus route, and within easy reach of London.

SHABDEN PARK HOSPITAL, HIGH ROAD, CHIPSTEAD (Female Chronic Sick—60 beds).

THAMES DITTON HOSPITAL, WESTON GREEN ROAD, THAMES DITTON. Full-time. Resident or non-resident.

THE ROWLEY BRISTOW ORTHOPAEDIC HOSPITAL, PYRFORD, WOKING (200 beds).

THE SCHIFF HOME OF RECOVERY, KNOWLE HILL PARK, COBHAM (Pre-convalescent—84 beds). Resident or non-resident.

WADDON HOSPITAL, PURLEY WAY, CROYDON (179 beds; I.D.—78 beds). Resident or non-resident. For duties on Infectious Diseases and/or Geriatric Wards.

WOKING VICTORIA HOSPITAL, WOKING (72 beds).

ENROLLED ASSISTANT NURSES (MEN)

DORKING GENERAL HOSPITAL, HORSHAM ROAD, DORKING (252 beds).

NORTHCROFT HOSPITAL, NORTHCROFT ROAD, ENGLEFIELD GREEN, EGHAM (14 beds).

QUEEN'S HOSPITAL, QUEEN'S ROAD, CROYDON (Geriatric Unit—410 beds).

ST. PETER'S HOSPITAL, CHERTSEY (394 beds). For Casualty and Out-patients' Department. Hospital in pleasant rural surroundings, on bus route, and within easy reach of London.

NURSING AUXILIARIES

COBHAM AND DISTRICT COTTAGE HOSPITAL, PORTSMOUTH ROAD, COBHAM. For day or night duty. Resident or non-resident.

DORKING GENERAL HOSPITAL, HORSHAM ROAD, DORKING (252 beds). Female.

EWELL PARK HOSPITAL, LONDON ROAD, EWELL (Male Chronic Sick—70 beds). Full or part-time.

MAYDAY HOSPITAL, MAYDAY ROAD, CROYDON (594 beds). Previous experience desirable, not essential. Age 18-40 years. Four weeks leave annually. Preferably non-resident—addresses available. (London Weighting Allowance.)

OXTED & LIMPSFIELD HOSPITAL, EASTLANDS WAY, OXTED (41 beds).

ST. ANNE'S HOSPITAL, REDHILL (65 beds).

SHABDEN PARK HOSPITAL, HIGH ROAD, CHIPSTEAD (Female Chronic Sick—60 beds). Full or part-time. Resident or non-resident.

THE SCHIFF HOME OF RECOVERY, KNOWLE HILL PARK, COBHAM (Pre-convalescent—84 beds). Resident or non-resident.

HAMPSHIRE

STAFF NURSES

KING GEORGE'S SANATORIUM FOR SAILORS, BRAMSHOTT PLACE, LIPHOOK (78 beds). S.R.N. or B.T.A.

NORTHFIELD HOSPITAL, REDAN ROAD, ALDERSHOT (I.D., Acute Medical and Chronic Sick—54 beds).

ENROLLED ASSISTANT NURSES (WOMEN)

KING GEORGE'S SANATORIUM FOR SAILORS, BRAMSHOTT PLACE, LIPHOOK (78 beds).

NORTHFIELD HOSPITAL, REDAN ROAD, ALDERSHOT (I.D., Acute Medical and Chronic Sick—54 beds).

WEST SUSSEX

NIGHT SISTER

PETWORTH COTTAGE HOSPITAL, PETWORTH (13 beds). Resident or non-resident. Delightful rural setting near Sussex Coast.

SISTERS

LITTLEHAMPTON HOSPITAL, FITZALAN ROAD, LITTLEHAMPTON. Ward Sister with theatre or casualty experience preferably. Resident or non-resident.

MIDHURST COTTAGE HOSPITAL, MIDHURST (22 beds). Junior Sister with theatre and O.P.D. experience. Resident. Very pleasant situation near Sussex Coast.

THEATRE STAFF NURSES

ST. RICHARD'S HOSPITAL, SPITALFIELD LANE, CHICHESTER (400 beds).

STAFF NURSES (WOMEN)

HORSHAM HOSPITAL, HURST ROAD, HORSHAM (71 beds). One for Women's Ward and one for Children's Ward.

MIDHURST COTTAGE HOSPITAL, MIDHURST (22 beds). Resident or non-resident. Very pleasant situation near Sussex Coast.

SWANDEAN HOSPITAL, ARUNDEL ROAD, WORTHING (Geriatric—50 beds; Infectious Diseases—30 beds). Resident or non-resident.

NURSERY NURSES

ST. RICHARD'S HOSPITAL, SPITALFIELD LANE, CHICHESTER (400 beds). For Maternity Unit. N.N.E.B. qualification.

MIDWIFERY SISTERS

HORSHAM HOSPITAL, HURST ROAD, HORSHAM (71 beds). First year.

ZACHARY MERTON MATERNITY HOSPITAL, RUSTINGTON. S.R.N., S.C.M., required to take charge of a complete floor of 14 beds. The hospital has 50 beds and 4 special care cots.

SOUTH WEST METROPOLITAN REGIONAL HOSPITAL BOARD—*Contd.*

WEST SUSSEX—Contd.

STAFF MIDWIVES

HORSHAM HOSPITAL, HURST ROAD, HORSHAM (71 beds). Resident or non-resident. Eighteen bed Maternity Unit. Part II Training School.

ST. RICHARD'S HOSPITAL, SPITALFIELD LANE, CHICHESTER (400 beds).

ENROLLED ASSISTANT NURSES (WOMEN)

MIDHURST COTTAGE HOSPITAL, MIDHURST (22 beds). Two required. Very pleasant situation near Sussex Coast.

ST. RICHARD'S HOSPITAL, SPITALFIELD LANE, CHICHESTER (400 beds).

SOUTH LONDON HOSPITAL FOR WOMEN (COUNTRY BRANCH), WOODHURST, PEASE POTTAGE, CRAWLEY (50 beds). Full or part-time. Resident or non-resident. Apply to Sister in Charge.

SWANDEAN HOSPITAL, ARUNDEL ROAD, WORTHING (Geriatric—50 beds; Infectious Diseases—30 beds). Resident or non-resident.

NURSING AUXILIARIES

ALDINGBOURNE CHEST HOSPITAL, NORTON, Nr. CHICHESTER (54 beds).

MIDHURST COTTAGE HOSPITAL, MIDHURST (22 beds). Two required. Very pleasant situation near Sussex Coast.

PETWORTH COTTAGE HOSPITAL, PETWORTH (13 beds). Resident or non-resident. Delightful rural setting near Sussex Coast.

MENTAL NURSING VACANCIES

FOUNTAIN HOSPITAL
TOOTING GROVE, LONDON, S.W.17

WARD SISTERS AND STAFF NURSES, R.N.M.D., required, in first instance, at Fountain Hospital, to be transferred, at a later date, to Queen Mary's Hospital for Children, Carshalton.

Whitley Council salary and service conditions.

Apply to Matron, Fountain Hospital.

CANE HILL HOSPITAL, COULSDON, SURREY

Applications are invited for the post of **WARD SISTER.** Candidates must be Registered Mental Nurses and preferably hold the General Nursing qualification. Experience of ward administration desirable. Candidates should possess initiative and be capable of fostering progressive trends in psychiatric nursing. Resident or non-resident.

The hospital, which is within easy reach of London and the South Coast, has 1,500 beds for women and is a recognised training school. It is an active and progressive hospital and undertakes all modern treatments.

Applications, in writing, to the Matron.

SENIOR ASSISTANT MATRON

SPRINGFIELD HOSPITAL, BEECHCROFT ROAD, UPPER TOOTING, LONDON, S.W.17 (1,087 beds). Qualified in mental and general nursing.

ASSISTANT MATRONS

LONG GROVE HOSPITAL, EPSOM, SURREY (1,067 female beds). Qualified. Mental Nurses with S.R.N. preferred. Theatre experience an advantage. Progressive mental hospital, all modern methods of treatment carried out.

PRINCIPAL TUTOR

QUEEN MARY'S HOSPITAL FOR CHILDREN, CARSHALTON, SURREY. Qualified. R.N.M.D. essential. Active Nurse Training School now being transferred from Fountain Hospital, Tooting, S.W.17. Applications to Group Secretary, Queen Mary's Hospital for Children.

REGISTERED NURSE TUTORS

TOOTING BEC HOSPITAL, LONDON, S.W.17. One of three. Block system of training and the new syllabus in operation. Applications to Matron not later than 13th March, 1961.

WEST PARK HOSPITAL, EPSOM, SURREY (2,045 beds). Revised syllabus. Preliminary Training School. Accommodation available for single applicant (man or woman).

WARD SISTERS

BANSTEAD HOSPITAL, SUTTON, SURREY (Female—1,500 beds). Ward Sisters. R.M.N., S.R.N. an advantage.

HORTON HOSPITAL, EPSOM, SURREY (952 beds). Two Ward Sisters. R.M.N. or R.M.P.A.

QUEEN MARY'S HOSPITAL FOR CHILDREN, CARSHALTON, SURREY. R.N.M.S. for 20 bedded units for severely sub-normal children.

WEST PARK HOSPITAL, EPSOM, SURREY. A large, modern psychiatric hospital with an up-to-date programme of treatment and rehabilitation. Good amenities. Convenient access to London and South Coast.

STAFF NURSES (WOMEN)

BANSTEAD HOSPITAL, SUTTON, SURREY (Female—1,500 beds). R.M.N.

BELMONT HOSPITAL, BRIGHTON ROAD, SUTTON, SURREY (Special Neurosis Centre—330 active beds). For day and night duties. Applicants must be qualified Mental Nurses. Apply, in writing, to Matron.

BROOKLANDS, 25 WRAY PARK ROAD, REIGATE, SURREY (16 beds). Children's Nurse. R.M.N. or R.N.M.D.

HENDERSON HOSPITAL, BRIGHTON ROAD, SUTTON, SURREY (100 beds). Candidates should be general or mental trained Nurses. Posts offer experience in nursing personality disorders in a therapeutic community. The nurses will be concerned with individual, family and community relationships, and will attend discussions, tutorials and group orientated work situations to aid them in their work. Detailed applications to the Medical Director.

MENTAL NURSING VACANCIES—Contd.

STAFF NURSES (WOMEN)—Continued

MAYDAY HOSPITAL, MAYDAY ROAD, CROYDON, SURREY (594 beds). Female. Preferably S.R.N., R.M.N. Full and part-time. Small unit of six beds (male and female) for patients on Order and Out-patient Clinics, E.C.T., etc. Resident or non-resident.

QUEEN MARY'S HOSPITAL FOR CHILDREN, CARSHALTON, SURREY. R.N.M.S. for 20 bedded units for severely sub-normal children.

TOOTING BEC HOSPITAL, LONDON, S.W.17 (1,400 beds). R.M.N. Shift system in operation.

ST. JOHN'S HOSPITAL, ST. JOHN'S HILL, S.W.11 (Active Geriatric and Long-stay and Psychiatric—445 beds). For Psychiatric Unit.

WEST PARK HOSPITAL, EPSOM, SURREY. A large, modern psychiatric hospital with up-to-date treatments. Good prospects for promotion. Pleasantly situated, with easy access to London and South Coast.

STAFF NURSES (MEN)

BANSTEAD HOSPITAL, SUTTON, SURREY (Male—880 beds). R.M.N. Apply to Chief Male Nurse.

HENDERSON HOSPITAL, BRIGHTON ROAD, SUTTON, SURREY (100 beds). Candidates should be general or mental trained Nurses. Posts offer experience in nursing personality disorders in a therapeutic community. The nurses will be concerned with individual, family and community relationships, and will attend discussions, tutorials and group orientated work situations to aid them in their work. Detailed applications to the Medical Director.

ST. JOHN'S HOSPITAL, ST. JOHN'S HILL, S.W.11 (Active Geriatric and Long-stay and Psychiatric—445 beds). For Psychiatric Unit.

NURSING ASSISTANTS

BANSTEAD HOSPITAL, SUTTON, SURREY. Women's Ward experience.

ELLEN TERRY HOME (40 beds) and **BROOKLANDS** (16 beds), WRAY PARK ROAD, REIGATE, SURREY. Trained or untrained. Interest in children.

STUDENT MENTAL NURSE TRAINING

There are vacancies for Student Nurses at the following hospitals, with allowances on entry into training of £335 at age 18, £350 at age 19, £370 at age 20, less £130 for board, lodging and uniform if resident. At age 21 or over, Training Allowances are between £430-£470 p.a., less £159 for board, lodging, etc. £40 proficiency allowance payable on passing preliminary examination and £50 on passing final examination.

BELMONT HOSPITAL, BRIGHTON ROAD, SUTTON, SURREY (Special Neurosis Centre—330 active beds). Applicants must be not less than 18 years of age and of good educational standard. Three-year course of psychiatric training for State Registration is supervised by qualified Tutor, and includes lectures, demonstrations, etc., given by medical and tutorial staff. New nurses' home recently opened. Hospital is 12 miles from London, in a good residential district. R.C. church in hospital.

CANE HILL HOSPITAL, COULSDON, SURREY (800 male beds; 1,500 female beds). Within easy reach of Central London and South Coast. Three-year course in psychiatric nursing under new syllabus.

HOLLOWAY SANATORIUM, VIRGINIA WATER, SURREY. Female for four year combined Mental and General Training with St. Mary's Hospital, Paddington; also three year course in Psychiatric Nursing. Particulars from Matron.

STUDENT NURSES—TUBERCULOSIS NURSING TRAINING

There are vacancies for male and female Student Nurses at the undermentioned hospital for training for the Certificate of the British Tuberculosis Association. The course is of two years' duration. Training allowances: first year, £285; second, £300; less £128 for board and lodging.

KING GEORGE'S SANATORIUM FOR SAILORS, BRAMSHOTT PLACE, LIPHOOK, HANTS. (78 beds).

STUDENT NURSE TRAINING AND PUPIL ASSISTANT NURSE TRAINING

There are vacancies for (A) STUDENT NURSES and (B) PUPIL ASSISTANT NURSES at the undermentioned hospitals and applications are invited from women (and where indicated from men), aged 18 years upwards, to take the course of three years' general training for State Registration. The course for PUPIL ASSISTANT NURSES is of two years' duration. An allowance of between £285 and £300 a year is payable during training, less £128 for board, lodging and uniform if resident. Additional single cash payment of £5 (A) on passing Preliminary State Examination or (B) on completion of training and passing test for enrolment. Four weeks paid leave each year. For full details please apply to the Matron of the hospital concerned.

(A) STUDENT NURSES

ALDINGBOURNE CHEST HOSPITAL, NORTON, Nr. CHICHESTER (54 beds). Resident.

BOLINGBROKE AND BATTERSEA GENERAL HOSPITALS, WANDSWORTH COMMON, S.W.11 (General—206 beds). Next school commences March, 1961.

CHICHESTER HOSPITALS' SCHOOL OF NURSING. Vacancies for Student Nurses. Students receive tuition and instruction at the combined hospitals' School of Nursing and at Royal West Sussex Hospital (200 beds) and St. Richard's Hospital (400 beds). Preliminary Schools—January, May and September of each year. Shortened periods of training arranged for candidates on Supplementary Registers. Good standard of education required. Apply to the Principal of the School of Nursing, or the Matron of either hospital.

CONTINUED OVERLEAF

UNITED MANCHESTER HOSPITALS
MANCHESTER ROYAL INFIRMARY

Applications are invited for the appointment of a **Female State Enrolled Assistant Nurse** in Gaskell House, which is a unit of the University Department of Psychiatry.

Applications should be made to the Matron, Manchester Royal Infirmary, Manchester, 13, from whom further particulars can be obtained. (1503)

BROMPTON HOSPITAL
LONDON, S.W.3
Pupil Assistant Nurse
Training School

Applications are invited for Pupils for the two-year course for the **Assistant Nurse Roll.**

Training will be taken at the Brompton Hospital and students will be seconded to other London Hospitals for experience in Geriatric, General Surgical and Children's Nursing.

Age 18 years to 45 years.

For forms of application apply to Matron (x103)

ST. MARY'S HOSPITAL
WESTERN OPHTHALMIC HOSPITAL
MARYLEBONE ROAD, N.W.1

Nursing Auxiliaries required. Resident or non-resident. Whitley Council scale.

Apply, with full details of age and experience, to the Matron. (x1293)

UNITED MANCHESTER HOSPITALS
ROYAL EYE HOSPITAL
MANCHESTER, 13

Vacancies for **State Enrolled Assistant Nurses.** Resident or non-resident. In-service education given in Eye Nursing.

Please apply to Matron. (x1716)

QUEEN CHARLOTTE'S AND CHELSEA CONVALESCENT HOME
WEST HILL, ST. LEONARDS-ON-SEA

Nursing Auxiliary required.

Apply, in writing, to Matron at the Home. (1760)

ST. BARTHOLOMEW'S HOSPITAL
LONDON, E.C.1

Vacancies exist for **State Enrolled Assistant Nurses** (female) in General Wards of the Hospital. Some previous acute medical or surgical experience essential.

Apply Matron, giving particulars of training and names and addresses of two referees. (56)

THE ROYAL MARSDEN HOSPITAL
FULHAM ROAD, LONDON, S.W.3

Vacancies for **S.E.A.N.s** (female) for Royal Marsden Hospital, and new annexe at Western Hospital, Seagrave Road, S.W.6. Applicants should have had good experience, and be interested in the nursing of cancer and the allied diseases. Resident or non-resident.

Further particulars and application forms obtainable from the Matron. (35)

SOUTH WEST METROPOLITAN REGIONAL HOSPITAL BOARD—*Contd.*

STUDENT NURSE TRAINING AND PUPIL ASSISTANT NURSE TRAINING—Contd.

(A) STUDENT NURSES—Continued

CROYDON GENERAL HOSPITAL, CROYDON (200 beds). Block system of training. Schools commence January, April, September annually.

FARNHAM HOSPITAL, HALE ROAD, FARNHAM, SURREY (Acute—173 beds, including 10 Maternity). Vacancies in next Preliminary Training School commencing 3rd April, 1961.

MAYDAY HOSPITAL, MAYDAY ROAD, CROYDON, SURREY (594 beds). Resident or non-resident. Study day system. Schools commence April, July and October, 1961, and January, 1962; can be accepted as Nursing Auxiliaries during these dates.

PUTNEY HOSPITAL, LOWER COMMON, S.W.15 (General—107 beds). Next school commences May, 1961. Study day system of education.

ST. JAMES' HOSPITAL, BALHAM, S.W.12 (General—562 beds). May and September schools. Female, resident. Male, non-resident.

ST. MARY ABBOTS HOSPITAL, MARLOES ROAD, KENSINGTON, W.8. For April, 1961, School. G.C.E. preferred or equivalent educational standard. Resident for first year.

ST. PETER'S HOSPITAL, CHERTSEY, SURREY (394 beds). Vacancies occur for male and female students, age 18-35 years, with good standard of education, in January, May and September each year. Good recreational facilities. Shortened courses for Nurses on the Supplementary Registers.

ST. STEPHEN'S HOSPITAL, FULHAM ROAD, CHELSEA, S.W.10 (General—410 beds). G.C.E., minimum English Language and one other subject preferred. Resident.

WIMBLEDON AND NELSON HOSPITALS SCHOOL OF NURSING. Vacancies for Student Nurses over 18 years of age. Preliminary Training Schools commence March, June, September and December. Period of training: 3½ years. Comfortable nurses' home. Forty-four hour week. Applications to the Matron, Wimbledon Hospital, London, S.W.20, or the Matron, Nelson Hospital, London, S.W.20.

(B) PUPIL ASSISTANT NURSES

DORKING GENERAL HOSPITAL, HORSHAM ROAD, DORKING, SURREY (252 beds). Female.

HORSHAM HOSPITAL, HURST ROAD, HORSHAM, SUSSEX (71 beds).

QUEEN'S HOSPITAL, QUEEN'S ROAD, CROYDON, SURREY (Geriatric Unit—410 beds). Applications are invited from young men and women who have reached 18 years of age. Entrants will be considered up to the age of 50. Male pupils are non-resident and women may be resident or non-resident. The Preliminary Training School commences on the first day of April, July and October.

ST. BENEDICT'S HOSPITAL, CHURCH LANE, TOOTING, S.W.17 (Chronic Sick and Rehabilitation—254 beds). For May school. Resident or non-resident.

ST. RICHARD'S HOSPITAL, SPITALFIELD LANE, CHICHESTER, SUSSEX (400 beds). Minimum age, 18 years, to train for the Roll of Assistant Nurses; entails two years' training. Preliminary courses commence in April and August of each year.

SWANDEAN HOSPITAL, WORTHING, SUSSEX. Write to Matron for illustrated brochure.

WADDON HOSPITAL, PURLEY WAY, CROYDON (Acute—179 beds). Female. Resident or non-resident.

WOKING VICTORIA HOSPITAL, WOKING (72 beds). Vacancies 1961 schools. Two-year course or special shortened term for candidates with previous experience recognised by the General Nursing Council. Pleasant country town. Usual recreational amenities. Thirty minutes London.

(No. N.T. 540) (11)

ST. MARY'S HOSPITAL
CHILDREN'S DEPARTMENT, W.2
PRINCESS LOUISE KENSINGTON HOSPITAL FOR CHILDREN
ST. QUINTIN AVE., W.10

Student Nurses accepted at the age of 18 years for a three year course of training as **Registered Sick Children's Nurses.** Schools commence in December, April and August.

Apply for brochure and application form to Matron, Princess Louise Kensington Hospital for Children, London, W.10. (32)

WHITELEY VILLAGE HOSPITAL
WALTON-ON-THAMES

Two **S.E.A.N.s** or **Nursing Auxiliaries** required at above Private Geriatric Hospital. Apply, with particulars, to Matron. (106)

APPOINTMENTS VACANT

Assistant Matron required for Summer Term. Some experience in schools preferred, good needlewoman essential, no nursing. One of three, good off-duty. Salary Whitley scale School Nurses. Box 1671, Nursing Times, St. Martin's Street, London, W.C.2. (1671)

Assistant Matron, resident, required for convalescent home on Kent coast. Good conditions and salary. Full particulars to Box 1532, Nursing Times, St. Martin's St., London, W.C.2. (1532)

Assistant Matrons (S.R.N., R.S.C.N., or Experienced Certificated Nursery Nurses) for Residential Nurseries, near Colchester (babies 0-3) and in Somerset. Members C. of E. Full pension facilities. Salaries equivalent Whitley Scales. For further particulars, apply Children's Society, Old Town Hall, Kennington, London, S.E.11. (6)

Assistant Nurse, female, required for convalescent home for elderly people. Interesting post in pleasant home within easy reach of London. Please apply, stating age and experience, to The Matron, Holly Hill Home, Holly Hill Drive, Banstead. (1655)

Assistant Warden required for Home for Blind, Harrogate. Applicants (women not over 50) should have knowledge of household management, some nursing experience, and sympathy with handicapped people. **Salary** £315 rising to £390 p.a. Apply to Secretary-General, R.N.I.B., 224 Great Portland Street, London, W.1. (1318)

Assistant to the Woman Superintend
required at **Philbeach Convalescent Ho**
Women, Hythe, Kent. (Own ground
mins. sea front.) Nursing experience
be an advantage. Should also be a
Cook and prepared to carry out this
when needed. Suit single woman
home as well as job. Salary £380-£44
plus full board, own comfortable bedroo
sitting-room. Contributory Superann
Write, stating age and experience, to
retary, London Transport Benevolent
Western House, 237-239 Oxford Street,
don, W.1. (17

BRADFIELD COLLEGE

S.R.N. (or experienced **S.E.A.N.**) re
for College Sanatorium, end of April.
holidays with pay.

Apply Sister in Charge, The Sanato
Bradfield College, Nr. Reading, Berks.
(1651

BROMPTON HOSPITAL

Vacancies for **Nursing Staff** at busy O
Branch at Frimley. Excellent resid
accommodation if required.

Apply Matron, Brompton Hospital, L
S.W.3. (1429

Convalescent Home, Silloth: Sister. S
Required., Resident. 52 beds. Sa
Whitley scale. **Night Nurse,** S.R.N.
S.E.A.N.: Resident or non-resident. Re
Apply: Matron. (14

Good Home with all found in co
vicarage in Buckinghamshire. Not ta
no children. All modern conveniences
exchange very light services. Might
retiring nurse. Write, in detail, in the
instance, to Mrs. L. Stonham, Lynwood
John's Road, Tylers Green, Penn, Buc
(17

Horsham. S.R.N. and **S.E.A.N.** re
resident, at country Convalescent H
Christian aspect emphasised (Church
land). No night duty One-and-a-half
off per week. Salary £300 and £29
annum respectively (clear). Use of
car. Apply S. W. J. Miller, Honey
House, Rowhook, Horsham, Sussex.
(17

MANCHESTER EDUCATION COMMITT

State Registered Nurse required for po
Sister at Margaret Barclay Residential S
School for physically handicapped child
Mobberley, Cheshire. Salary £620
increments of £25 and one of £30—£6
annum, less deduction of £205 for board
lodging.

Application forms and particulars (sta
addressed envelope) from Chief Educ
Officer, P.O. Box 480, Manchester, 3, by
March, 1961. (157

Matron required for modern Seaside
valescent home at Walton-on-Naze fo
adults. Qualified nurse with experien
staff control and administration. Salary
x £30—£1,000 inclusive. Commencing s
according to qualifications and exper
Apply, in writing, giving full particula
the Secretary, (H.10), Jewish Board of G
ians, 74a Charlotte Street, London, W.
(14

Matron, S.R.N., resident (preferably
convalescent home experience), require
convalescent home at Deal, 150 beds,
have experience of administration. Own
non-contributory pension scheme. Write
particulars, Secretary, L.M.H., 79 Black
Road, London, S.E.1. (13

METROPOLITAN POLICE NURSING HOME

Vacancy suitable for **Staff Nurse** age
45. Salary £498-£625 less deduction
board, etc. Superannuation conditions.

Apply, Matron, 113 Grove Park, S.E.
(

METROPOLITAN POLICE NURSING HOME

Vacancy suitable for **Enrolled Ass**
Nurse aged 30-45. Salary £427-£54
deduction for board, etc. Superann
conditions.

Apply: Matron, 113 Grove Park, S.E.
(

Night Sister (female). Resident. W
scale. Apply Matron, Rashwood, Wy
nr. Droitwich, Worcs. (15

Nurse-Matron required for Boarders'
of girls' school in Bath. Must have
ing qualification, but not necessarily
experience if keenly interested in
people's welfare and activities. This
especially suitable for a young nurse
musical interests and a liking for o
activities. Long holidays. Apply:
mistress, Beaumont, Lansdown, Bath,
set. (16

Nurses! Your services are required
Home looking after elderly Jewish
people. Excellent conditions both as
pay and accommodation. Pleasant
phere. Contact Matron, Rokefield, We
Nr. Dorking, Surrey. (Tel.: Westcott 1
(17

PLEASE MENTION "NURSING TIMES" WHEN ANSWERING ITS ADVERTISEMENTS

New Nursing Times Reprint

CARE OF THE DYING

by

CICELY SAUNDERS,
M.A., M.B., B.S., S.R.N.

Euthanasia, Control of Pain in Terminal Cancer and Mental Distress in the Dying, are among subjects discussed in this reprint of articles from the *Nursing Times*, published in 1959.

Price 2s. 0d., by post 2s. 2d., from the Manager, *Nursing Times*, St. Martin's Street, London, W.C.2.

QUEEN ELIZABETH HOSPITAL FOR CHILDREN
HACKNEY ROAD, LONDON, E.2

Clerk/Secretary required in Matron's Office. Salary depending on age and qualifications, on a scale which rises to £660 p.a. Apply to Group Secretary, at the hospital. (1720av)

QUEENSWOOD, HATFIELD
HERTFORDSHIRE

Required in April, 1961:

S.R.N. or S.E.A.N. to be **Assistant to the Matron** in the West Midlands Cheshire Home—a new building to be opened in August, 1961, with initial accommodation for 25 patients. Applicants should be State Registered Nurses and should appreciate the particular nature of the work of the Cheshire Homes.

Apply, with addresses of three referees, to Dr. Cheshire, Sandy Lodge, Brewood, Staffs. (1714av)

MIDWIFERY

UNITED MANCHESTER HOSPITALS
ST. MARY'S HOSPITAL, MANCHESTER
Midwifery Training School

Vacancies exist for **Pupil Midwives** in preparation for the first period examination of the Central Midwives Board. Qualified Sister Tutors are responsible for the supervision of training.

Modified block system and study day in progress during six months' training. Salary and conditions of service in accordance with the Whitley Council recommendations.

For further particulars and date of vacancies apply to the Matron. (14)

UNITED BIRMINGHAM HOSPITALS
BIRMINGHAM MATERNITY HOSPITAL
LOVEDAY STREET, BIRMINGHAM, 4

Pupils prepared for Part I Examination of the Central Midwives' Board. Vacancies for State Registered Nurses in February, May, August and November.

Applications to Matron. (91)

CLATTERBRIDGE MATERNITY HOSPITAL
BEBINGTON, WIRRAL, CHESHIRE
(54 beds)
(Part I Midwifery Training School)

Vacancies for S.R.N., R.S.C.N., R.F.N. and S.E.A.N. in last weeks of January, April, July and October each year. Good practical training and weekly study day. Qualified Midwifery Tutor. Obstetric analgesia training.

The hospital is pleasantly situated, on the Wirral Peninsula, within easy access of Liverpool, Chester and North Wales.

Apply to Matron. (732). (x52)

SITUATIONS VACANT

SCHOOL APPOINTMENTS

Full particulars of vacant posts for **Matrons, Housekeepers, Cooks, etc.** in recommended schools can be obtained from

TRUMAN AND KNIGHTLEY LTD
Scholastic Agents. Licenced L.C.C.
No charge to Candidates
Telephone: HUNter 0931
Founded 1901
91-93 BAKER STREET, LONDON, W.1. (18)

Resident **Maids**—two required. Apply Matron, Uxbridge Country Hospital, The Drive, Ickenham, Uxbridge, Middlesex. (1444)

ST. PETER'S HOSPITAL
CHERTSEY, SURREY

Applications are invited for the post of **Matron's Maid.** This is an attractive post, resident or non-resident. Knowledge of cooking required. Basic wage from £6.17.3. per 44 hour week.

Apply to Matron. (1346)

UNITED MANCHESTER HOSPITALS'

ASSISTANT NURSE TRAINING SCHOOL

Applications are invited for

PUPIL ASSISTANT NURSES

Two years training. Ages from 18 to 40 years. Allowances: first year, £285; second year, £300.

For further particulars please apply to:

THE MATRON
Manchester Royal Infirmary, Manchester, 13.

(944)

ROYAL NATIONAL THROAT, NOSE AND EAR HOSPITAL
GRAY'S INN ROAD, W.C.1
and
GOLDEN SQUARE, W.1

(Designated as a Post-graduate Teaching Hospital)

There are vacancies for **Student Nurses** in the nursing school. Three months' Preliminary Training is given; there is a resident Sister Tutor, and Nurses are prepared for the Certificate in the hospital in addition to the General training.

The hospital is approved by the General Nursing Council as an associate General Training School with The Hampstead General Hospital. Candidates must be at least 17 years of age.

Full particulars may be obtained from the Matron, to whom applications should be made. (96)

LINCOLN SCHOOL OF NURSING

(442 beds)
Incorporating
COUNTY HOSPITAL AND ST. GEORGE'S HOSPITAL, LINCOLN

Applications are invited for candidates of 18 years and over for General Nurse Training. Forty-four hour week. Study day system of training. Ten weeks spent in Central Preliminary Training School followed by 18 months in wards and departments of each hospital.

Next entries: 1st May, 1961, and 31st July, 1961.

Two year course arranged for nurses on Supplementary Registers.

Apply Matron of either hospital. (1697)

City of Birmingham Education Committee

HUNTER'S HILL RESIDENTIAL SCHOOL FOR DELICATE CHILDREN
BLACKWELL, Nr. BROMSGROVE

State Registered Nurse (resident) required for this school which accommodates 120 children from 11 to 16 years. Salary and conditions of service will be in accordance with the recommendations of the appropriate Whitley Council.

The appointment is subject to passing X-ray and medical examinations and to the conditions of the Local Government Act.

Application forms are obtainable from the undersigned (Special Services Branch) and should be returned as soon as possible.

E. L. RUSSELL,
Chief Education Officer.

Education Offices,
Special Services Branch,
154-55, Great Charles Street,
Birmingham, 3. (1751av)

QUEENSWOOD, HATFIELD
HERTFORDSHIRE

Required in April, 1961:

Senior Registered Nurse as **Sister-in-Charge** of the School Sanatorium. Salary scale for the School Sanatorium staff, with superannuation and uniform allowance. Queenswood is a Public Boarding School (nearly girls). Very easy access to London by Green Line Coach (50 minutes), and local buses to Barnet and Cockfosters Underground Stations.

Applications to the Head Mistress. (1295av)

Registered Nurses required by Victoria Hospital, London, Ontario, Canada. 1,000 bed general hospital closely affiliated with University in a city of approximately 100,000 population, with moderate climate and many excellent cultural and educational facilities. Basic salary $282.00-$312.00 per month; evening and night bonus; 40-hour week; four-week vacation; health insurance; accumulative sick leave. Hospital will prepay fare upon understanding it is repaid in 12 monthly deductions from salary. Write Director of Nursing, Victoria Hospital, London, Ontario, Canada. (1077)

Resident Assistant to Matron required to assist to supervise girls in middle school boarding house and help with general matron's duties. Some hospital or nursery training preferred. Apply with testimonials to Head Mistress, Moira House School, Eastbourne. (89)

Resident Nurse required for small Jewish convalescent Home on Sussex Coast. Write 1734, Nursing Times, St. Martin's St., London, W.C.2. (1734)

Resident S.R.N. required at W.V.S. Nursing Home for elderly ladies in happy and pleasant surroundings. 15 beds. Apply—Matron, St. Edmunds Nursing Home, 5 Constition Hill, Ipswich. (1539)

S.E.A.N. (female) required. Hospital Home for Disabled Ex-Servicemen. 65 beds. Apply Matron, Gifford House, Worthing, Sussex. (42)

S.R.N. for Staff post medical nursing home. Private patients only—young nursing staff—excellent conditions. £8.10.0. weekly plus room, board and lodging. Birtley House, Bagshot, Surrey. (80)

S.R.N. or S.R.C.N. **Sister.** Residential nursery. Children 2-10 years. Whitley scale conditions. Resident. Apply Matron, The Leap, Sandhurst, Camberley, Surrey. Crowthorne 2599. (99)

Staff Midwife required for the John Martin Hospital, Uig, Isle-of-Skye (9 beds). Salary in accordance with National scale, with full particulars, to Sister-in-Charge. (1356)

STAFFORDSHIRE COUNTY COUNCIL
WELFARE SERVICES COMMITTEE
KNIVEDEN HALL, LEEK

RESIDENT ASSISTANT MATRON

Applications are invited for the post of **Assistant Matron** at the above Home which is in beautiful grounds on the outskirts of Leek and has accommodation for 50 aged people. Salary £540 x £15 (2) x £15 (1)—£590 per annum. Deduction for accommodation, board, laundry, etc., £120 per annum, £50 per annum addition for holders of approved nursing qualification.

Previous experience is desirable but not essential as training can be given.

The main requirements are common-sense cheerfulness and applicants who have had previous experience of running a large household, particularly with the care of aged people, might prove very suitable. The Assistant Matron deputises for the Matron in her absence and undertakes cooking when the cook is absent.

Applications, quoting the names of two referees from whom references may be obtained, to the County Welfare Officer, The Diglake, Stafford Street, Stafford, not later than the 31st March, 1961.

T. H. EVANS,
Clerk of the County Council.

County Buildings,
Stafford. (1657av)

Qualified Certified Midwives required for night duty only to work as **Domiciliary Midwives.** Resident or non-resident. **Flat** available. Apply to the Superintendent, Gloucester and District Nursing Society, 14 Clarence Street, Gloucester. (1666)

STAFFORDSHIRE COUNTY COUNCIL
CHILDREN'S COMMITTEE

Applications are invited for the post of **Deputy Matron** at The Laurels Residential Nursery, Rowley Park, Stafford, from persons who have S.R.N., R.S.C.N., S.R.F.N., E.A.N., N.N.E.B., or other similar qualifications. Salary in accordance with the Whitley scales, i.e., £575-£725 per annum, less £195 per annum for board and lodging.

The Laurels is a Training Nursery and is one of the most modern in the country, catering for thirty-two children under five years of age. It is very pleasantly situated within a mile of the town centre.

Further particulars and an application form can be obtained from the County Children's Officer, County Buildings, Stafford.

Please quote reference D.M./L.

T. H. EVANS,
Clerk of the County Council. (1763av)

State Registered Nurse or Trained Nursery Nurse required for Mother and Baby Home. Happy family life. Generous off-duty. Resident post. Apply: Secretary, 5 Bloomfield Terrace, London, S.W.1. (1599)

State Registered Nurse, resident, required to take charge of Nursery of eight babies aged 10 days—6 weeks old, in Church of England Moral Welfare Mother and Baby Home. Good off-duty, one month's holiday, uniform allowance. Whitley scale. Apply Secretary, 18 Richmond Park Road, Kingston-upon-Thames, or telephone KINgston 2395 for further particulars. (1506)

Two experienced Nurses, with N.N.E.B. or similar qualification, to work in cottage with children of nursery age. Apply, Chief Officer, Dr. Barnardo's Village Home, Barkingside, Essex. (1642)

Vacancies for **Certificated Nursery Nurses** and **Trained Nurses** in small residential nurseries. Salary in line with Whitley scales. 44 hour week. Apply Children's Society, Old Town Hall, Kennington, S.E.11. (x66)

WEST MIDLANDS CHESHIRE HOME
WOLVERHAMPTON, STAFFS.

Applications are invited for the post of **Matron** in the West Midlands Cheshire Home—a new building to be opened in August, 1961, with initial accommodation for 25 patients. Applicants should be State Registered Nurses and should appreciate the particular nature of the work of the Cheshire Homes.

Apply, with addresses of three referees, to Dr. Cheshire, Sandy Lodge, Brewood, Staffs. (1714av)

Choose Carefully . .

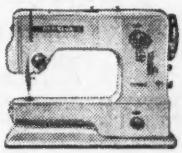

The sewing machine you buy today must give you a life-time of service. Choose from over 30 different models all fully guaranteed at prices to suit all pockets. Free demonstration. 5 years guarantee.

15%
DISCOUNT TO DOCTORS and NURSES.
Full details of sewing machines of every make on request.

Above is a World Famous fully automatic, free arm sewing machine that does everything, embroidery, buttonholes, etc. Usually **£93,** with Doctors' and Nurses' Special Discount **£80 18s. 0d.** or **£16 18s. 0d.** deposit and 24 monthly payments of **64s.**

THE SEWING MACHINE CENTRE
31, Ballards Lane, Finchley Central, London, N.3.
Opposite Finchley Central Station, Trolley buses 645, 660.
Telephone: FINchley 0356.

Essex Education Committee

FYFIELD SECONDARY BOARDING SCHOOL FOR BOYS AND GIRLS

Nurse required. 180-190 children, 11 to 15, increasing to 250 up to age 16. Salary: S.R.N., £575-£775, less £195 for board and lodging, if resident. S.E.A.N., £427-£550, less £195.

Particulars and application forms (stamped addressed envelope) from Chief Education Officer, County Offices, Chelmsford. (1699av)

Chesterfield Hospital Management Committee

SCARSDALE HOSPITAL, CHESTERFIELD

Pupil Midwives required for second part midwifery training in schools commencing 1st June and 1st September, 1961.

Non-residence is allowed for the first three months, but during domiciliary training, residence in the nurses' home is compulsory.

Candidates should be S.R.N. or S.E.A.N., with Part I Midwifery Training Certificate, or candidates can be accepted who possess the Part I Midwifery Certificate only.

For further information please apply the Matron, to whom early application for training should be made. (1675)

KINGSTON UPON HULL CORPORATION

HEALTH DEPARTMENT

MIDWIFERY TRAINING

Applications are invited for vacancies for **Pupil Midwives** for Part II Training. All members of the staff are resident in the comfortable, attractive midwives' home at the Midwifery Centre, 69 Park Street, Kingston upon Hull, and the whole of the training is undertaken in the district. The annual rate of training allowance is in accordance with the agreements of the Nurses' and Midwives' Whitley Council.

Vacancies will occur on 1st March, 1st June, 1st September and 1st December, respectively.

Applications should be addressed to the Medical Officer of Health, Guildhall, Kingston upon Hull. (1650)

THE UNITED LEEDS HOSPITALS

THE MATERNITY HOSPITAL at LEEDS

HYDE TERRACE, LEEDS, 2

Associated with the University of Leeds

PUPIL MIDWIVES

Pupil Midwives prepared for Part 1 Examination of the Central Mi wives Board.

Obstetric and Paediatric Lectures given by members of Universi Teaching Staff.

Coaching by qualified Sister Tutors.

Vacancies occur for State Registered Nurses on the 15th Apr July and October, 1961. State Enrolled Assistant Nurses, twelve mont training, 28th March, 1961.

Candidates may be non-resident if desired.

For application form and illustrated brochure write to Matron. (16

MIDWIFERY TRAINING—ARE YOU INTERESTED?

If so, write for full particulars, illustrated brochure and application fo to Matron, King's Mill Hospital, Sutton-in-Ashfield, Nottinghamshire. Residen for District Midwifery. Vacancies 1st June, 1st September, 1st December, 196

The hospital is recognised for Part II training in a new department a school. (1612)

The United Sheffield Hospitals

JESSOP HOSPITAL FOR WOMEN, SHEFFIELD, 3

Pupil Midwives prepared for Part I Examination of Central Midwives' Boar For illustrated brochure and further information apply to Matron. (1721)

HIGHCROFT (PSYCHIATRIC) HOSPITAL ERDINGTON, BIRMINGHAM, 23

(1,206 beds)

Applications are invited for the post of **Domestic Superintendent** (male or female) at the above hospital. Salary scale: £615 x £25 (5)—£740 p.a.

Application forms and further particulars obtainable from Group Secretary, Highcroft Hospital. (1745)

Cook required for Country Nursing Home. Wages £7 per week and all found. Box 1640, Nursing Times, St. Martin's Street, London, W.C.2. (1640)

SHRUBBERY MATERNITY HOME HIGH WYCOMBE, BUCKS.

Two Full-time Nursing Orderlies required. Resident or non-resident.

Apply to Matron. (1789)

Nursing Times Reprints

of important articles which are still available:

DIVINE HEALING (A Series of Articles devoted to the Spiritual aspects of Health and Healing) .. 1s. 6d. By post 1s. 8d.

By MARJORIE HELLIER, L.G.S.M.

The Art of 'SAYING A FEW WORDS'—(Some Notes on Public Speaking for Beginners) .. .. 2s. 3d. By post 2s. 6d.

MEETING AND SPEAKING .. 2s. 3d. By post 2s. 7d.

By A. DOROTHY MAYO

PRINCIPLES OF COMMITTEE WORK — (A Series of Seven Articles on Committee Procedure) 9d. By post 11d.

By CICELY SAUNDERS, M.A., M.B., B.S., S.R.N.

CARE OF THE DYING .. 2s. 0d. By post 2s. 2d.

By DOREEN WEDDELL, S.R.N., S.C.M.

PSYCHOLOGY APPLIED TO NURSING (Series of Notes for Tutors and Others) .. .. 2s. 3d. By post 2s. 7d.

NURSING EMOTIONALLY DISTURBED PATIENTS .. 2s. 3d. By post 2s. 7d.

All the above reprints may be obtained from the Manager of the "Nursing Times," Macmillan and Co., St. Martin's Street, London, W.C.2.

HOLIDAYS

Raymond Cook Parties (Epworth Buildings, Dover) offer Nurses economical opportunities of joining Christian Parties. Regular departures, Switzerland, Austria, Italy, Spain, Holland, Norway, Ireland, Scotland. (123)

PONY TREKKING IS GREAT FUN AT GLENISLA

Enjoy freedom on horseback, roaming the lovely glens in the Grampians south of Braemar. Experienced instructors. Full social life. Licensed hotel. Inclusive terms for Hotel Accommodation and Pony Trekking. March-April 11 gns., May-September 12 gns. per week.

Write for prospectus to Glenisla Hotel, Glenisla, Near Alyth, Perthshire. (x626)

Canoeing and Watersports on the Cote d'Azur. Our holidays at home and abroad offer the perfect no-worry open-air holiday! Sailing, water-ski-ing, and canoeing on the Cote d'Azur, in Suffolk, Scotland and Burnham. Canoe camping down the Rhone, Danube, Wye. Moderate rates are fully inclusive of equipment, meals, etc. Send now for our 1961 illustrated brochure and full information. **P.G.L. HOLIDAYS, 27 The Boat House, LETCHWORTH, Herts.** (1635)

Sailing Holidays at all-in rates. Riverside cabin accommodation. Two- or four-berth, self-catering flatlets. Boats for hire. Instruction courses. Brochure: **Falmouth Sailing Centre, 48 High St., Falmouth, Cornwall.** (1672)

HOLIDAY ACCOMMODATION

"The Spinning Wheel", old-world country house, Barham, near Canterbury, Kent. Lovely holidays amidst country peace and charm; wonderful air and scenery. Brochure, Burne-Jones family. "With gentle greetings". (20)

BARMOUTH. Beautiful sands, wonderful scenery. A well recommended house on promenade, two mins. station. Terms moderate under personal supervision. Griffiths, Endeavour House, Marine Parade. Bar 271. (1226)

For Restful Holiday with comfort and good food. Centrally situated. Apply **Kenilworth, Buckhurst Rd., Bexhill-on-Sea, Sussex.** (1329)

Brighton 28710. Montrose Private Hotel, Montpelier Street. H. & C., Spring Interiors, Fires. Lounge. Television. Full Board, £4.4.0., March £4.14.6. (1399)

Exmouth. Quiet district on bus route near sea. The Cottage Guest House, where children are welcome. H. and C. all rooms. Full board. Ample parking space, 7-9½ gns. (1515)

Cleeve Park, Near Minehead. furnished holiday chalet for five. kitchenette, two bedrooms, bathroom tricity, main services. Glorious se in private park near sea. Brochure. 8-15 gns. week. Mrs. Bye, "Barbary" ton Hill, Watchet Somerset. (1

North Wales. Furnished Farmhouse June and Sept. Sleep six. Near sea G. Williams, Taiffolt, Mynytho, Pwll (1

TO LET

Small bedroom and share in flat now. Three pounds weekly. Telepho CH.W. Box 1520, Nursing Times, St tin's Street, London, W.C.2. (1

FOR SALE

New Austin Cars. Reduced hire p and insurance rates to members of N Profession. Seven. A.40 and A.55 from £108 1s. 4d. down, 36 monthly ments £14 4s. 7d. Also Morris Mi Mini-Minor Saloons. Free brochure. **House**, Highfield, London, N.W.11.

Hastings. Freehold Registered Old P Home. Fully equipped. Complete Box 1770, Nursing Times, St. Martin London, W.C.2. (1

Electrically driven Invalid Chair, "E CO". Only used six months; mileag gible; cost £300—accept £150 or nea Good condition. Box 1785, Nursing St. Martin's Street, London, W.C.2. (1

PERSONAL

FRIENDLY FOLK ASSOCIATION quay (Est. 1943). Hobby Exchanges Lovers. Stamps. Photography. Vie Tape-sponding, Pen-Friends (100 co (1

MISCELLANEOUS

National Adoption Society. Re under the Adoption of Children (Regis Act, 1949, arranges for the legal ado babies. 47a Manchester Street, Londo

FLOOR POLISHER BRUSHES re as new or replaced. All makes, originals. Quick delivery. Vactric three (new) 30/-. Electrolux set (re-bristled) 30/-. Liquid Polish tin. Postage 1/6d. Four tins 21 paid. Send for list, Dept. (ntl), Ltd., 41a Belmont Hill, London, Tel.: Lee Green 0283.

PLEASE MENTION "NURSING TIMES" WHEN ANSWERING ITS ADVERTISEMENTS

"Nursing Times" Editorial and Publishing Offices, MACMILLAN & CO. LTD., ST. MARTIN'S STREET, LONDON, W.C.2. Telegrams: Publish, Lesquare, London. Tele Editorial—WHItehall 4757; Advertisements—WHItehall 8831. Subscription rates: twelve months: inland £1 17s.; abroad £2. Special rates for College members (including m of Associations affiliated to the College): twelve months: inland £1 10s. 6d.; abroad £1 13s. 6d. Single copies 9d. each post paid. Self-binder to hold 26 issues, 12s. 6d. po Printed in Great Britain by E. T. HERON & CO. LTD., of Tottenham Street, London, W.1. March 10, 1961.

PROGRESS IN YOUR PROFESSION

in Hamilton Canada

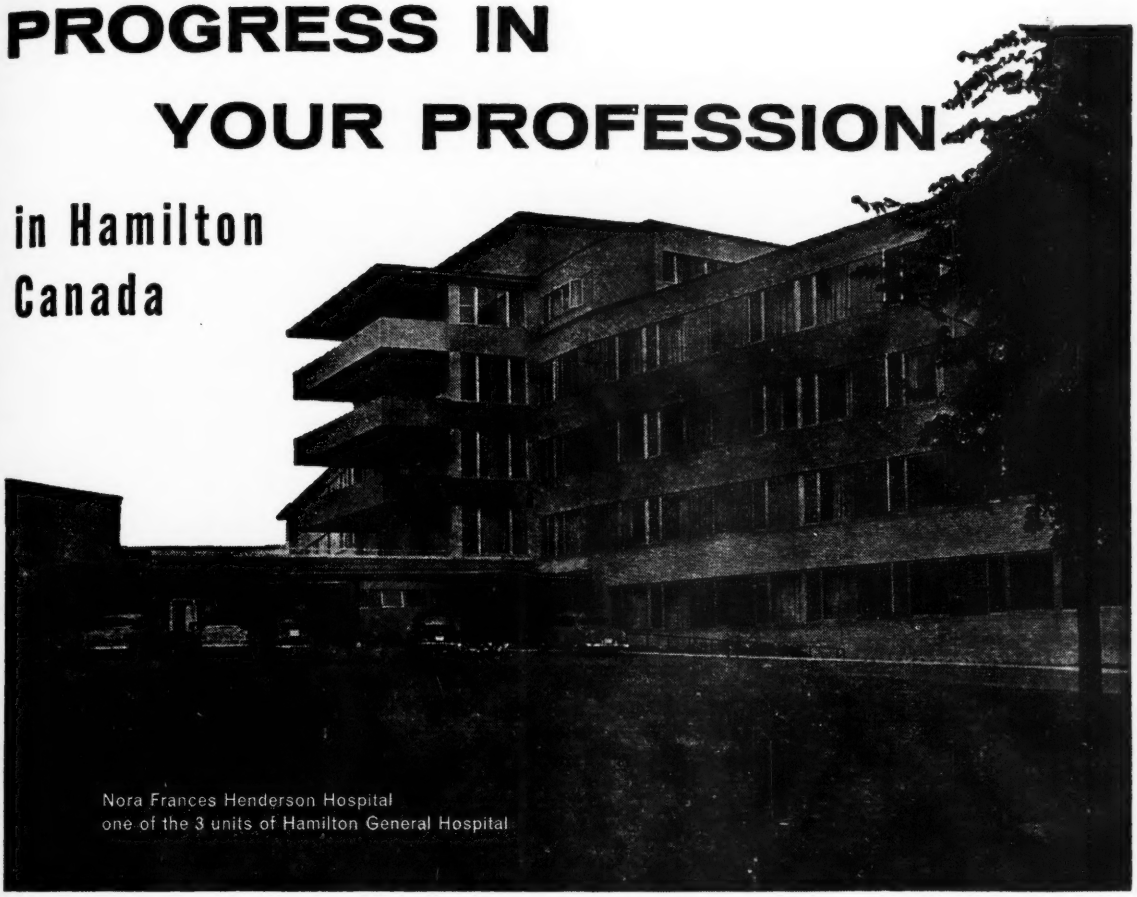

Nora Frances Henderson Hospital
one of the 3 units of Hamilton General Hospital

The Hamilton General Hospital is the third largest general hospital in Canada. It is equipped for the latest and most advanced branches of medical science and service. New buildings now in progress will provide for further expansion.

Salary for nurses registered in Ontario is among the highest in Canada. Starting salary is $3,224. annually, (approximately £1,170) with annual merit increases. Nurses who may not qualify immediately for registration in Ontario start at $2,808. (approximately £1,020) annually; and on meeting registration requirements, automatically advance to the higher salary scale. Working hours give ample leisure time. 5 day, 40 hour week. 3 weeks vacation with pay following the qualifying period plus eleven paid statutory holidays annually.

Financial assistance for passage can be arranged if desired.

For complete information write:

Dept. H.G.H.,
Department of Labour,
Government of Canada,
61, Green St.,
LONDON W.1, England.

HAMILTON GENERAL HOSPITALS Hamilton, Canada

Craftsman Built

THE OFFERTON CHAIR

Fully patented

This latest addition to the 'McLoughlin' Range is already in wide use. It is primarily a geriatric and M.D. Chair but has many other applications. It is first and foremost a SAFETY chair—standing firmly on four rigid legs, it cannot be overturned by the patient thrusting out feet, also the design is such that the patient cannot slump forward. Simply by tilting, the chair becomes mobile permitting easy manoeuvrability on the rear wheels—simply tilt and wheel.

THE SANICHAIR

The new version of the popular 'Sanichair' incorporates several improvements which include moving the front wheels forward to allow the footboard to be stood on without any danger of tipping the chair, and also the fitting of a footguard to keep the patient's feet on the footboard.

The Sanichair has been in increasing demand since its inception and has made a welcome contribution to the reduction of bedpanning.

THE BOWLEE CHAIR

Designed to provide an inexpensive chair where the flooring is reasonably good and narrow doorways have to be passed through. Modern in appearance and conception and upholstered in 'Vynide' with fully sprung Pullman Seat.

A most popular Chair in constant demand.

The 'HALIFAX' ARM-CHAIR COMMODE.
A modern conception with upholstered seat & detachable pan.

The 'LONDON' CHAIR.
A comfortable general purpose chair. 9" wheels and castors.

The 'BOLTON' CHAIR.
A sturdy spacious chair designed for max. comfort

The 'BLACKLEY' CHAIR.
A high quality self-propelling wheel chair, silent and easily manoeuvrable.

The 'BIRCHILL' SERVICE TROLLEY.
Designed for heavy duty, fitted with Formica trays and 5½" B.B. castors.

By

G. McLOUGHLIN & Co. Ltd.

The Hospital EQUIPMENT Specialists

VICTORIA WORKS · OLDHAM RD · ROCHDALE · LANCS

Telephone ROCHDALE 49911